

JYX



This is a self-archived version of an original article. This version may differ from the original in pagination and typographic details.

Author(s): ALICE Collaboration

Title: Performance of the ALICE Electromagnetic Calorimeter

Year: 2023

Version: Published version

Copyright: © 2023 CERN for the benefit of the ALICE collaboration. Published by IOP Publishi

Rights: CC BY 4.0

Rights url: <https://creativecommons.org/licenses/by/4.0/>

Please cite the original version:

ALICE Collaboration. (2023). Performance of the ALICE Electromagnetic Calorimeter. Journal of Instrumentation, 18(8), Article P08007. <https://doi.org/10.1088/1748-0221/18/08/P08007>

PAPER • OPEN ACCESS

Performance of the ALICE Electromagnetic Calorimeter

To cite this article: S. Acharya *et al* 2023 *JINST* **18** P08007

View the [article online](#) for updates and enhancements.

You may also like

- [Identification of hadronic tau lepton decays using a deep neural network](#)
A. Tumasyan, W. Adam, J.W. Andrejkovic et al.
- [The ATLAS Fast Tracker system](#)
The ATLAS collaboration, G. Aad, B. Abbott et al.
- [Performance of the CMS muon trigger system in proton-proton collisions at \(s\) = 13](#)
The CMS collaboration, A.M. Sirunyan, A. Tumasyan et al.

Performance of the ALICE Electromagnetic Calorimeter



ALICE
ALICE Collaboration

E-mail: ALICE-publications@cern.ch

ABSTRACT: The performance of the electromagnetic calorimeter of the ALICE experiment during operation in 2010–2018 at the Large Hadron Collider is presented. After a short introduction into the design, readout, and trigger capabilities of the detector, the procedures for data taking, reconstruction, and validation are explained. The methods used for the calibration and various derived corrections are presented in detail. Subsequently, the capabilities of the calorimeter to reconstruct and measure photons, light mesons, electrons and jets are discussed. The performance of the calorimeter is illustrated mainly with data obtained with test beams at the Proton Synchrotron and Super Proton Synchrotron or in proton-proton collisions at $\sqrt{s} = 13$ TeV, and compared to simulations.

KEYWORDS: Calorimeters; Performance of High Energy Physics Detectors

ARXIV EPRINT: [2209.04216](https://arxiv.org/abs/2209.04216)

*This publication is dedicated to the memory
of our colleague Dr. Thomas Cormier
who lead the development of the EMCAL
and recently passed away.*

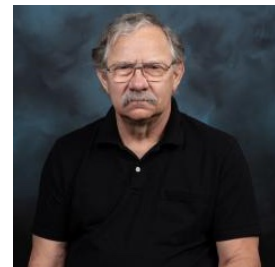

Contents

1	Introduction	1
2	Detector description	5
2.1	Module design	5
2.2	Supermodule design	7
2.3	Readout	8
2.4	Trigger	9
2.5	APD pre-calibration and gain monitoring	10
3	Data processing	10
3.1	Raw data processing	11
3.2	Detector response in simulations	11
3.3	Clusterization	12
3.4	Cluster selection	17
3.4.1	Association of clusters and tracks	18
3.4.2	Distribution of energy within a cluster: shower shape	21
3.4.3	Rejection of anomalous clusters with high energy deposit in a single cell	23
3.5	Trigger performance	26
3.6	Data quality assurance	35
3.7	Online data-quality monitoring on the high-level trigger	37
4	Test beam	39
4.1	Test beam setup	39
4.2	Calibration and corrections	39
4.3	Data analysis and results	42
4.3.1	Response at low energies	43
4.3.2	Energy nonlinearity and resolution	45
4.3.3	Position resolution	46
5	Calibrations and corrections	46
5.1	Survey alignment	46
5.2	Cell energy calibration	49
5.2.1	Energy pre-calibration	50
5.2.2	Energy calibration with the LHC data	50
5.2.3	Target energy resolution	51
5.2.4	Consequences of the upstream material budget	52
5.2.5	Statistical uncertainty on the measured π^0 mass	53
5.2.6	Uncertainty on the π^0 mass due to the fit	54
5.2.7	Consequence of a front-end electronic card change on the tower gains	55
5.2.8	Consequence of inactive calorimeter areas on the reconstructed π^0 mass	56

5.2.9	Energy calibration performance	56
5.3	Bad channel masking procedure	57
5.4	Cell time information calibration	60
5.5	Cell temperature calibration	61
5.6	Monte Carlo cluster energy fine tuning	64
5.7	Cluster size correction	69
5.8	Cross-talk emulation	70
6	Physics performance	75
6.1	Photons	76
6.1.1	Identification of photons	76
6.1.2	Isolated photon performance	80
6.2	Neutral mesons	84
6.2.1	Neutral meson reconstruction via two-photon invariant mass	85
6.2.2	Neutral meson reconstruction based on single clusters	90
6.2.3	Heavier meson reconstruction	95
6.3	Electrons	97
6.3.1	Electron identification	97
6.3.2	J/ψ meson reconstruction	102
6.4	Jets	103
6.4.1	Full jet reconstruction	104
6.4.2	Performance of full jet reconstruction	105
6.4.3	Jet finding efficiency	107
6.4.4	Properties of reconstructed jets	108
6.4.5	Subtraction of background contributions in Pb-Pb collisions	109
6.4.6	Jet substructure	111
7	Summary and prospects	114
A	GEANT configuration	116
	The ALICE collaboration	128

1 Introduction

A Large Ion Collider Experiment (ALICE) is a multipurpose experiment at the Large Hadron Collider (LHC) at the European Organization for Nuclear Research (CERN) consisting of multiple detector systems [1]. Its primary goal is to investigate the properties of hot quark-gluon matter created in ultrarelativistic heavy-ion collisions. This is accomplished by exploiting the unique features of the ALICE detector systems, namely to be able to measure and identify both soft particles and hard probes, i.e. jets, heavy-flavor hadrons and quarkonia, as well as direct photons. The ALICE experiment incorporates detectors based on a variety of different particle reconstruction and

identification techniques. The central tracking system covering a pseudorapidity of $|\eta| < 0.9$ consists of the Inner tracking system (ITS), Time Projection Chamber (TPC), Transition Radiation Detector (TRD) and Time Of Flight (TOF) and is able to detect and identify relatively soft charged particles with transverse momenta $p_T > 50\text{--}100\text{ MeV}/c$ in complex, high-multiplicity events (see [2] for details on the achieved performance). All central barrel detectors are placed inside a large solenoid magnet with a maximum field of 0.5 T parallel to the beam direction. In the central region, ALICE includes two electromagnetic calorimeter systems: the PHOton Spectrometer (PHOS) and the Electro Magnetic Calorimeter (EMCal). The PHOS calorimeter was designed to measure spectra and correlations of thermal and direct photons, and of neutral mesons via their decay into photon pairs. This requires high granularity as well as excellent energy and position resolution [3]. The EMCal [4] was designed for the measurements of electrons from heavy-flavor hadron decays, the electromagnetic component of jets, and spectra of direct photons and neutral mesons. Both calorimeters are trigger detectors, they select collisions when there is a high energy deposition, typically a few GeV, from photons or electrons. The EMCal also provides a dedicated trigger for jets. Such triggers are needed to sample most of the LHC delivered luminosity, since not all the collisions that pass the minimum-bias (MB) trigger condition [5] can be recorded due to TPC readout time limitations.

This document discusses the capabilities, data processing, calibration methods, and performance of the EMCal with a focus on the experience and performance from the LHC Run 2 from 2015–2018. It constitutes the first complete description of the achieved performance since the report on the expected physics performance in 2009 [6] before collision data were taken with the EMCal, and since the general summary of the ALICE performance from Run 1 with collision data in 2014 [2].

The EMCal is a layered lead (Pb)-scintillator (Scint) sampling calorimeter with wavelength shifting fibers that run longitudinally through the Pb/Scint stack providing light collection (Shashlik) [4]. It is located 4.5 m in radial distance from the beam pipe and covers two separate ranges in azimuth, as illustrated in figure 1. The EMCal is structured in so-called *Super Modules (SMs)*, as described in section 2.2. It was installed into ALICE in several campaigns: in 2009, the first four SM (SM0–3, see figure 5) were installed; in 2011 the supermodules 4–11 were added. The rest of EMCal supermodules (SM12–19) were installed in 2014. Since these last supermodules are located about 180° opposite in azimuthal angle from the other SMs, this second part of the EMCal is often referred to as Di-Jet Calorimeter (DCal), highlighting its purpose to be able to measure dijets [7]. We usually will refer to the complete detector as EMCal (SM0–19) and only treat the DCal as an independent detector when we intend to point out or illustrate a difference. An additional change of setup of the EMCal was introduced by the successive installation of the TRD detector modules [8], which are in front of the EMCal. The TRD modules provide additional material decreasing the yield of photons in some regions of the EMCal due to the additional photon conversions occurring in the TRD modules.

The ALICE coordinate system, used throughout the article, is a right-handed orthogonal Cartesian system with its origin at the LHC Interaction Point (IP)2. The z axis is parallel to the mean beam direction at IP2 and points along the LHC beam 2 (i.e. LHC anticlockwise). The x axis is horizontal and points approximately towards the center of the LHC. The y axis, consequently, is approximately vertical and points upwards. Other ALICE or LHC specific nomenclature that will be used throughout the document including beam-related properties such as bunch spacing and crossing and orbit are detailed in refs. [1, 9].

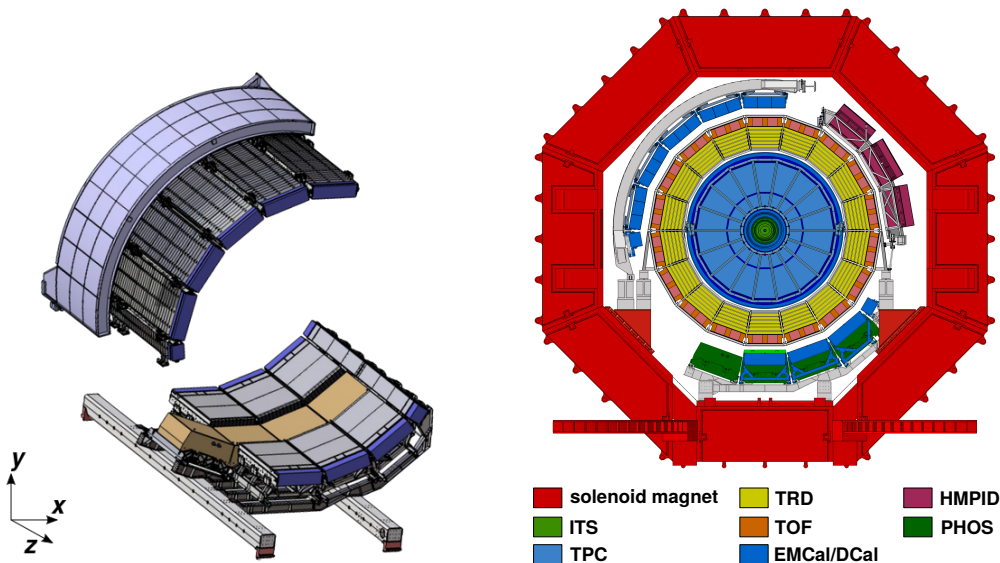

Figure 1. Schematic view of the EMCAL (left) illustrating the module position on two approximately opposite locations in azimuth. The PHOS calorimeter inside the DCal is indicated in brown. The right figure shows a cross section of the ALICE barrel detectors.

In the following, the data collected so far with the EMCAL are summarized. The data taking at the LHC is organized in various units of time. There are LHC run periods, which last several years and are followed by long shutdown periods. To date, ALICE recorded data during two LHC runs, Run 1 in 2009–2013 and Run 2 in 2015–2018. A single data-taking year is subdivided into different periods¹, which typically last several weeks to months for standard physics data-taking periods, or just days or hours, if special tests are done. Within these periods, ALICE takes data during single “runs”, which usually last a few hours and are tagged by a unique number (run number). Tables 1–3 summarize the recorded datasets with the EMCAL. The EMCAL recorded events are reported in terms of integrated luminosity $L_{\text{int}} = N_{\text{evt}} \text{RF} / \sigma_{\text{MB}}$ where N_{evt} is the number of triggered collisions, Rejection Factor (RF) is the average number of rejected events per triggered event and σ_{MB} is the minimum-bias cross section [10–13].

The remaining part of the article is structured as follows. Details about the design and readout of the detector are given in section 2. Details on data taking, reconstruction and validation are given in section 3. In order to characterize the EMCAL in a controlled environment, a prototype was tested with beams of known energy in 2010. The details of the setup and analysis of the beam test are documented in section 4. To use the data of the EMCAL, several iterations of calibration and selections have to be applied. The technicalities of the related procedures are given in section 5. The EMCAL performance is typically illustrated using data and simulations from pp collisions at a center-of-mass energy of $\sqrt{s} = 13$ TeV, and from Pb-Pb collisions at a center-of-mass energy per nucleon-nucleon of $\sqrt{s_{\text{NN}}} = 5.02$ TeV. To reconstruct objects like photons, light mesons, electrons,

¹Usually, a period advances from one LHC technical stop to the next, but it can switch in between, if something changed in the detector configuration (eg. magnetic field) or the beam conditions (eg. collision system or energy). Periods are denoted as LHCyy/l, where yy denotes the year and l corresponds to a letter to separate different periods, for example “LHC12c”. Some of the figures in this article contain such period tags.

Table 1. Data collected in pp collisions for different center-of-mass energies (\sqrt{s}) with minimum-bias and EMCal triggers.

\sqrt{s}	Year	MB events ($\times 10^6$)	L_{int} MB	L_{int} EMCal
0.9 TeV	2010	5.8	0.12 nb $^{-1}$	-
2.76 TeV	2011	26.4	0.55 nb $^{-1}$	1.2 nb $^{-1}$
	2013	15.6	0.33 nb $^{-1}$	47.1 nb $^{-1}$
5.02 TeV	2015	100	1.95 nb $^{-1}$	0.075 pb $^{-1}$
	2017	1129	22.05 nb $^{-1}$	0.435 pb $^{-1}$
7 TeV	2010	358	5.74 nb $^{-1}$	-
	2011	1.8	0.03 nb $^{-1}$	0.47 pb $^{-1}$
8 TeV	2012	108	1.93 nb $^{-1}$	0.62 pb $^{-1}$
13 TeV	2016	382	6.61 nb $^{-1}$	2.44 pb $^{-1}$
	2017	519	8.97 nb $^{-1}$	3.74 pb $^{-1}$
	2018	615	10.64 nb $^{-1}$	3.23 pb $^{-1}$

Table 2. Data collected in p-Pb collisions for different nucleon-nucleon center-of-mass energies ($\sqrt{s_{\text{NN}}}$) with minimum bias and EMCal triggers. The numbers in parentheses denote the corresponding data set with only the triggering and vertexing detectors in the readout.

$\sqrt{s_{\text{NN}}}$	year	MB events ($\times 10^6$)	L_{int} MB	L_{int} EMCal
5.02 TeV	2013	94	0.045 nb $^{-1}$	7.38 nb $^{-1}$
	2016	490	0.235 nb $^{-1}$	-
8.16 TeV	2016	38(83)	0.018 (0.041) nb $^{-1}$	1.42 (5.67) nb $^{-1}$

Table 3. Data collected in heavy-ion collisions at different nucleon-nucleon collision center-of-mass energies ($\sqrt{s_{\text{NN}}}$) using minimum bias, centrality [14] or EMCal triggers. Centrality triggers are defined as minimum bias (0–100%), central (0–10%), and mid-central (0–50% for 2011 and 30–50% for 2018). The corresponding cross sections are given in μb^{-1} in the brackets.

System	Year	centrality triggered events ($\times 10^6$)			L_{int} EMCal
		minimum bias	central	mid-central	
Xe, 5.44 TeV	2017	1.7 (0.3)	-	-	-
Pb, 2.76 TeV	2010	14.8 (2.0)	-	-	-
	2011	1.6 (0.2)	11.5 (15.3)	10.6 (4.7)	25.3 μb^{-1}
Pb, 5.02 TeV	2015	74 (9.7)	-	-	51.2 μb^{-1}
	2018	159 (20.9)	133 (174.5)	73 (48.1)	116.9 μb^{-1}

and jets, specific algorithms are applied to the calibrated data. The performance of the EMCal regarding these reconstructed objects are discussed in section 6.

2 Detector description

The main characteristics of the detector and the Front End Electronics (FEE) are briefly described below. They are relevant for understanding the physics performance discussed in the subsequent sections. For a complete description see [4, 7].

2.1 Module design

The basic building block of the EMCal is a Module, which consists of 2×2 optically isolated towers as illustrated in figure 2.

Each tower is read out individually and spans a region of $\Delta\eta \times \Delta\varphi \simeq 0.0143 \times 0.0143$. The tower lines are referred to as columns in the η direction and as rows in the φ direction. Each module has a fixed width in the φ direction and a tapered width in the η direction with an angle of 1.5° . The resulting assembly of stacked strips made of 12 identical modules (along φ) is approximately projective in η (see figure 3) with an average angle of incidence at the front face of a module of less than 2° in η and less than 5° in φ .

The physical characteristics of the EMCal modules are summarized in table 4. White, acid-free, bond paper serves as a diffuse reflector on the scintillator surfaces and provides friction between 76 layers of lead and 77 layers of scintillator. The scintillator edges are treated with TiO_2 loaded reflector

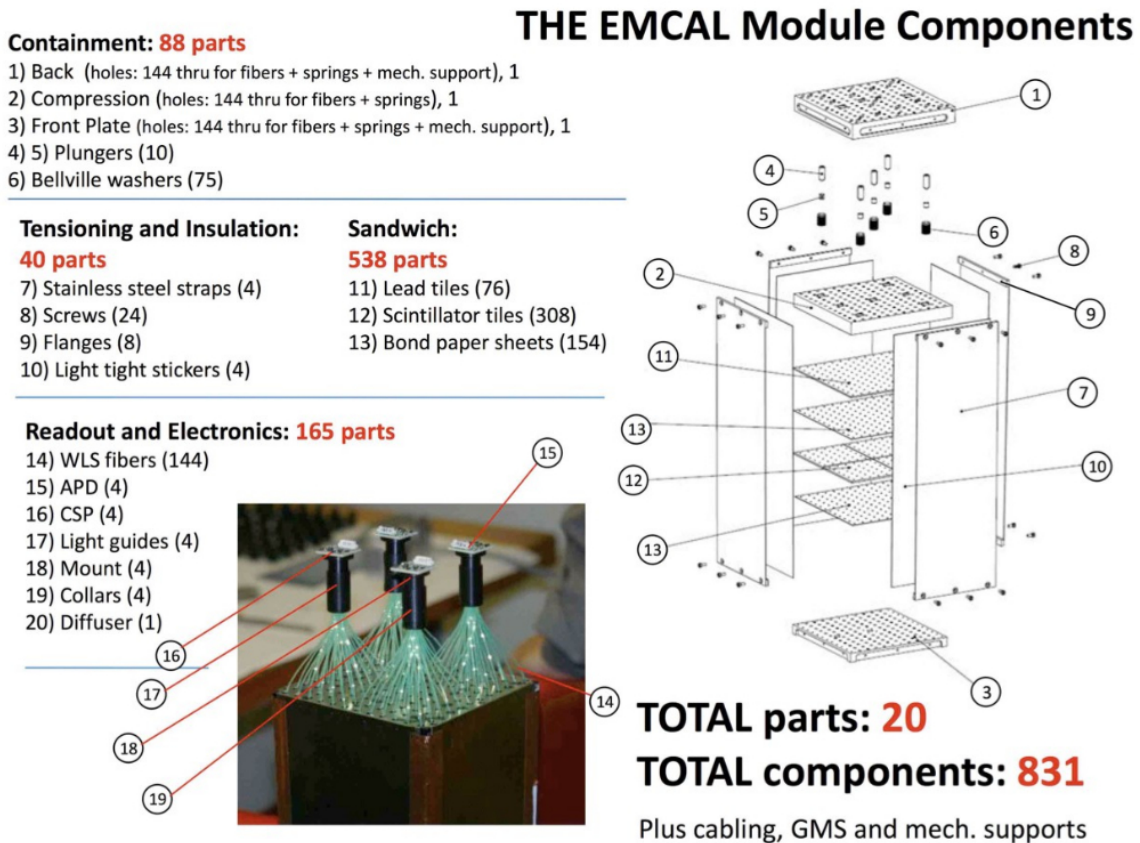

Figure 2. Photo and drawing of EMCal module showing all components.

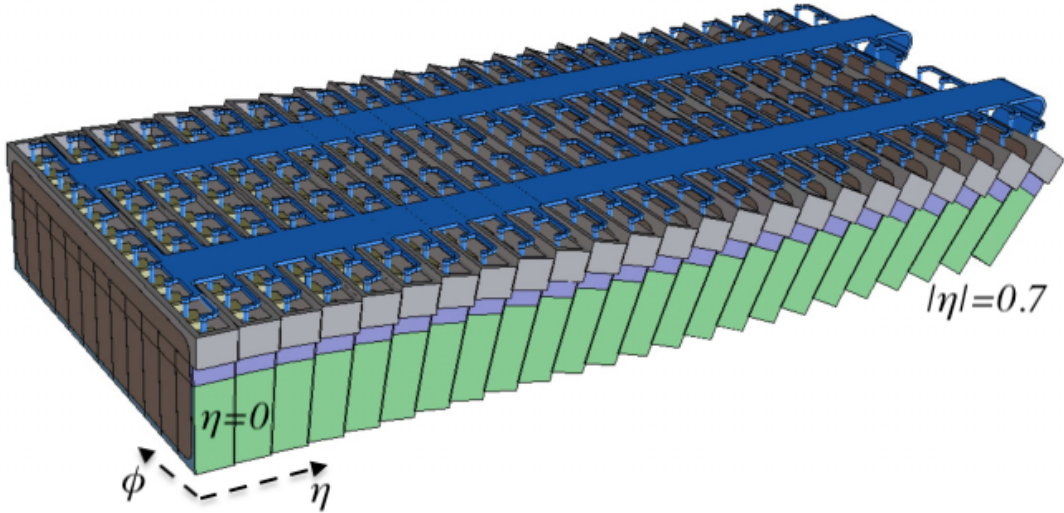

Figure 3. Schematic view of the EMCal full-size super modules (SMs) illustrating the strip structure made of 24 strips.

Table 4. EMCal module physical parameters.

Parameter	Value
Tower Size (on front face)	$6.0 \times 6.0 \times 24.6 \text{ cm}^3$
Tower Size (at $\eta = 0$)	$\Delta\eta \times \Delta\phi \simeq 0.0143 \times 0.0143$
Sampling Ratio	1.44 mm Pb / 1.76 mm Scint.
Layers	77
Scintillator	Polystyrene (BASF143E + 1.5%pTP + 0.04%POPOP)
Absorber	natural lead
Effective radiation length X_0	12.3 mm
Effective Molière radius R_M	3.20 cm
Effective Density	5.68 g/cm^3
Sampling Fraction	1/10.5
No. of radiation lengths	20.1

to improve the transverse optical uniformity within a single tower and to provide tower-to-tower optical isolation better than 99%.

Scintillation photons produced in each tower are captured by an array of 36 Kuraray Y-11 (200 M), double clad, Wavelength Shifting (WLS) fibers. Each fiber within a given tower terminates in an aluminized mirror at the front face of the module and is integrated into a polished, circular group of 36 fibers at the photosensor end at the back of the module. Avalanche Photo Diodes (APDs) of $5 \times 5 \text{ mm}^2$ size (Hamamatsu S8664-55 or Perkin Elmer C30739ECERH-1) are used as active photosensors for operation in the high 0.5 T field inside the ALICE magnet. The APDs are operated at moderate gain for low noise and high gain stability in order to maximize energy and timing resolution. The number of primary electrons generated in the APD from an electromagnetic shower

is ≈ 4.4 photoelectrons/MeV. The reverse bias voltage of the APDs are individually controlled to provide an electron multiplication factor of ~ 30 , resulting in a charge output of ≈ 132 electrons/MeV from the APDs. The main characteristics of the EMCal FEE are summarized in table 5

Table 5. EMCal FEE main characteristics.

Parameter	Value
High gain range	15.3 MeV to 15.6 GeV
Low gain range	248 MeV to 250 GeV
Time integration window	1.5 μ s
Digitization sampling rate	10 MHz
Light yield at APD	≈ 4.4 photoelectrons/MeV
APD gain	≈ 30
Shaping time	≈ 235 ns

The APD is connected directly to a Charge Sensitive Preamplifier (CSP) with a short rise time of ≈ 10 ns and a long decay time of ≈ 130 μ s, i.e., approximately a step pulse. The amplitude of the step pulse is proportional to the number of integrated electrons from the APD and therefore proportional to the energy of the incident particle.

The CSPs of 2×8 adjacent towers are connected to an adaptor called as T-Card, and the analog signals arrive via a ribbon cable to the FEE cards located at the end of the SM. Figure 4 illustrates the acceptances covered by a tower, module, strip module, T- and FEE- cards.

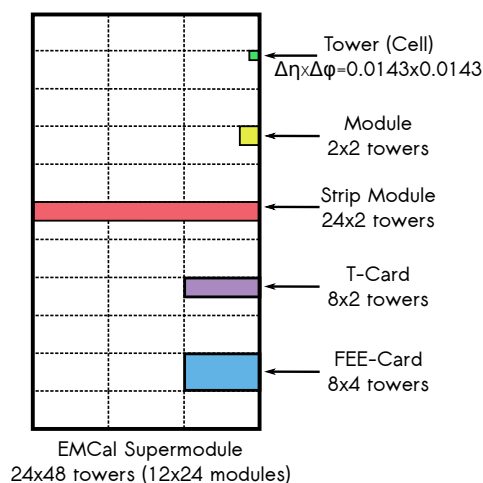

Figure 4. (Color online) EMCal full-size (SM) in the (η, φ) plane including visualizations of sub-components and their tower coverage.

2.2 Supermodule design

The overall design of the calorimeter is heavily influenced by its integration within the ALICE [1] setup and SMs of 3 different sizes are used: full-, 2/3- and 1/3- size. Each full-size SM is assembled from $12 \times 24 = 288$ modules arranged in 24 strip modules of 12×1 modules each. Each 2/3-size

SM is assembled from $12 \times 16 = 192$ modules, and each one-third size SM is assembled from $4 \times 24 = 96$ modules. The EMCal is made of 10 full-size SMs and 2 1/3-size SMs covering $|\eta| < 0.7$ in pseudorapidity and $80^\circ < \varphi < 187^\circ$ in azimuth. DCal is made of 6 2/3-size SMs and 2 1/3-size SMs with acceptance: $0.22 < |\eta| < 0.7, 260^\circ < \varphi < 320^\circ$ and $|\eta| < 0.7, 320^\circ < \varphi < 327^\circ$. A schematic view of the acceptance and the SM numbering scheme used in the offline software is illustrated in figure 5. The EMCal has 12288 towers and DCal has 5376 towers. The SMs are installed in the experimental cavern such that the radial distance of the SM front face from the IP is $R \simeq 4.3$ m, see figure 1.

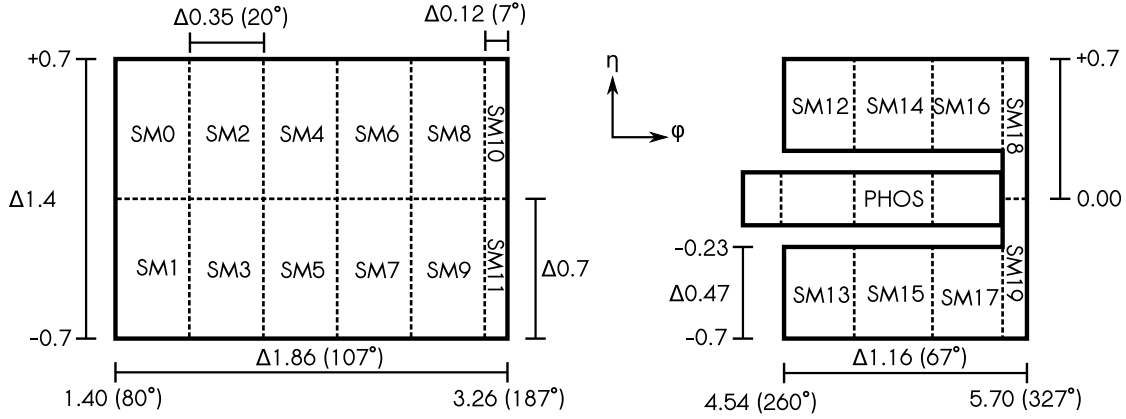

Figure 5. Geometric overview of the EMCal and DCal detectors in the η - φ plane. The drawing outlines the full LHC Run 2 setup with all 20 SMs as well as the PHOS detector in the DCal gap.

2.3 Readout

A single FEE card [15] provides readout of 32 towers (2 adjacent T-Cards) and splits the individual preamplifier signal into energy and trigger shaper channel. The energy signals are shaped with ≈ 200 ns shaping time in dual shaper channels differing by a factor of 16 in gain, sampled at 10 MHz with the 10-bit ALICE TPC Readout (ALTRO) chip [16]. The shapers are designed such that for an APD gain factor of 30, the range fills the full input range of 1 V of the ALTRO chip, for each of the high ($\times 16$) and low gain channels. The signal $V(t)$ is characterised by the formula in eq. (2.1):

$$V(t) = \frac{2QA^2}{C_f} \left[\frac{t-t_0}{\tau} \right]^2 \exp \left\{ -2 \frac{t-t_0}{\tau} \right\} \quad (2.1)$$

where Q is the charge on APD, A the preamplifier gain, C_f the capacitance in the preamplifier, t_0 the peak time, and τ the shaping time.

The dynamic range of the calorimeter is defined by the requirement of 250 GeV maximum single channel energy. Given the 16:1 gain ratio of the high and low gain channels, the two overlapping 10-bit Analog-to-Digital Converter (ADC) ranges correspond to an effective 14-bit dynamic range over the interval from ~ 16 MeV to 250 GeV, resulting in a Least Significant Bit on the low gain range of 250 MeV and on the high gain range of 16 MeV.

Since the digitization by the ALTRO chip of the two parallel streams corresponding to low and high gain channels is performed with 10 MHz (100 ns) sampling frequency, information about the

signal time phase is required, as there are 4 possible phases of sampling in respect to trigger signal of 40 MHz granularity. During LHC Run 1 (years 2009 to 2011), the phases were found online by the readout firmware, while during LHC Run 2 (years 2015 to 2018) they were found with an offline analysis of data as described in section 5.4.

The ALTRO chip copies a defined amount of samples from a rotating buffer to a Multi-Event Buffer (MEB) on reception of the Level-0 (L0) trigger from the Central Trigger Processor (CTP) [17]. Reception of the Level-1 (L1) signal validates the data in the multi-event buffer, so that this can not be rewritten by the following L0 trigger. Readout of the multi-event buffer can be performed after each L1 (no MEB operation) or after up to 4 triggers. The ALTRO chips are configured to record fifteen 10-bit time (pre-)samples per readout channel per event, corresponding to 1.5 μ s time integration window. They are compressed by discarding samples close to the reference level (pedestal) that contain no useful information (“zero suppressed”), reducing substantially the data volume provided to readout. The pedestals are obtained from special runs with no pre-programmed pedestal or signal present.

2.4 Trigger

Both EMCal and DCal provide inputs to the L0 and L1 trigger decisions in ALICE. The trigger subsystem resides in specific hardware boards. The analog signals of 2×2 groups of adjacent towers are summed in the FEE boards and transmitted to a local Trigger Region Unit (TRU) board where the 2×2 tower sums from 12 FEE cards (96, 2×2 sums) are digitized at the LHC clock frequency of 40 MHz [18]. The digitized 2×2 tower sums are summed over time samples with pre-sample pedestal subtraction to provide an integral energy measurement, referred to as “timesums”. Finally, overlapping 4×4 tower digital sums, called *trigger patches*, are formed within each TRU and a peak-finding algorithm is used to find a signal peak. Each 4×4 sum signal peak amplitude is then compared against a threshold to provide a L0 trigger output that indicates the presence of a high energy shower in the TRU region (1 TRU covers 1/3 of the area for a full-size SM). The L0 trigger decision from each TRU is passed to a Summary Trigger Unit (STU) that performs the logical OR of the L0 outputs from all TRUs to provide a single L0 input to the ALICE CTP within 800 ns after the interaction.

Upon receipt of an accepted L0 trigger from the CTP, the digitized time-summed 2×2 tower sums from each TRU are passed to the STU. In the STU the 4×4 overlapping tower sums are formed again, but across TRU boundaries over the full acceptance to provide an improved L1 high-energy shower trigger referred to as L1- γ trigger [19]. At the same time, tower sums over a large 8×8 trigger-channel window (16×16 towers) and a 16×16 trigger-channel window (32×32 towers) are also formed to provide a L1 jet trigger. Both L1 triggers allow the definition of two thresholds for the event selection, referred to as high and low threshold.

In order to reduce the bias due to multiplicity fluctuations in heavy-ion collisions, there is a direct communication between EMCal and DCal STUs for considering the underlying event background in the online L1 trigger decision. For EMCal, the background is estimated based on the median of the energies deposited in 8×8 trigger channel (16×16 towers) windows in DCal, and vice versa for DCal. The background is subtracted from the signal amplitude and then compared against a threshold to provide L1 triggers. During Run 1, when only the EMCal was installed, the background for EMCal was estimated based on the multiplicity measured by the V0 detector. The settings and thresholds used for different data-taking periods are given in section 3.5.

2.5 APD pre-calibration and gain monitoring

Prior to installation, each APD was tested to verify its basic functionality and properties [20]. In particular, the voltage needed for the APD to obtain gain $M = 30$ was required to be lower than 400 V due to the limitation in the EMCal FEE. The gain $M(V)$ is defined as the ratio between the amplitude at the voltage V and the amplitude in the plateau at fixed temperature, and is parameterised with an exponential function plus a constant [21]:

$$M(V) = p_0 + p_1 e^{p_2 V}. \quad (2.2)$$

The individual gain curves for most of the APDs were determined and used to set the initial biases for each readout channel and equalize the gain for all towers. This allowed the equalisation of the initial tower calibrations to better than $\approx 20\%$ in laboratory conditions.

Then, each SM was calibrated prior to installation, by the use of the peak of the energy deposit spectrum of atmospheric muons traversing the calorimeter (see section 5.2.1). The final relative tower-by-tower energy calibrations are obtained from measurements of the π^0 mass peak in the two-photon invariant mass spectrum as discussed in section 5.2.2. The absolute energy calibration is obtained by comparing the π^0 mass peak positions from data and Monte Carlo (MC) as described in section 5.6.

The APD gain also strongly depends on the temperature: since the avalanche multiplication depends on the mean free path of electrons between ionizing collisions, which is temperature dependent, the APD gain decreases with temperature. The temperature across the SMs is monitored by temperature sensors: eight sensors in the full-size and 2/3-size SMs and four in the 1/3-size modules. In parallel to periodically recording the measurements by temperature sensors during data taking, the temperature/time dependence of the APD gain is monitored using a custom built Light-emitting diode (LED) system triggered by an avalanche pulser system to provide an intense light pulse of several ns duration [4, 15].

While physics data-taking is ongoing, the events triggered by calibration triggers are taken during the long gap of about 2.97 μs at the time when the orbit reset from the LHC machine is sent, to avoid overlaps of “physics” pulses due to bunch-bunch crossings with the one generated by the LED system. A calibration pre-pulse is provided to trigger the LED pulser system by the CTP followed by an L0 calibration event trigger with about 1.9 μs latency. At the reception of the calibration pre-pulse, up to 10^9 photons of 470 nm wavelength are generated by a single ultra-bright blue LED (part no. E7113UVC by eLED) and are transmitted to each strip module via an optical fiber. At the strip module, the optical fiber is split into twelve fibers that bring the light to a hole between the four towers at the back of each module. A diffuser reflects the LED light back into the WLS of each tower. The LEDs are monitored by photodiodes that are read out with an extra FEE card installed in the FEE crate close to the LED system. The variation of the EMCal response to the LED signal with time and temperature is presented in section 5.5.

3 Data processing

In this section the basic steps of the EMCal data reconstruction are discussed: raw data fitting, clusterization, cluster characterization, and data quality control. Further, it summarizes all information regarding the EMCal trigger performance for several collision systems and reconstructed objects.

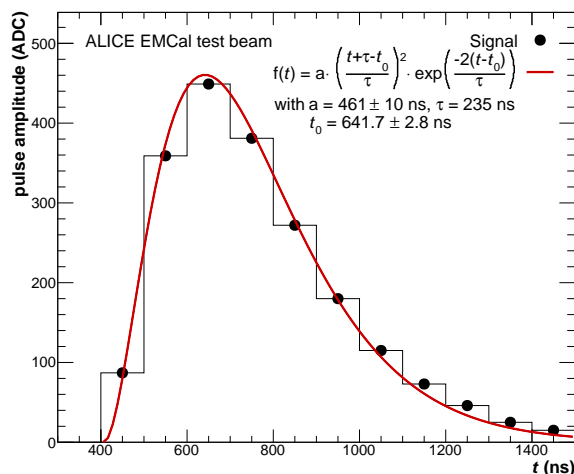

Figure 6. Example of a fit to a digitized pulse from electron test beam data using the function defined in eq. (2.1) with a fixed shaping time parameter $\tau = 235$ ns.

3.1 Raw data processing

As described in section 2.3, the electronics signal is digitized with a 10 MHz ADC within the 1.5 μ s time integration window. For each tower the pedestal subtraction and zero suppression are already applied in the electronics. The amplitude of the digitized signal is lower than the amplitude of the input analog signal because a simple comparator is used in the ADC and the difference depends on the sampling phase. In order to correct for this effect and measure the signal peak time accurately, the digitized-signal distribution is fitted with the function defined in eq. (2.1) during the offline reconstruction. Figure 6 shows an example of the signal distribution for electron test beam data to illustrate the quality of the fit. The fit was done with a fixed shaping time parameter $\tau = 235$ ns.

From the fit, the signal *amplitude* (pulse maximum amplitude) and arrival *time* (time bin of the pulse maximum) are extracted per cell and stored in the reconstructed data. The amplitude is provided in ADC counts, where an ADC count corresponds to approximately 16 MeV in the high gain region and 250 MeV in the low gain region. The exact correspondence varies from channel to channel and is determined in the energy calibration procedure (see section 5.2). The peak time is around 600 ns due to cable lengths and delays, which are corrected for by the time calibration procedure described in section 5.5

3.2 Detector response in simulations

The EMCAL simulation relies on two main steps: particle transport (particle interactions in the detector material), and digitization (transformation of the deposited particle energy into the equivalent quantities obtained from raw data after the raw signal fitting). The transport of particles through the detector is handled with the GEometry ANd Tracking (GEANT) v3 [22] package for most of the simulations corresponding to Run 1 and 2 data. The GEANT v4 [23] package was used in a few instances for performance comparisons with the v3 version. GEANT v3 was preferred by ALICE since it described the full detector system better and is faster in heavy-ion simulations with the software package used in Run 1 and 2. In both transport models, particles are required to have a minimum kinetic energy of 1 MeV in order to be transported through the EMCAL. The

different processes that were typically activated are listed in appendix A for the two transport models. GEANT4 relies on predefined “physics lists” that configure different processes. The one used in ALICE is “FTFP_BERT_EMV+optical+biasing”, which enforces fast simulation of electromagnetic processes via the Urban Special Model [24] but does not describe the electromagnetic shower development in the calorimeter. For the EMCal, we ensure a detailed electromagnetic process modelling based on the GEANT4 option “EmStandard_opt0” [25]. For each particle entering the “sensitive” EMCal material (scintillator, polystyrene), the deposited energy of the particle ($\Delta E_{\text{deposited}}$) and its shower daughters are recorded. This energy is corrected for the diminished light output due to the ionization produced by the preceding particles (saturation). This is done by rescaling the energy deposited per particle using Birk’s law [26], eq. (3.1), as in GEANT3’s G3BRIRK routine:

$$\begin{aligned} \text{Light yield} &= \frac{\Delta E_{\text{deposited}}}{1 + C_1 \delta + C_2 \delta^2}, \quad \text{with} & (3.1) \\ \delta &= \frac{1}{\rho} \frac{dE}{dx} \left[\frac{\text{MeV cm}^2}{\text{g}} \right], \\ C_1 &= \begin{cases} 0.013 \left[\frac{\text{g}}{\text{MeV cm}^2} \right] & Z = 1 \\ 0.00743 \left[\frac{\text{g}}{\text{MeV cm}^2} \right] & Z > 1 \end{cases}, \quad \text{and} \\ C_2 &= 9.6 \times 10^{-6} \left[\frac{\text{g}^2}{\text{MeV}^2 \text{ cm}^4} \right]. \end{aligned}$$

The polystyrene density is set to $\rho = 1.032 \text{ g/cm}^3$. An additional sampling calibration factor depending on the transport model is needed to match the deposited energy and the particle energy. The sampling calibration factor is 10.87 for GEANT3 and 8.85 for GEANT4. Those factors were found by checking the mean reconstructed energy of photons generated at fixed energies. At the digitization step, all the deposited energy in a cell, E_{cell} , is summed. In order to include fluctuations in the APD gains, E_{cell} is smeared using Poisson fluctuations. The fluctuations were parameterized according to a Poisson distribution with the variance:

$$\lambda_E = E_{\text{cell}} \mu_{\gamma-e} / \sigma_{\text{APD}}, \quad (3.2)$$

where the average number of photoelectrons $\mu_{\gamma-e} = 4.4$ photoelectrons/MeV (see section 2.3) and the APD gain fluctuations $\sigma_{\text{APD}} = 15$ were tuned using the electron test beam measurements. Finally, electronic noise is assigned to each cell, via a Gaussian distribution centred at 0 with a width of 12 MeV. The total cell energy is then transformed into ADC counts to emulate the output of the raw data fitting, using the calibration factors from data reconstruction which can vary from cell to cell. If the total cell energy exceeds or is equal to 3 ADC counts, corresponding to ≈ 50 MeV, the cell energy is accepted. The current EMCal simulation includes neither pileup events, whose contribution is considered negligible for Run 1 and Run 2 (see section 3.4), nor the direct interaction of particles (in particular neutrons) with the APD. The latter is the most likely cause of the “exotic clusters” (see section 3.4.3).

3.3 Clusterization

A particle interacting with the cell material produces a shower spreading its energy over neighbouring cells. The electromagnetic (or hadronic) shower can spread more than its Molière radius, which

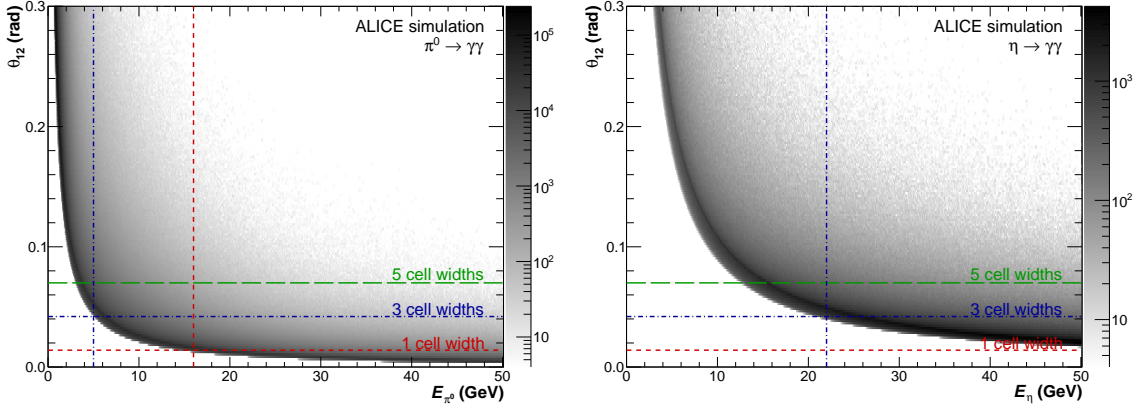

Figure 7. (Color online) Distribution of the opening angle θ_{12} of two decay photons from π^0 (left) and η (right) mesons decays as a function of the meson energy obtained at generator level from a MC simulation. The horizontal lines indicate the opening angle corresponding to a width of approximately 1, 3 and 5 cells separating the two photons. Two photons completely merge into one cluster if they fall below the one cell distance, while they start merging at a width of approximately 3 cells, depending on the clusterizer. The colored vertical lines correspond to the energy limits where two photons could still be fully resolved using the V1 (blue) and V2 (red) clusterizers.

corresponds to about half an EMCal cell size (see table 4). A calorimeter cluster, an aggregate of adjacent calorimeter cells with energy above the noise threshold, is the main object delivered by the reconstruction software. Ideally, such a cluster of cells is produced by a single particle hitting the detector, although depending on the particle energy, detector granularity, particle density, clusterization algorithm, and event type, a cluster can have contributions from different particles. For particles depositing their full energy in the calorimeter, like photons and electrons, the reconstructed cluster energy is approximately the particle energy. For mesons that predominantly decay into two photons, like π^0 and η mesons, the energy is detected in the calorimeter as two separate clusters or a merged one, depending on their transverse momentum as well as on the granularity of the calorimeter. These particles are commonly reconstructed as an excess in the di-photon invariant mass ($M_{\gamma_1\gamma_2}$) distributions:

$$M_{\gamma_1\gamma_2} = \sqrt{2E_1E_2(1 - \cos\theta_{12})}, \quad (3.3)$$

where θ_{12} is the relative opening angle between the photons in the laboratory frame, with

$$\cos\theta_{12} = \frac{\gamma^2\beta_{\pi^0(\eta)}^2 - \gamma^2\alpha_{\pi^0(\eta)}^2 - 1}{\gamma^2(1 - \alpha_{\pi^0(\eta)}^2)} \quad (3.4)$$

where

$$\alpha_{\pi^0} = \frac{|E_1 - E_2|}{E_1 + E_2} \quad (3.5)$$

is the decay asymmetry for the respective meson, $\beta_{\pi^0(\eta)} = p/E$ and $\gamma = 1/\sqrt{1 - \beta_{\pi^0(\eta)}^2}$. The opening angle θ_{12} becomes smaller with increasing meson energy and is minimal at $\alpha_{\pi^0(\eta)} = 0$. Asymmetric pairs ($\alpha_{\pi^0(\eta)} \approx 1$) have a larger θ_{12} , thus for high-energy mesons only asymmetric decays can be separated.

In figure 7, the decay kinematics for π^0 and η mesons are compared to EMCal cell sizes. For opening angles close to or smaller than 0.0143 rad, the two decay photons are too close to be resolved. For π^0 and η mesons with energies larger than 5 GeV and 22 GeV, respectively, the opening-angle distribution is such that the outer cells of the photon clusters can overlap, and above 16 GeV for π^0 mesons and 60 GeV for η mesons the minimum opening angle is close to or smaller than the cell size.

Several clusterization methods have been developed for the EMCal which can separate these decay products up to different incident particle energies. The selection of the clusterization method depends on the goal of the analysis. Figure 8 schematically explains the differences between the clusterization methods. All clusterizing methods build clusters starting from the highest energetic cell in a region, referred to as seed cell, and associate cells in the vicinity that share a common side with cells already in the cluster. Cells are aggregated into the cluster in case their energy is above the aggregation threshold E_{agg} (typically 100 MeV). The seed threshold depends on the probe, ranging from 300 MeV for jet measurements, where a high efficiency on the energy reconstruction is desired, to 500 MeV for particle identification, which is more sensitive to noise. The simplest clusterization algorithm, called “V1” clusterizer, aggregates cells as long as the conditions specified above are fulfilled. For the “V2” clusterizer, only cells with an energy smaller than neighboring cells that are already part of the cluster are aggregated to the cluster. This additional requirement makes the clusterization algorithm more robust against shower overlaps, in particular in high particle density environments.

Besides these most frequently-utilized methods, other algorithms were implemented, like the “ $N \times M$ ” clusterizer or the “V1+unfolding” clusterizer. The $N \times M$ clusterizer restricts the size of the cluster to $N \times M$ cells in η and φ direction around the seed cell, starting with the cell with highest energy in the event. The V1+unfolding clusterizer splits V1 clusters into several sub-clusters by fitting the cell energy profile, allowing a cell to be present in two clusters, with a different fraction of energy in the cell assigned to each cluster. This clusterizer is expected to provide a better performance for separating overlapping showers and cluster energies than the other clusterizers but is significantly slower.

The performance of each clusterizer was evaluated for different physics objects at the beginning of LHC Run 1. In general, it was found that while the V1 clusterizer is suitable for analyses that heavily rely on separating the signal and background through Particle Identification (PID) selections (i.e. shower shape, see section 3.4.2), it is not optimal for high-particle-density environments. In particular, within a strongly collimated jet or in heavy-ion collisions, the other three clusterization techniques (V2, NxM and V1-unfolding) perform better, resulting in clusters which are more closely related to the incident particles in terms of energy and position. While the V1-unfolding algorithm has promising features, its improved performance is devalued by its higher computational time. Thus, the simpler V2 algorithm is typically used.

Figure 9 demonstrates the performance of the different clusterization methods on the neutral mesons invariant mass analysis of pp collisions at $\sqrt{s} = 13$ TeV. While all of these algorithms perform similarly well below $E_{\gamma\gamma} = 10$ GeV, significant differences can be seen above $E_{\gamma\gamma} = 12$ GeV. Starting from 6 GeV the V1 clusterizer will start to absorb the second photon into the higher energetic cluster due to their small opening angle depleting the lower invariant masses in the cluster-pair distribution until no π^0 peak is visible any longer around $E_{\gamma\gamma} = 15$ GeV. Using the V1-unfolding algorithm, the π^0 can be reconstructed up to $E_{\gamma\gamma} = 20$ GeV through two-dimensional template fits to

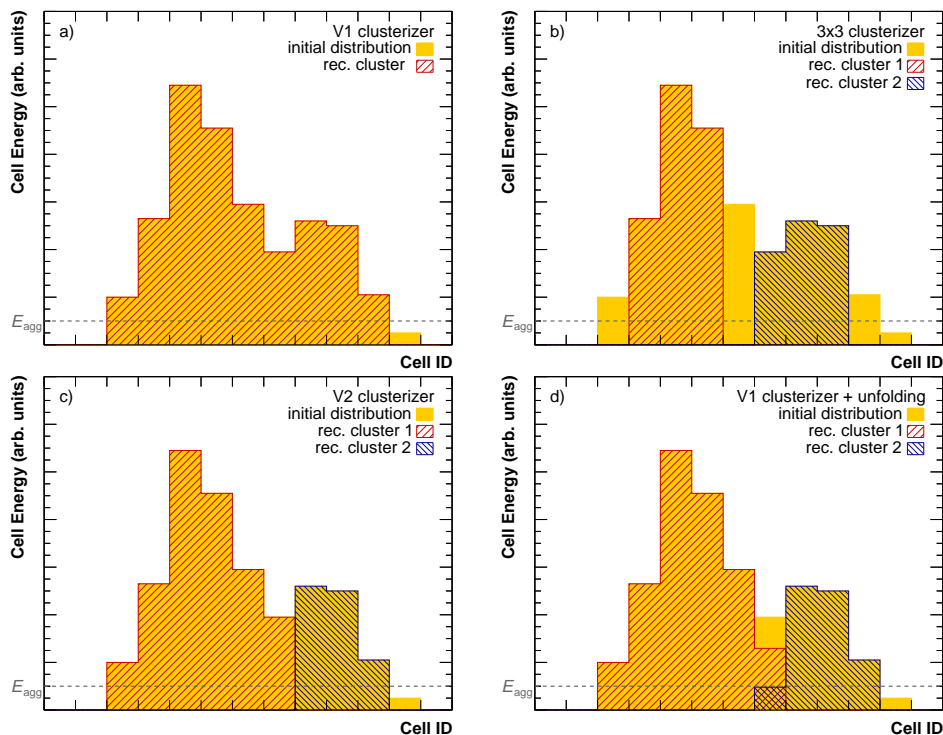

Figure 8. (Color online) Schematic comparison of different clusterization algorithms. Only one dimension is shown for simplicity. Yellow boxes represent the energy in each cell. E_{agg} is the clusterization threshold as defined in the text. The different clusters are indicated by blue and red hatched areas. Each panel represents a clusterization algorithm: a) V1, b) 3×3 , c) V2, d) V1+unfolding.

the cell-energy distribution within the V1 cluster and subsequent splitting of the cluster. Nonetheless, the V2 and 3×3 clusterizers have proven to be better suited to reconstruct π^0 and η mesons with small opening angles as they are able to split even very asymmetric decays. Consequently, they are more performant at high p_T in an invariant-mass analysis. However, their cluster centers and energy sharing will be slightly biased towards the higher energetic photon leading to a shift of the neutral pion peak position towards higher invariant masses for very small opening angles. Moreover, the signal-to-background ratio will be slightly worse due to the on average larger number of clusters found per event in comparison to the V1-unfolding algorithm.

Figure 10 shows the fraction of π^0 and η mesons for which the two photons were reconstructed in one cluster for different clusterizers. The choice of the optimal clusterizer for a given measurement highly depends on the transverse momentum range under study. Each clusterizer has to be evaluated based on purity, momentum resolution, and efficiency considerations. For example, it can be seen in figure 10 (left), that the merging of the clusters arises at lower π^0 meson energy for the V1 clusterizer (around 6 GeV), while the V2 clusterizer can split the cluster also at higher momenta based on the two maxima in the found object. For π^0 meson energies above 20 GeV, neither the V1 nor the V2 clusterizers are able to resolve the majority of their decay photons. In this range, the so-called merged pion analysis exploits the features of merged clusters to reconstruct neutral pions as explained in section 6.2.2. Since the V1 and V2 clusterizers were found to be the most suitable for most of the analyses, only the performance of these two algorithms will be discussed in the remainder of this

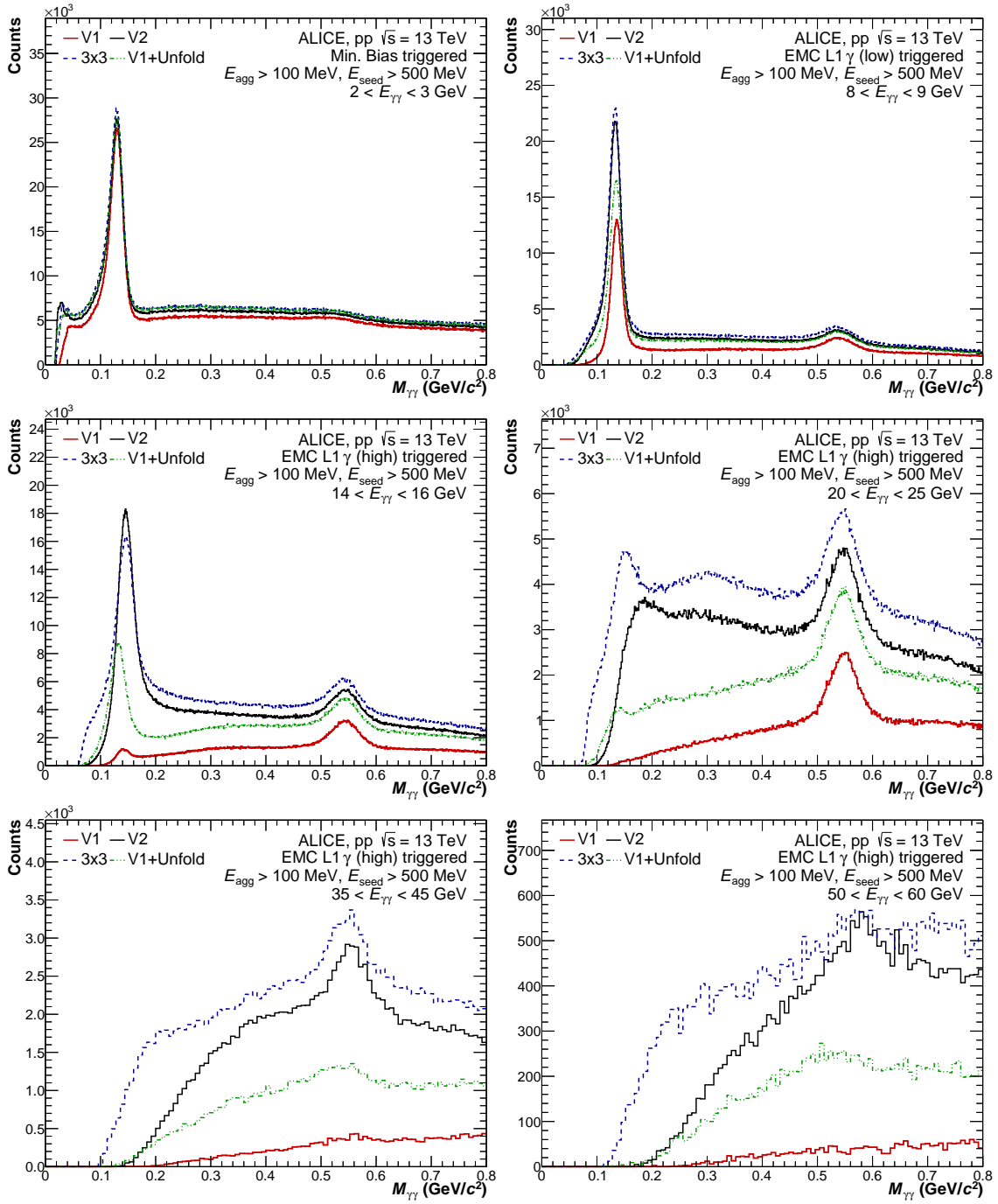

Figure 9. (Color online) Invariant mass distribution of cluster pairs in pp collisions at $\sqrt{s} = 13$ TeV for different intervals of pair energy. The differently colored lines correspond to different clusterizer types, using the same aggregation $E_{\text{agg}} = 100$ MeV and seed $E_{\text{seed}} = 500$ MeV thresholds. The lowest bin in energy uses the data sample with minimum bias trigger, while the others are obtained from the EMCal L1 triggered data with thresholds at about $E \approx 4$ and 9 GeV, respectively.

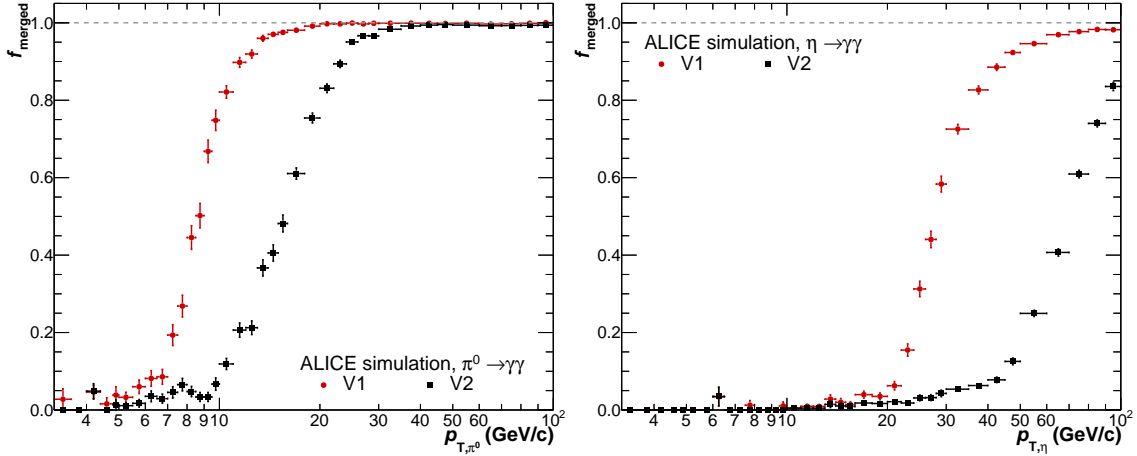

Figure 10. (Color online) Fraction of neutral pions (left) and eta mesons (right) for which the showers from their decay photons are merged into a single cluster and can not be reconstructed using an invariant-mass analysis.

document. Their advantages and disadvantages for different analysis types and physics objects are addressed in more detail in section 6. Once the cluster is formed, the cluster energy E is calculated as the sum of the energies of the cluster cells ($E_{\text{cell}, i}$),

$$E = \sum_i E_{\text{cell}, i}, \quad (3.6)$$

where i indicates a cell that belongs to the cluster. The cluster position (centroid) in the ALICE global coordinate system is obtained by a weighted average of the cells position (x_i, y_i, z_i)

$$\langle x \rangle = \sum_i \frac{w_i x_i}{w_{\text{tot}}}, \quad \langle y \rangle = \sum_i \frac{w_i y_i}{w_{\text{tot}}}, \quad \langle z \rangle = \sum_i \frac{w_i z_i}{w_{\text{tot}}}, \quad (3.7)$$

where the weights w_i depend logarithmically on the cell energies,

$$w_i = \text{Maximum}(0, w_{\text{max}} + \ln(E_{\text{cell}, i}/E)) \quad (3.8)$$

and

$$w_{\text{tot}} = \sum_i w_i, \quad (3.9)$$

with w_{max} set to 4.5 [27] to exclude cells with energy smaller than 1.1% of the cluster energy.

3.4 Cluster selection

Only cells which are calibrated and fulfill the quality assurance criteria described in section 5 are clustered. For single-particle analysis, which often rely on a good understanding of the purity (P), the electronic noise in data has to be reduced to a minimum and therefore a cut on the number of cells of $n_{\text{cells}} > 1$ is strictly required. For invariant-mass ($M_{\gamma\gamma}$) based analyses this cut can be released in order to maximize the efficiency of the single-photon reconstruction, as random electronic noise merely increases the combinatorial-background contribution to the invariant-mass distribution by

Table 6. Basic cluster cuts, depending on the particle multiplicity of the collision, and the section or equation where more information can be found. The quoted time cut is the tightest one applied. It can be relaxed, if collision pileup is small and/or the bunch spacing is large. For more specific analysis selections, see table 15.

Parameter	Multiplicity		Section/ Equation
	low	high	
n_{cells}			3.4, 5.7
$M_{\gamma\gamma}$ based analysis	≥ 1		
P based analysis	> 1		
$ t $ (ns)	< 25		3.4
σ_{long}^2	> 0.1		3.4.2, 3.4.3, eq. (3.12)
F_+	< 0.97	< 0.95	3.4.3, eq. (3.14)

a few percent. In order to suppress distortions to the clusters from masked cells or edge effects, some analyses require in addition a minimum distance of up to two cells from the highest energy cell in the cluster to the masked cells (d_{masked}) or the borders of the SMs (d_{edge}), except for the SMs borders at $\eta = 0$ where there is no separation between SMs located at the same azimuthal angle, see figure 5. In addition, cells at the edge of the SMs tend to be calibrated with less precision due to a lack of statistics and, thus, might perform worse than the other cells. The requirement of a minimum distance to dead detector areas can increase the quality of the cluster sample, however, by reducing the acceptance. Thus, these requirements are only imposed for analyses needing a very high purity of the cluster sample and a high quality of its cluster properties, like those involving isolated photons or electrons from semi-leptonic heavy-flavour hadron decays.

Due to the rather wide time integration window of $1.5 \mu\text{s}$ of the EMCal, multiple collisions besides the triggering one are recorded for each event, also referred to as pileup. To select the main triggering collision, a cut on the arrival time of the leading cell for each cluster, referred to as cluster time, after time calibration is performed. The selection criteria depend on the bunch spacing within the LHC and are chosen such that only the primary bunch crossing is selected, while still being as open as possible in order not to introduce effects from the limited time resolution at lower transverse momenta (see section 5.4). The efficiency loss for signal clusters was found to be negligible for timing cuts $|t| > 25$ ns. For tighter selections, a small efficiency loss of up to 5% at low energies is expected. Thus, the cluster timing selection window ranges from ± 25 ns to ± 250 ns, depending on the bunch spacing of the data-taking period. In order to reject background and to discriminate between different particle species hitting the EMCal, the clusters can be further distinguished by association of clusters with tracks propagated to the EMCal, shower shape discrimination, and cluster exotocity, which will be described in detail in the next sections.

Table 6, summarizes the basic cuts and recommended values at the cluster level to select good quality clusters from what is discussed in the previous and next paragraphs.

3.4.1 Association of clusters and tracks

The EMCal is designed to measure the energy of particles that interact electromagnetically with the material of the EMCal, i.e. photons and electrons. However, hadrons can also deposit energy in the

EMCal, charged hadrons most commonly via ionization, but also via nuclear interactions generating hadronic showers. In the measurements where the distinction between showers originating from charged and neutral particles is required, clusters are associated to charged-particle tracks.

In most cases, cluster-track association is used to veto clusters with a significant contribution from charged particles in order to avoid double counting of the energy in case of jet reconstruction or contamination from hadrons and electrons in the photon sample. However, it can also be used to select clusters originating mainly from electrons.

Within ALICE, charged particles are most commonly reconstructed using combined ITS and TPC tracking. In order to determine whether a charged particle points to a reconstructed EMCal cluster, tracks are further extrapolated to the EMCal, taking into account the energy loss of the particle when it traverses the detector materials. The matching algorithm works as follows, for each track: as a first step, the trajectories are extrapolated to a fixed depth of 450 cm radial distance from the beam axis. This distance correspond to the average depth of the cluster energy deposition . By default, they are propagated with a step size of 20 cm in order to account for the average energy loss in the material. Afterwards, for every track and cluster pair with an angular distance smaller than 0.2 rad, the track is extrapolated to the exact radial distance of the cluster with a step size of 5 cm. For these pairs the residuals in φ and η are calculated.

In case several tracks fulfill the matching criterion for a given cluster, only the closest track is considered as the associated track. Clusters or tracks can be used as a target for association. For photon reconstruction, it is preferable to associate tracks to clusters, while for electron identification, clusters need to be associated with tracks. The distributions of the residuals of clusters to the closest track are displayed in figure 11 in $\Delta\eta$ (left) and $\Delta\phi$ (middle) as a function of track p_T . The $\Delta\phi$ distributions are significantly wider, mainly due to the orientation of the magnetic field, and thus different values should be chosen for selecting the matches in $\Delta\eta$ and $\Delta\phi$. In addition, the $\Delta\phi$ residuals are asymmetric when selecting only tracks with positive or negative charge. The direction of the tail depends on the charge of the incident particle and the polarity of the magnetic field. As the width of the distribution depends on the transverse momentum of the particle, a p_T -dependent window in the $\Delta\eta$ - $\Delta\phi$ plane is used to select cluster-track pairs. After simultaneous optimization of the photon purity and efficiency, the following conditions were used to tag a cluster as “neutral” in most of the photon and neutral meson analyses:

$$|\Delta\eta^{\text{residual}}| > 0.010 + (p_T^{\text{track}} + 4.07)^{-2.5} \text{ and } |\Delta\phi^{\text{residual}}| > 0.015 + (p_T^{\text{track}} + 3.65)^{-2} \text{ rad,} \quad (3.10)$$

where $\Delta\phi^{\text{residual}} = \phi^{\text{track}} - \phi^{\text{cluster}}$, $\Delta\eta^{\text{residual}} = \eta^{\text{track}} - \eta^{\text{cluster}}$ and the track transverse momentum (p_T^{track}) is in GeV/ c units as detailed in ref. [28]. The selection window is approximately one EMCal cell size at high p_T^{track} and few cell sizes below 1 GeV/ c . The p_T integrated $\Delta\eta$ - $\Delta\phi$ distribution is illustrated in figure 11 (right) for track-matched clusters.

As most of the charged hadrons will not deposit their full energy in the calorimeter, the ratio of the cluster energy to the track momentum (E/p) can be used to discriminate between charged hadrons and electrons, as described in section 6.3. To reduce the number of fake vetos (clusters accidentally matched to tracks by the matching procedure) for cluster energies above 10 GeV the ratio of the cluster energy to the track momentum (E/p) can be required to be small to match the cluster and the track. A value of $(E/p)_{\text{max}} = 1.7$ was determined to provide the best purity and reconstruction efficiency for photon analyses. The requirement additionally reduces the probability

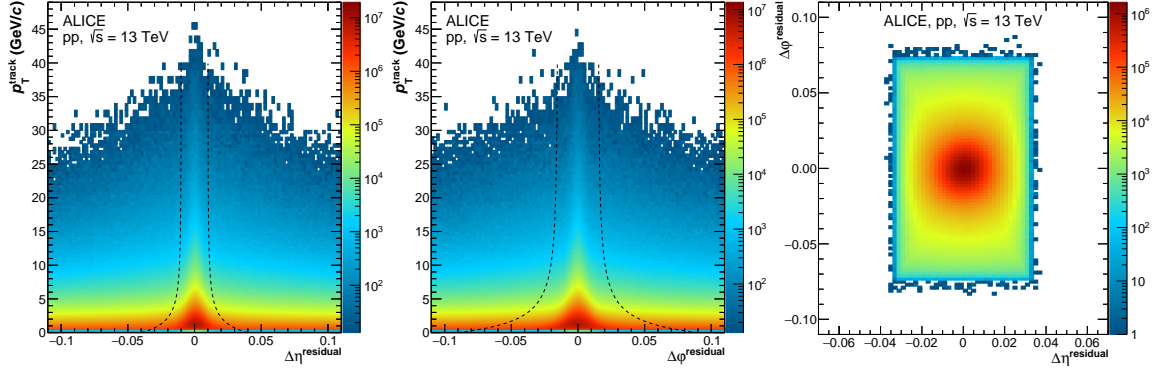

Figure 11. (Color online) Distance between a cluster and the closest projected track in η (left) or φ angle (middle) versus the track momentum and for matched track-cluster pairs (right) in pp collisions at $\sqrt{s} = 13$ TeV collected with the minimum bias trigger. Clusters are reconstructed using the V2 clusterizer. The black lines in the left and middle panels indicate the suggested selection criteria expressed in eq. (3.10).

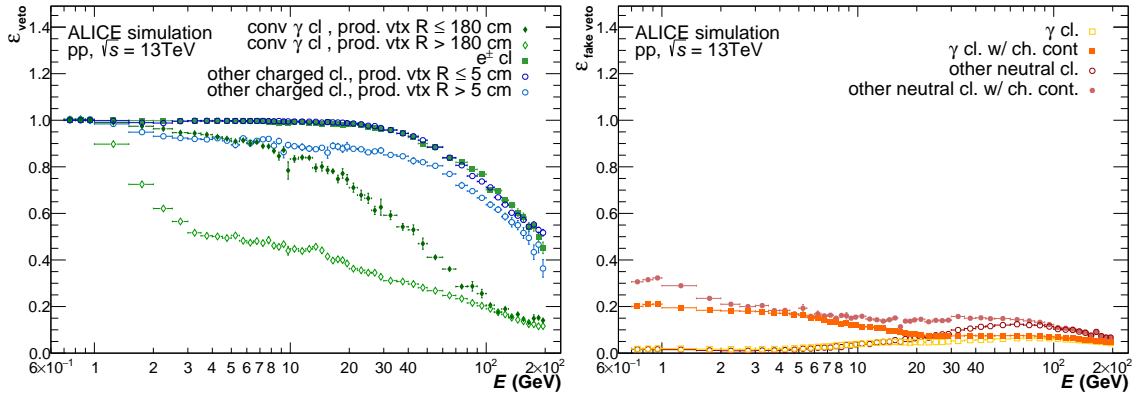

Figure 12. (Color online) Left: cluster-veto efficiency for primary particles (dark blue open circles) and electrons (green squares) as well as conversion electrons with a production vertex below 180 cm (green closed diamonds) and above 180 cm (green open diamonds) and other secondary particles (cyan open circles) as obtained from simulations of pp collisions at $\sqrt{s} = 13$ TeV. Right: fraction of fake track-to-cluster matches for clusters originating from photons (yellow open squares) and other neutral particles (red open circles). Additionally, the same categories are shown for clusters that have additional charged particle contributions for photon clusters (orange squares) and other neutral particles (light red circles).

for a cluster to be wrongly matched to a track due to a charged particle depositing only minimum ionization energy in the cluster.

The cluster-veto efficiency as a function of the cluster energy for pp collisions at $\sqrt{s} = 13$ TeV is shown in figure 12 (left) for different charged particles types. The matching criteria were optimized such that fake matches are kept at a minimum, as can be seen in figure 12 (right), while still maintaining a high track-veto efficiency in particular at high cluster energies. Clusters containing a contribution from a particle corresponding to a reconstructed track can be vetoed with an efficiency of 100% for leading primary charged particles (dark blue open circles) or leading primary electrons (green squares). At higher cluster energies the E/p criterion becomes relevant, leading to a decrease in the matching efficiency.

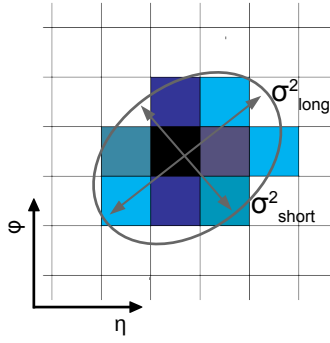

Figure 13. (Color online) Schematic representation of the shower shape and the ellipse axes. The different colors indicate the amount of energy deposited in each cell, the darker the more energy.

Most of the electron-positron pairs from photon conversions cannot be rejected using track matching as they occur in the material between the TPC and the EMCal, however, those which occur at a radius between 5 and 180 cm from the IP can be rejected with a similar efficiency as secondary tracks.

While for the photon and jet analyses it is key to keep the fake matches to a minimum, for the primary electron analyses the matching efficiency as a function of the track p_T should be maximized, hence the E/p -matching veto is not applied. For electrons, a different selection on the ratio of the cluster energy to the track momentum (E/p) is used to discriminate between charged hadrons and electrons, as described in section 6.3, and increase the purity.

3.4.2 Distribution of energy within a cluster: shower shape

The distribution of energy within a cluster, referred to as “shower shape”, is described using a parametrization of the shower surface ellipse axes [6, 29]. The shower surface is defined by the intersection of the cone containing the shower with the front plane of the calorimeter, as displayed schematically in figure 13. The energy distribution along the η and φ directions is represented by a covariance matrix with terms $\sigma_{\varphi\varphi}^2$, $\sigma_{\eta\eta}^2$ and $\sigma_{\varphi\eta}^2$, which are calculated using logarithmic energy weights w_i (see eq. 3.8 and 3.9),

$$\sigma_{\alpha\beta}^2 = \sum_i \frac{w_i \alpha_i \beta_i}{w_{\text{tot}}} - \sum_i \frac{w_i \alpha_i}{w_{\text{tot}}} \sum_i \frac{w_i \beta_i}{w_{\text{tot}}}, \quad (3.11)$$

where α_i and β_i are the cell indices in the η or φ direction.

The shower shape parameters σ_{long}^2 (long axis) and σ_{short}^2 (short axis) are defined as the eigenvalues of the covariance matrix, and are calculated as

$$\sigma_{\text{long}}^2 = 0.5(\sigma_{\varphi\varphi}^2 + \sigma_{\eta\eta}^2) + \sqrt{0.25(\sigma_{\varphi\varphi}^2 - \sigma_{\eta\eta}^2)^2 + \sigma_{\eta\varphi}^2}, \quad (3.12)$$

$$\sigma_{\text{short}}^2 = 0.5(\sigma_{\varphi\varphi}^2 + \sigma_{\eta\eta}^2) - \sqrt{0.25(\sigma_{\varphi\varphi}^2 - \sigma_{\eta\eta}^2)^2 + \sigma_{\eta\varphi}^2}, \quad (3.13)$$

The particle shower spread measured with these parameters can be used to distinguish symmetric electromagnetic showers (small spread) originating from photons or electrons from non-symmetric showers caused by hadronic interactions of, for instance, neutrons, protons or charged pions. In particular at low p_T ($p_T < 0.5$ GeV), the shower shape of charged particles can also be elongated

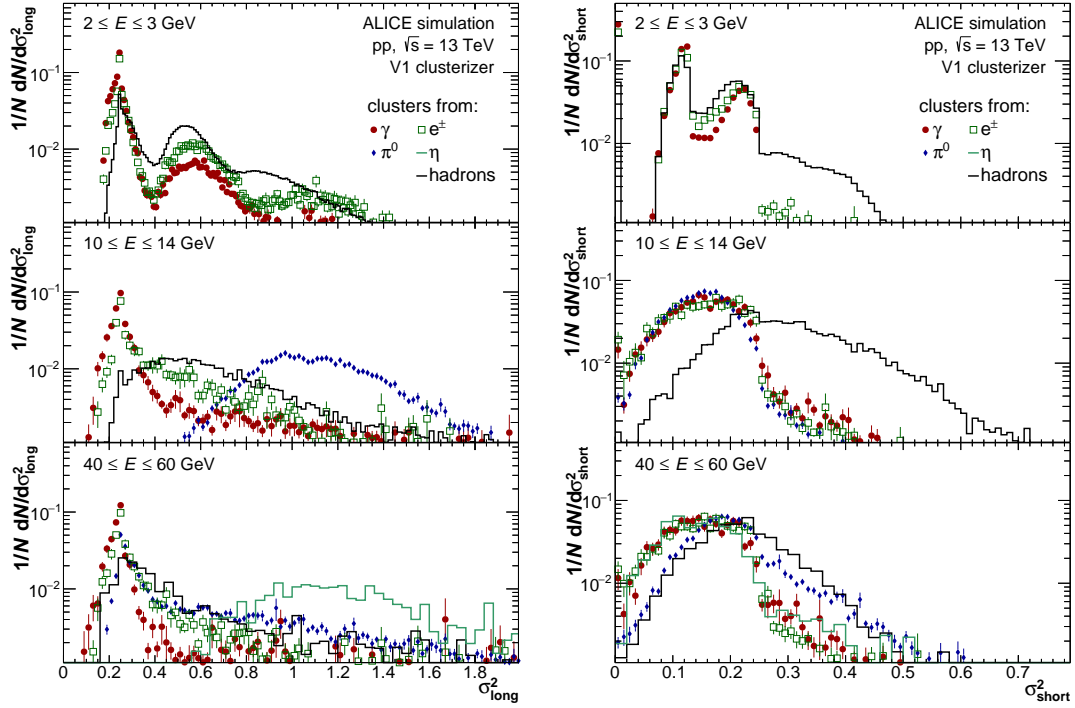

Figure 14. (Color online) σ_{long}^2 (left) and σ_{short}^2 (right) distributions in three energy intervals for photons, electrons, hadrons, π^0 and η mesons. The distributions are obtained using the V1 clusterizer from a simulation of pp collisions at $\sqrt{s} = 13$ TeV performed with the PYTHIA event generator, in which events are required to contain either two jets or a jet and a high-energy direct photon. Each distribution is normalized to its integral. A model simulating the effect of the cross talk was applied as discussed in section 5.8.

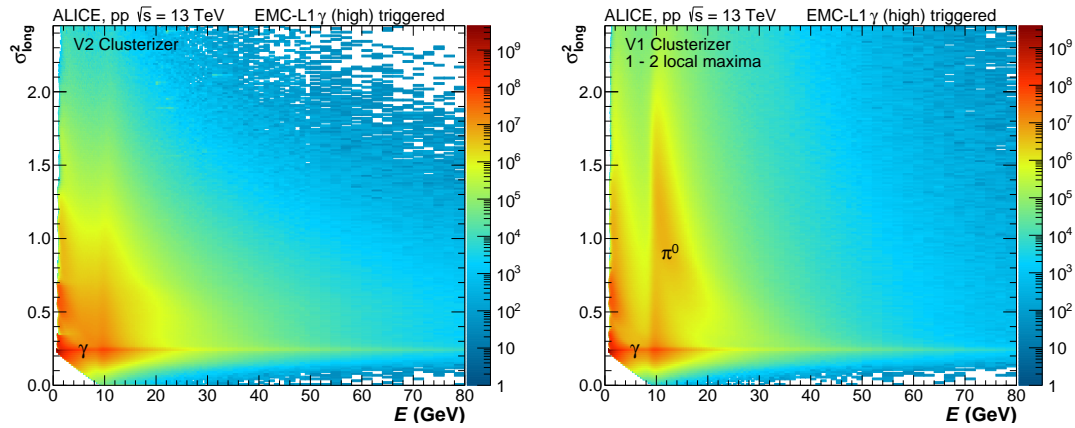

Figure 15. (Color online) Distributions of σ_{long}^2 versus cluster energy in pp collisions at $\sqrt{s} = 13$ TeV triggered by the EMCAL L1 at approximately 9 GeV for the V2 (left) and V1 clusterizer (right). Each energy bin is normalized to its integral and exotic clusters were rejected (section 3.4.3).

by the angle of incidence. Furthermore, the merging of showers from electromagnetic processes, i.e. e^+e^- pairs from conversions within a close distance to the EMCAL or photons from neutral meson decays with high transverse momenta, also lead to asymmetric shower shapes, as described in

section 3.3. Additionally, several particles from a collimated jet can contribute to the same cluster, or random overlaps can occur. The latter is particularly important in high particle-density environments like heavy-ion collisions, but can also be relevant in pp events due to pileup of multiple pp collisions.

Figure 14 shows the normalized σ_{long}^2 and σ_{short}^2 distributions for different particle types in three different energy intervals using the V1 clusterizer, obtained from PYTHIA simulations of pp collisions at $\sqrt{s} = 13$ TeV. While the distributions of photons and electrons clearly peak around $\sigma_{\text{long}}^2 = 0.25$ within a narrow range $0.1 < \sigma_{\text{long}}^2 < 0.3$ independently of the energy, hadrons exhibit a much wider distribution with large tails towards higher shower shape values. At low cluster energies, up to few GeV, the distributions show other less prominent peaks than that at 0.25. These are due to cases in which a low number of cells in specific configurations (two or three cells aligned or L-shaped) contributes to the shower shape calculation, giving rise to a non-monotonous distribution. For electrons, the tail of the σ_{long}^2 distribution extends to larger values than for photons in particular at low cluster energy due to the magnetic field and rescattering in the detector material. The σ_{long}^2 distribution for the π^0 and η mesons changes significantly with the meson energy and its mean value decreases rapidly towards higher energies, coming closer to the photon distribution with increasing meson energy.

As there is no clear discriminating power in the σ_{short}^2 distributions for neutral particles, the most sensitive parameter to study the particle composition for neutral particles appears to be σ_{long}^2 . Figure 15 shows the σ_{long}^2 for the V2 (left) and V1 (right) clusterizer as a function of the cluster energy for L1 triggered events in pp collisions at $\sqrt{s} = 13$ TeV. The dominant regions for photons and merged π^0 mesons are indicated by the corresponding labels. For intermediate energies ($6 < E < 20$ GeV), a better separation between the two components can be obtained by using the V1 clusterizer. Above 20 GeV, however, the distributions appear to be similar as expected.

3.4.3 Rejection of anomalous clusters with high energy deposit in a single cell

In electromagnetic calorimeters, in addition to the electromagnetic response, hadrons can be detected. Most of these hadrons, except slow neutrons, on average only deposit the Minimum ionizing particle (MIP) energy in the calorimeter. Typical energy depositions from slow neutrons arise from hits that occur in the APD of the cells. These hits produce large signals, which are reconstructed as highly energetic clusters localized in single channels as opposed to a spread across multiple channels as expected from purely electromagnetic showers.

Such characteristic clusters are called *exotic clusters*, and are observed in both calorimeters, EMCal and PHOS. While they are known to be present in the data, the corresponding response is not implemented in the simulation, mainly due to the missing description of the APD behavior. Exotic clusters can be easily identified as they typically have a low number of cells in the cluster despite a large energy, as illustrated in figure 16 (left). This effect is not observed in simulated events as shown in figure 16 (right) where cluster size distributions in data and simulation for different cluster energies are compared. Similar distributions are observed for minimum bias and triggered data in pp, p-Pb and Pb-Pb collisions at all center-of-mass energies.

Most of these exotic clusters can be rejected by requiring a minimum number of cells, i.e. $n_{\text{cells}} \geq 2$, within the cluster. However, some of them still enter the reconstructed cluster sample. Exotic clusters typically exhibit a characteristic high energy tower neighbored by very low energy depositions. Those low energy cells are likely due to cross-talk between readout channels, as

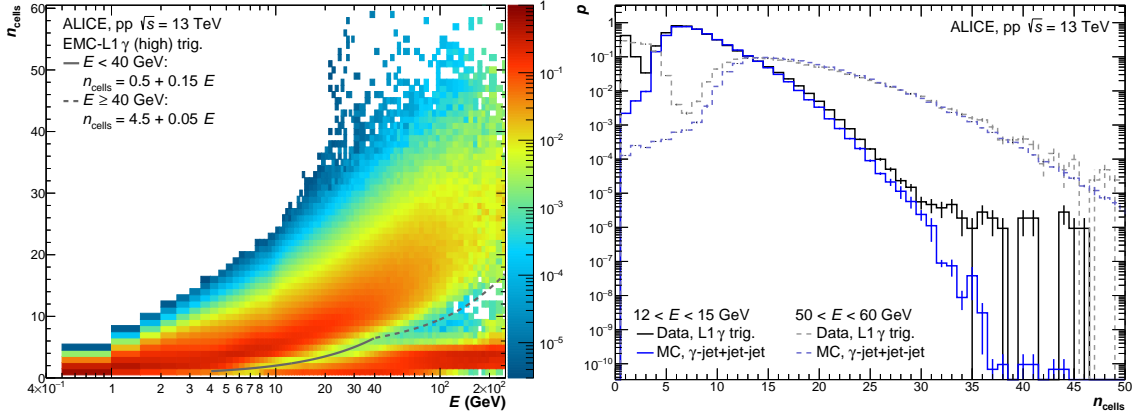

Figure 16. (Color online) Left: number of cells as a function of the cluster energy found with the V2 clusterizer in pp collisions at $\sqrt{s} = 13$ TeV using the EMCAL high threshold L1 γ trigger. The region below the lines is populated by exotic clusters. The distribution for each energy bin is normalized to its integral. Right: comparison of n_{cells} probability distributions for measured data (black), projection of the left plot, to simulated (blue) collisions for two different cluster energy bins. Each distribution is normalized by the integral of the distribution for $n_{\text{cells}} > 10$.

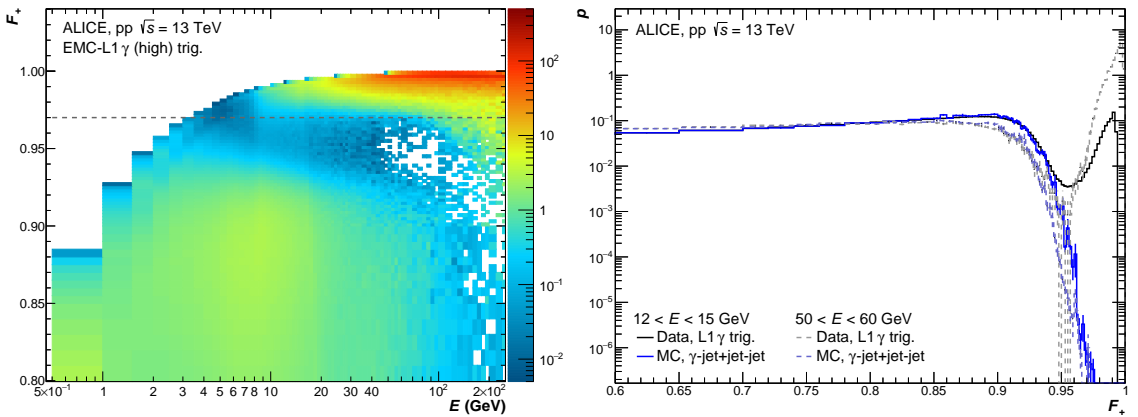

Figure 17. (Color online) Left: “exoticity” (F_+) as function of the cluster energy found with the V2 clusterizer in pp collisions at $\sqrt{s} = 13$ TeV using the EMCAL high threshold L1 γ trigger. The region above the line is populated by exotic clusters. The distributions are normalized to have an integral of unity for each energy bin. Right: comparison of F_+ probability distributions for measured data (black), projection of the left panel, and simulated (blue) collisions for two different cluster-energy intervals. Each distribution is normalized by the integral of the distribution for $F_+ < 0.85$.

discussed in section 5.8, or random overlaps with the underlying event. Therefore, a topological cut on F_+ , called the exoticity, can be used to remove such clusters, similar to the method developed by the Compact Muon Solenoid (CMS) collaboration [30].

The exoticity parameter is defined as:

$$F_+ = 1 - E_+/E_{\text{cell}}^{\text{max}} \quad (3.14)$$

where $E_{\text{cell}}^{\text{max}}$ is the energy of the cell with highest energy and E_+ is the sum of the energy of the four cells sharing an edge to the maximum energy cell. The exoticity describes the degree of the

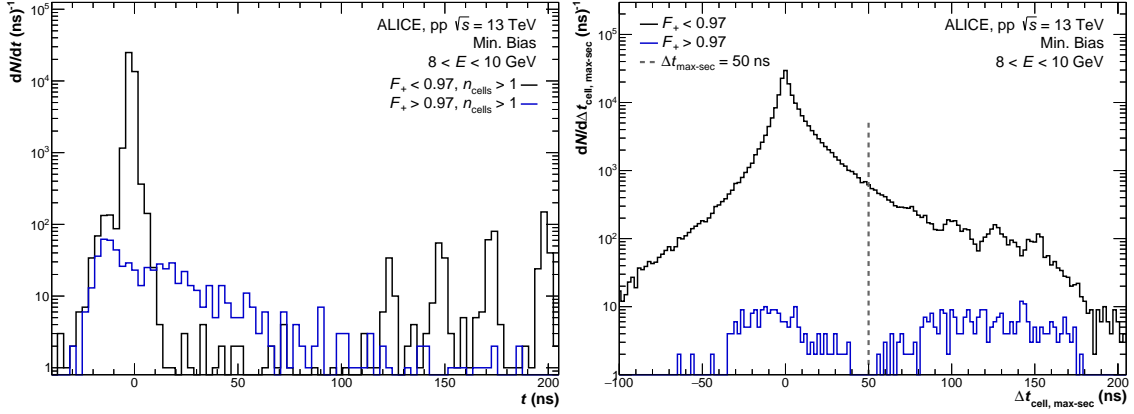

Figure 18. (Color online) Left: cluster time for exotic ($F_+ > 0.97$ and non-exotic ($F_+ < 0.97$) clusters. The additional peaks in the time distribution beyond 100 ns arise from additional bunch crossings, which could not be rejected by the online Past-Future protection using the V0 detector. Right: difference in time of the most and second most energetic cell in the cluster for exotic and non exotic clusters. Both distributions are obtained for V2 clusters with energy in the interval $8 < E < 10$ GeV from data taken from pp collisions at $\sqrt{s} = 13$ TeV.

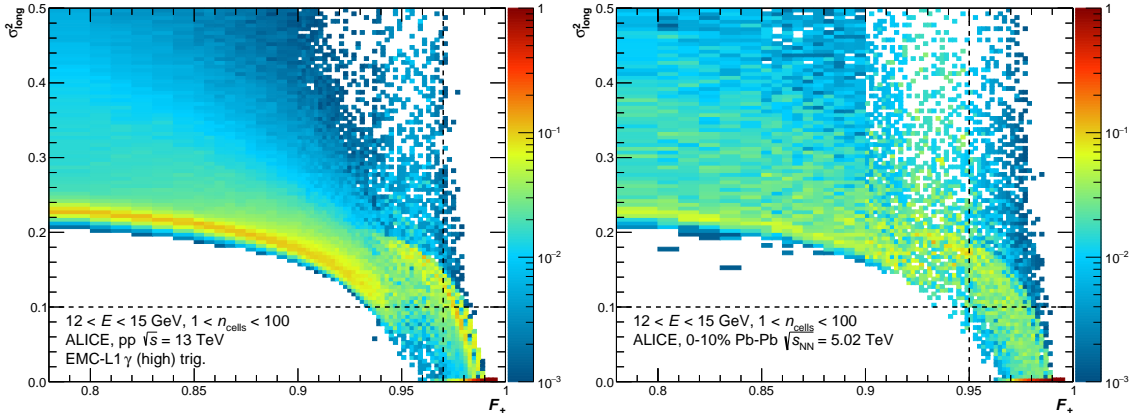

Figure 19. (Color online) σ_{long}^2 as a function of the exoticity parameter F_+ obtained from V2 clusters with $12 < E < 15$ GeV. The distributions are shown for pp collisions at $\sqrt{s} = 13$ TeV using the EMCAL L1 γ (high) trigger at $E^{\text{L1-trig}} = 9$ GeV (left) and Pb-Pb collisions at $\sqrt{s_{\text{NN}}} = 5.02$ TeV for 0-10% central collisions.

homogeneity of the energy partition within the cluster, allowing to reject clusters with a dominant contribution from a single cell.

Figure 17 (left) shows the dependence of F_+ on the cluster energy. Above 10 GeV, the value of F_+ exhibits a spike at unity not observed in simulation in figure 17 (right). A minimum is observed between $0.95 < F_+ < 0.97$ in all collision systems for cluster energies below 50 GeV, and the low F_+ values dominantly originate from physical clusters. While the fraction of exotic clusters within the cluster sample is negligible below ~ 5 GeV it rises continuously for higher cluster energies until it plateaus at about 90% for cluster energies above 60 GeV. For $E > 30$ GeV, about half the clusters have $F_+ > 0.97$. For heavy-ion collisions, the F_+ distribution of good clusters widens due to the additional energy input from the underlying event. This results in an increase of the fraction of good clusters with $F_+ > 0.97$ and a shift of the minimum towards $F_+ = 0.95$ with increasing event centrality.

Table 7. Area covered by EMCal towers, FastORs and trigger patches of various sizes. For trigger patches the closest resolution parameter for jets fully contained within the trigger patch is listed for comparison.

Object	Area	Approx. R	Usage
Tower	0.0143×0.0143		
FastOR	0.0286×0.0286		
2×2 patch	0.0572×0.0572	0.025	L0, L1 γ
8×8 patch	0.2288×0.2288	0.1	L1jet Pb-Pb, DCal L1jet
16×16 patch	0.4576×0.4576	0.2	EMCal L1jet pp and p-Pb

Differences in the cluster time distribution for exotic clusters with respect to non-exotic clusters indicate that exotic clusters have no physical origin and are thus safe to remove. Figure 18 (left) shows a broad and almost flat timing distribution for exotic cluster candidates (blue) with almost no peak at $t = 0$ ns. A similar timing distribution was observed for clusters with only one cell (not shown), while those with $F_+ < 0.97$ and more than one cell (black) show the typical expected cluster time distribution. The presence of long tails in the timing distribution hints at a random time association for those clusters within the readout time window. This is supported by the time difference between the leading and subleading cell times $\Delta t_{\text{max-sec}}$ shown in figure 18 (right). For non-exotic clusters (black), we observe a peaked and rather symmetric distribution around 0 ns difference. For exotic clusters, two regimes can be observed: a) timing within the expected one but without a clear peak at 0 ns and the average shifted to negative timing, most likely random cell associations with the underlying event or noise; b) timing shifted beyond 50 ns, likely cross-talk induced cells.

The exoticity variable F_+ defined here is strongly correlated with the shower shape variable σ_{long}^2 defined in the previous section. Figure 19 shows the correlation of the width of the shower along the long axis σ_{long}^2 and F_+ . Clusters with $\sigma_{\text{long}}^2 < 0.2$ also satisfy the F_+ cut at about 0.95. Since the region of $0.1 < \sigma_{\text{long}}^2 < 0.2$ contains a substantial fraction of clusters attributed to physical origin, a combination of cuts on $\sigma_{\text{long}}^2 < 0.1$ and $F_+ > 0.97$ is recommended to safely remove exotic clusters.

3.5 Trigger performance

To utilize the EMCal trigger functionality, it is imperative to characterize the trigger settings and performance. Different patch sizes were used for the various triggers, covering areas in the η - ϕ space as listed in table 7. The trigger parameters varied with time according to evolving expected data-taking conditions, and are described in further detail below. To ensure effective operation, each LHC run began with a trigger commissioning period. Table 8 lists the trigger configuration for datasets collected in pp, p-Pb, and Pb-Pb collisions during LHC Run 1 (2009–2013) and Run 2 (2015–2018) at a variety of \sqrt{s} .

Figure 20 shows the fraction of masked channels as a function of the run number for the pp data taking at $\sqrt{s} = 13$ TeV. Masked channels consist of channels that are dead or suffering from a substantial noise contribution and are therefore excluded from the trigger electronics, resulting in a reduction of the acceptance at trigger level. The fraction of masked channels decreases with time due to the maintenance and repair of problematic hardware. In addition, during the first part of the data taking in 2016 the DCal suffered from hardware damage created by a power cut resulting in a

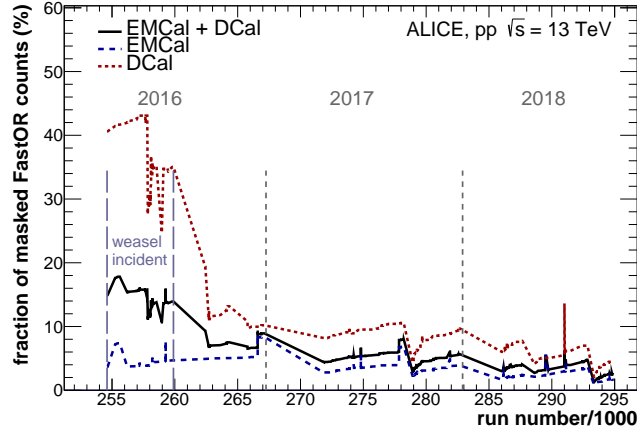

Figure 20. Fraction of masked FastORs as a function of the run number.

temporary loss of two 1/3-size supermodules in the DCal, corresponding to two TRUs. The affected supermodules were re-included after the hardware repair starting from the last runs in 2016.

In order to assess the quality of the energy calibration applied in the trigger electronics, we compared the energy from 2×2 towers belonging to the same module from the front-end readout and the FastOR L1 timesums serving as L1 ADC values. Figure 21 shows this comparison for all modules. Energy from towers that are masked at FEE level are not included in the sum of the 2×2 tower energies. A main correlation band with an approximate slope of 1 is visible. The spread around the mean leads to a smearing of the rise (also called “turn-on”) of the trigger efficiency or rejection in the vicinity of the nominal trigger threshold. Additional bands are associated with modules where a fraction of the channels is masked.

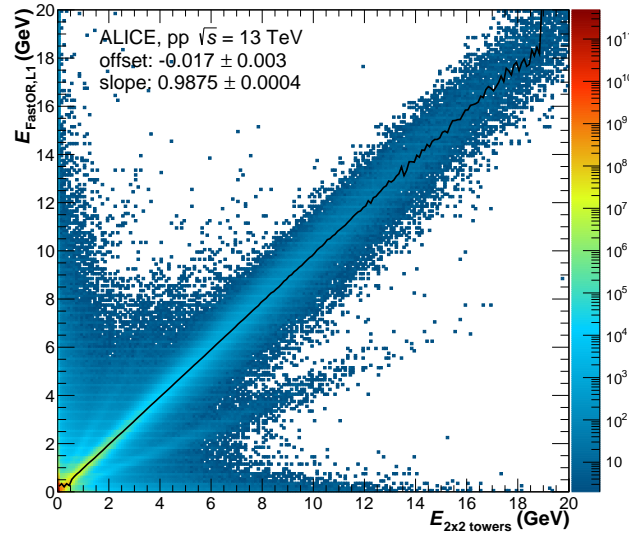

Figure 21. (Color online) Correlation between energy from the FEE and FastOR readout based on the L1 ADCs for towers corresponding to the same FastOR module. The black line indicates the mean energy in the FastOR for a given energy interval at FEE level.

Table 8. Setup of the EMCal triggers in various collision systems in LHC Run 1 (2009-2013) and Run 2 (2015-2018). Thresholds for Pb-Pb collisions at $\sqrt{s_{NN}} = 2.76$ TeV (2011) depend on the online multiplicity measured by the V0 detector. During Run 2, equivalent DCal triggers were enabled using the same thresholds. The L0 and L1- γ triggers are based on 2×2 FastORs. The patch size of the L1-jet triggers for EMCal is 16×16 FastORs, while DCal uses 8×8 FastORs in pp and p-Pb collisions. In Pb-Pb collisions the L1-jet trigger patch size is 8×8 FastORs for both parts of the calorimeter.

System	Energy	Year	Energy threshold (GeV)				
			L0	γ High	γ Low	Jet high	Jet Low
pp	$\sqrt{s} = 2.76$ TeV	2011	3.4	-	-	-	-
		2013	2	6	4	10	7
	$\sqrt{s} = 5.02$ TeV	2015	2.5	-	-	-	-
		2017	2.5	-	4	-	16
	$\sqrt{s} = 7$ TeV	2011	5.5	-	-	-	-
	$\sqrt{s} = 8$ TeV	2012	2	10	-	16	-
$\sqrt{s} = 13$ TeV	2015-2018	2.5	9	4	20	16	
p-Pb	$\sqrt{s_{NN}} = 5.02$ TeV	2013	3	11	7	20	10
	$\sqrt{s_{NN}} = 8.16$ TeV	2016	3	8	5.5	23	18
Pb-Pb	$\sqrt{s_{NN}} = 2.76$ TeV	2011	1	5	-	10	-
	$\sqrt{s_{NN}} = 5.02$ TeV	2015	-	10	-	20	-
		2018	2.5	10	5	20	-

The trigger performance was studied using the ratios of the event-normalized energy spectra of EMCal clusters measured in triggered events to the spectra measured in minimum-bias events. An example of such a comparison is shown in figure 22. For cluster energies beyond the trigger threshold, an approximately constant plateau region can be observed, corresponding to maximum efficiency of the trigger. The value of the plateau region is referred to as trigger Rejection Factor (RF), which is used to estimate the integrated luminosity inspected by the trigger. The trigger RF can also be calculated by using cluster energy spectra measured with different trigger thresholds. The ratio is approximately constant for cluster energies larger than the largest trigger threshold. This method is more robust for the L1 triggers, as the statistical uncertainties on the spectra are negligible for both trigger thresholds.

The resulting RFs are listed in table 9, where the quoted relative uncertainties are obtained from variations of the cluster energy range used in the plateau region fit. As visible in figure 22 (left), only the RF of the L0 trigger differs between EMCal and DCal, mainly due to their different acceptances, while the rejection at L1 is the same for both subdetectors. However, the L0 trigger was used for this data set only as a pre-trigger for the L1 triggers and a control sample was taken, which was synchronously scaled down together with the minimum bias data. The right side of figure 22 shows the RF obtained from events triggered by the L1 EMCal or DCal γ triggers for the full data sample collected in pp collisions at $\sqrt{s} = 13$ TeV. The trigger rejection obtained in this way does not necessarily coincide with the rejection factors obtained for each detector independently, due to a small but non-negligible overlap of events for which both triggers fire.

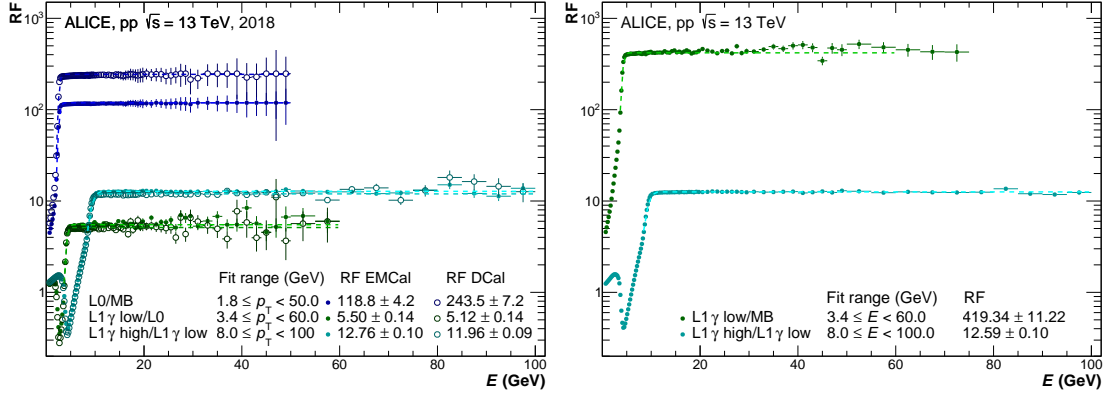

Figure 22. (Color online) Trigger rejection factor (RF) for the single-shower trigger in pp collisions at $\sqrt{s} = 13$ TeV for the single samples for 2018 (left) and the combined EMCal and DCal triggers (right).

Table 9. Trigger rejection factor (RF) of different single-shower triggers in pp and p-Pb collisions at various center-of-mass energies. In addition to the RF values the relative statistical uncertainties are given.

System	Collision energy	Year	RF		
			L0	L1 γ (low)	L1 γ (high)
pp	$\sqrt{s} = 2.76$ TeV [31]	2011	$1217 \pm 5.5\%$	-	-
		2013	$126 \pm 3.4\%$	$1959 \pm 6.7\%$	$7743 \pm 8.8\%$
	$\sqrt{s} = 5.02$ TeV	2015	$1976 \pm 3.6\%$	-	-
		2017		$848 \pm 1.7\%$	
	$\sqrt{s} = 7$ TeV [32]	2011	$2941 \pm 5.9\%$	-	-
	$\sqrt{s} = 8$ TeV [33]	2012	$65 \pm 1.6\%$	-	$14712 \pm 3.8\%$
$\sqrt{s} = 13$ TeV	2016–2018		$419.34 \pm 2.7\%$	$5279 \pm 2.8\%$	
p-Pb	$\sqrt{s_{NN}} = 5.02$ TeV	2013	$90 \pm 3.5\%$	$1759 \pm 7.6\%$	$7211 \pm 7.6\%$
	$\sqrt{s_{NN}} = 8.16$ TeV [34]	2016		$288 \pm 2.8\%$	$991 \pm 3.0\%$

The trigger efficiency was obtained by comparing the cluster energy spectra after normalizing by the luminosity inspected by the trigger. The luminosity is determined using the number of minimum bias triggers before prescaling. The trigger efficiency for the single shower triggers was obtained from the value of the ratio of the cluster energy spectrum for a given EMCal trigger, i.e. from the L0 trigger, and the corresponding spectrum in minimum bias collisions in the plateau region. Figure 23 shows the trigger efficiency for EMCal and DCal single shower triggers obtained in pp collisions at $\sqrt{s} = 13$ TeV. The trigger efficiency is 99% for EMCal and 97% for DCal triggers and is well reproduced by the simulations. The reduction of the trigger efficiency is due to FastOR channels which are masked at trigger level whereas the corresponding towers are not masked in the Front-End readout. FastORs in the trigger electronics are masked in the TRU at L0, therefore the trigger acceptance is the same at L0 and L1.

The trigger purity of the single-shower trigger is determined by counting the fraction of triggered events with a cluster passing the standard cluster selection, defined in section 3.4, with an energy

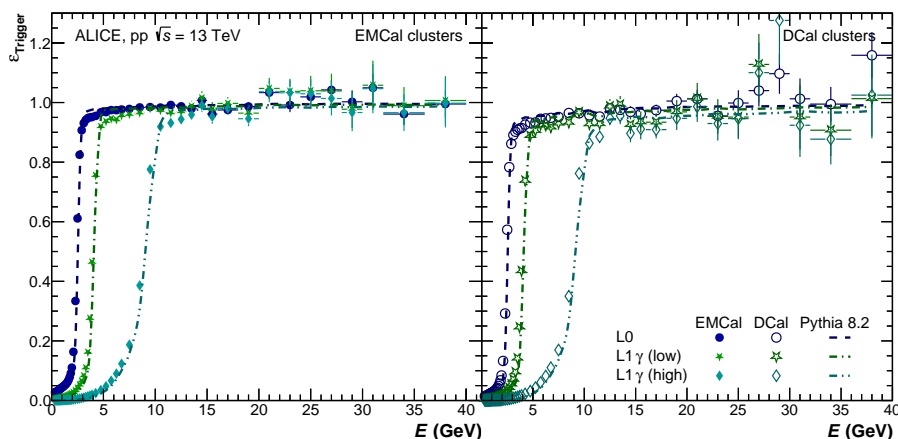

Figure 23. (Color online) Trigger efficiency for EMCAL (left) and DCal (right) in pp collisions at $\sqrt{s} = 13$ TeV.

Table 10. Purity of the single-shower triggers in pp collisions at $\sqrt{s} = 13$ TeV.

Detector	L0 trigger	low threshold	high threshold
EMCAL	76.2%	78.0%	65.4%
DCAL	68.8%	66.5%	52.1%

above the nominal threshold of the trigger in the corresponding subdetector firing the trigger. For single shower triggers, clusters with an energy above the trigger threshold are considered as physics signal correlated with the trigger signal as can be derived from figure 23. Consequently events lacking clusters with a sufficient energy can be considered as random correlations of noise sources with the interaction trigger leading to a trigger selection in the detectors that needs to be considered as impurity of the trigger. The purity values for the various single shower triggers are listed in table 10. The purity reaches $\approx 80\%$ for the L0- and low-threshold trigger in the EMCAL. The impurity is driven by exotic clusters, by regions in the detector that were masked in the cluster reconstruction but were active in the trigger system, and by residual energy decalibration for the trigger energy estimates. The difference in purity between EMCAL and DCal can be attributed to a larger noise contribution in the DCal.

The trigger performance of the jet trigger is studied using jets reconstructed from calorimeter clusters. Due to the presence of the PHOS on the DCal side (see figures 1 and 5), the performance is only characterized in the EMCAL acceptance. As the size of the 16×16 FastOR jet patch used in pp and p-Pb collisions corresponds roughly to the size of $R = 0.2$ jets, those jets are used for the performance evaluation. Figure 24 (left) shows the trigger rejection for the jet triggers in pp collisions at $\sqrt{s} = 13$ TeV. The $R = 0.2$ jets were reconstructed with the anti- k_t algorithm from FastJet [35, 36], using only calorimeter clusters in the EMCAL acceptance as jet constituents. Jets are required to be fully contained within the EMCAL fiducial acceptance. Similar to clusters in the case of the single-shower triggers, the jet trigger rejection becomes approximately constant for p_T above the threshold. The ratio between the low- and the high-threshold trigger can be used to determine the trigger rejection factor of the high-threshold trigger with a better precision. The resulting trigger RFs are listed in table 11.

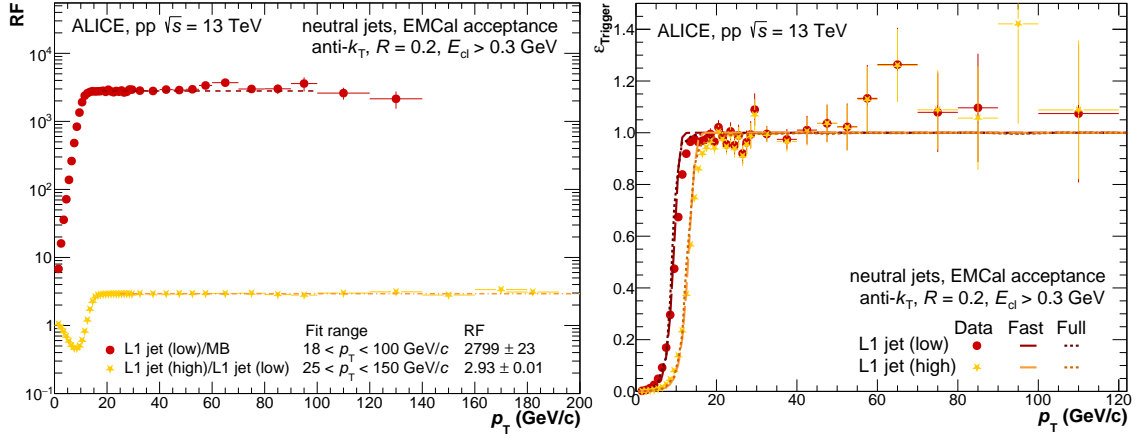

Figure 24. (Color online) Left: trigger rejection of the jet triggers obtained from calorimeter-based jets with $R = 0.2$ in pp collisions at $\sqrt{s} = 13$ TeV collected in 2017 and 2018. Ratios are with respect to minimum-bias events (red) or to events triggered by the low-threshold jet trigger (yellow). Right: corresponding trigger efficiency of the jet triggers in pp collisions at $\sqrt{s} = 13$ TeV obtained with fast simulations on cell level and with full simulations including the trigger response.

Table 11. Trigger RF of different jet triggers in pp and p-Pb collisions at various center-of-mass energies.

System	Collision energy	Year	RF	
			L1 jet (low)	L1 jet (high)
pp	$\sqrt{s} = 8$ TeV	2012	-	$5144 \pm 5\%$
	$\sqrt{s} = 13$ TeV	2017–2018	$2799 \pm 0.8\%$	$8201 \pm 0.9\%$
p-Pb	$\sqrt{s_{NN}} = 5.02$ TeV	2013	$269 \pm 1.9\%$	$6358 \pm 2\%$
	$\sqrt{s_{NN}} = 8.16$ TeV	2016	$1621 \pm 2.7\%$	$3568 \pm 2.7\%$

In order to determine the trigger efficiency, the jet spectra and the number of triggers are corrected by the pre-scaling of the trigger in the same way as for the single shower triggers. Figure 24 (right) shows the trigger efficiency for calorimeter-based jets with a jet resolution parameter $R = 0.2$ for $0 < p_T < 120$ GeV/ c . Due to the large size of the jet patch, acceptance losses due to dead channels play a minor role at sufficiently high p_T and mostly lead to a broadening in the turn-on region, leading to a trigger efficiency converging at 1 at high p_T . Good agreement with simulation is observed in a wide range of p_T .

In the turn-on region a sensitivity of the trigger efficiency on the jet resolution parameter is expected from the energy distribution within a jet. Due to the fixed patch size the jet trigger only measures a fraction of the jet energy for jets with $R > 0.2$. Correspondingly, the jet p_T at which jets are fully efficiently selected by the trigger increases with increasing R . Figure 25 shows the trigger efficiency for calorimeter-based jets with different resolution parameters ranging from $R = 0.2$ to $R = 0.6$ for the low (left panel) and high (right panel) thresholds. The trigger efficiency is approximately 1 beyond 10 GeV for the low threshold and 15 GeV for the high threshold for $R = 0.2$. Those are significantly lower than the thresholds applied in hardware at 20 (16) GeV for the high (low) threshold. Due to the large patch size, the jet trigger is more sensitive to noise in the trigger

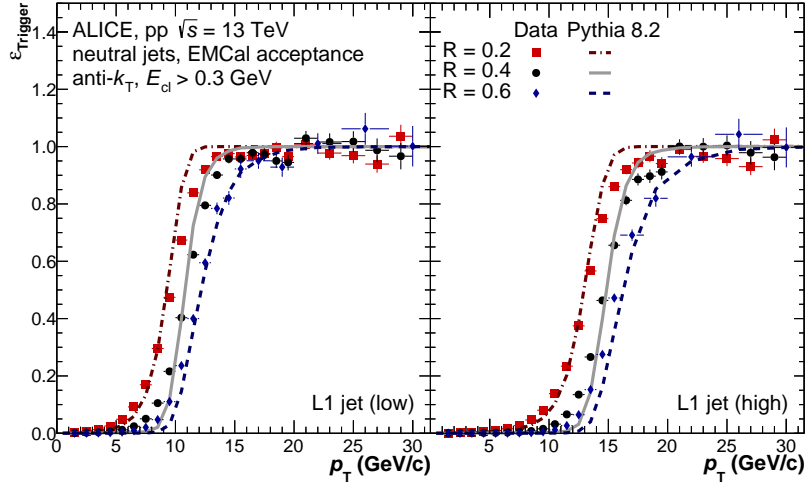

Figure 25. (Color online) Trigger efficiency for different jet resolution parameters for the low-threshold (left panel) and high-threshold (right panel) trigger for calorimeter based jets as a function of their transverse momentum.

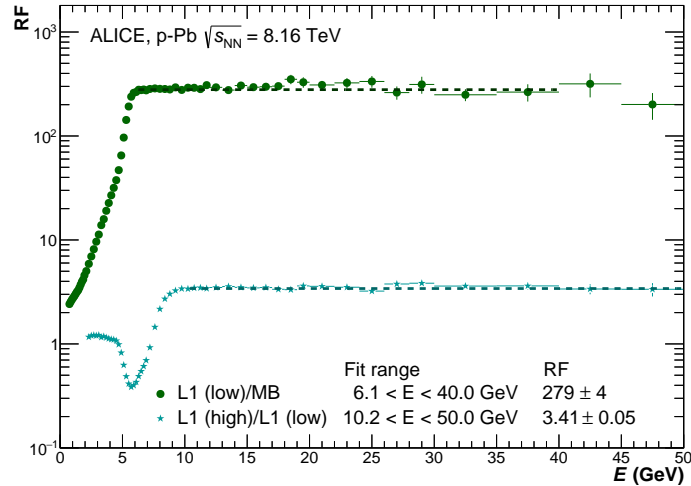

Figure 26. (Color online) Trigger rejection for single-shower triggers in p-Pb collisions at $\sqrt{s_{\text{NN}}} = 8.16$ TeV, obtained from cluster energy spectra.

system. Therefore, a small noise contribution can lead to a sizable shift of the turn-on. The trigger efficiency is described by simulation in which we assume a random noise component for each FastOR with a width of 50 MeV, corresponding to 1 ADC count.

Figure 26 shows the trigger RF for single shower triggers obtained from the cluster energy spectra in p-Pb collisions at $\sqrt{s_{\text{NN}}} = 8.16$ TeV. Due to the larger event activity, in p-Pb collisions the rejection is almost a factor of 2 smaller than in pp collisions for similar thresholds.

Table 8 also lists the trigger setup used during the Pb-Pb data taking. In the 2018 Pb-Pb run, the low threshold γ trigger was additionally applied to peripheral events as selected by the V0 centrality trigger. In heavy-ion collisions, a background subtraction algorithm based on the average energy density in calorimeter on the opposite side of the triggering subdetector was implemented in Run 2

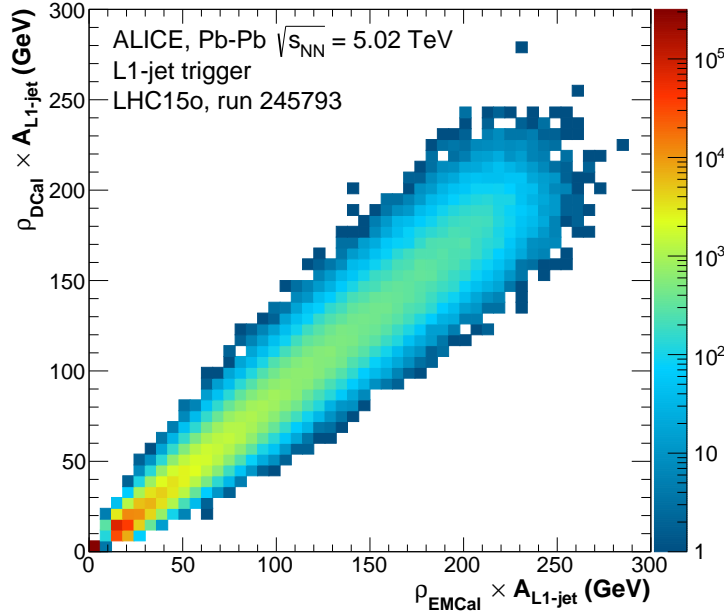

Figure 27. Correlation of the average energy density ρ in EMCal and DCal scaled with the area of the L1-jet patch, determined with the L1 trigger electronics.

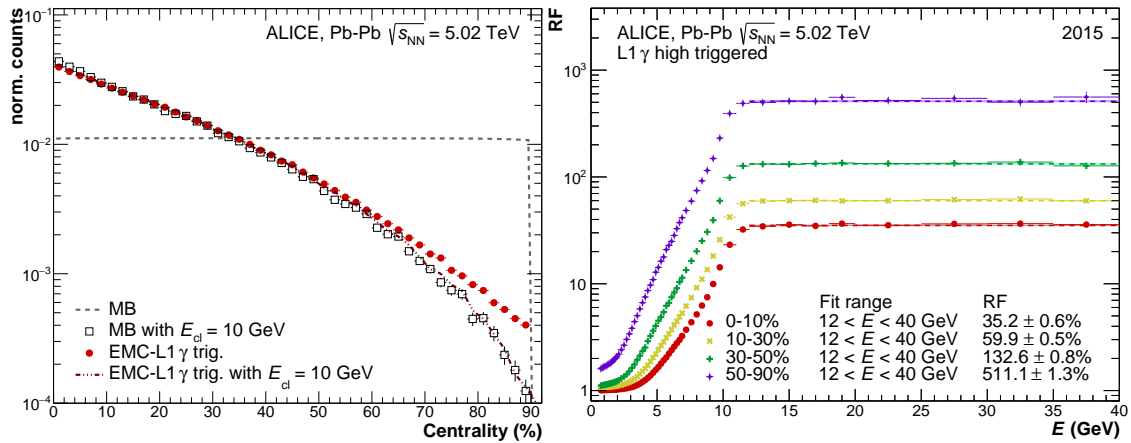

Figure 28. (Color online) Left: centrality percentile distribution of EMCAL L1 γ triggered events (red) in comparison to the pure minimum bias distribution and minimum bias triggered events with a 10 GeV cluster in the event. Right: trigger RFs for the EMCAL or DCal L1 γ triggers in different centrality classes for Pb-Pb collisions at $\sqrt{s_{NN}} = 5.02$ TeV. Only statistical uncertainties of the trigger RF are given in the legend.

in order to reduce the sensitivity of the trigger on the energy from the underlying event. Figure 27 shows the correlation of the average energy density ρ measured with the two subdetectors, EMCAL and DCal, scaled by the area of the L1-jet patch, which is used for the background subtraction.

The γ and jet triggers are expected to bias the centrality distribution of the triggered events by selecting preferentially more central events because the hard processes producing high-energy triggers scale with the number of binary collisions. The effect can be demonstrated by comparing the centrality distribution from events triggered by the L1 γ trigger to the centrality distribution

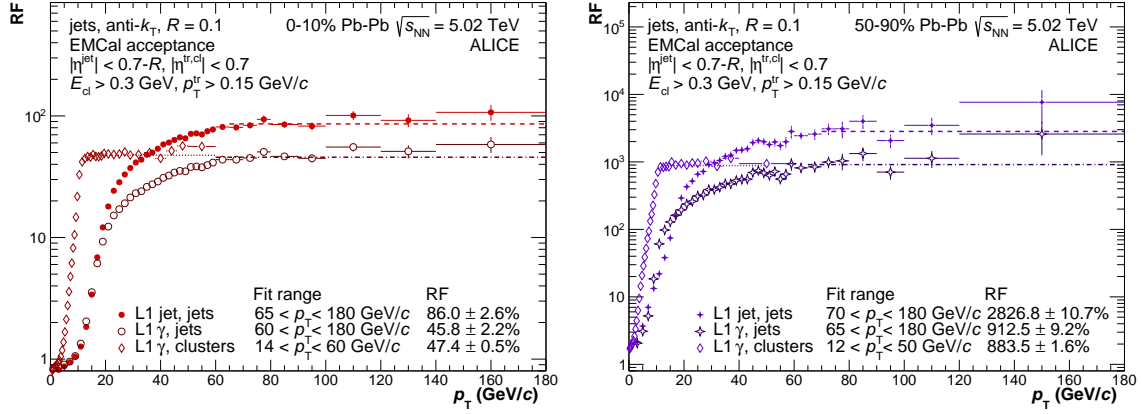

Figure 29. (Color online) Comparison of the trigger RFs based on clusters and full jets for the EMCAL L1 γ and jet trigger in 0–10% (left) and 50–90% (right) central Pb-Pb collisions at $\sqrt{s_{\text{NN}}} = 5.02$ TeV. Only statistical uncertainties of the trigger RF are given in the legend.

in events triggered by the minimum-bias trigger, which are required to have at least one cluster with an energy above the trigger threshold. This comparison is shown figure 28 (left). Without the cluster requirement, the centrality percentile distribution is approximately constant in minimum-bias events. When requiring at least one cluster over the trigger threshold, the centrality distribution is in qualitative agreement with that obtained from EMCAL L1 γ -triggered events. Remaining differences in the centrality distributions from pure L1-triggered events and minimum-bias events including the cluster requirement are found for the most peripheral events, dominantly in the 60–90% centrality class. Impurities in the trigger resulting from noise or exotic clusters as discussed above have a larger effect in more peripheral collisions with lower multiplicities. Therefore, a larger event count is seen in triggered events for peripheral collisions than what is expected from minimum-bias events with the cluster requirement. After rejecting impurities by applying the same cluster condition also in triggered events (red dashed line) the expected centrality distribution is obtained.

Figure 28 (right) shows the RF of the combined L1 γ trigger in different bins of centrality. The rejection factor is the smallest for the 10% most central collisions and increases towards more peripheral events. In addition to the L1 γ trigger the L1 jet trigger was used in Pb-Pb collisions at $\sqrt{s_{\text{NN}}} = 5.02$ TeV as well. A comparison of the resulting RFs for reconstructed jets between the L1 γ and L1 jet trigger can be seen in figure 29 for central and peripheral collisions. The clusters and jets were reconstructed in the EMCAL acceptance with a jet radius of $R = 0.1$, which is close to the area of the patch size of 8×8 FastORs used in Pb-Pb collisions, in order to have the least bias from fluctuations of the underlying event. Both triggers appear to be fully efficient above jet momenta of about 70–80 GeV/c with the L1 γ reaching its maximum efficiency slightly earlier. The L1 jet trigger is, however, more effective and thus has a higher RF. For nearly all L1 jet-triggered events, a coincidence with the L1 γ trigger on the same side was observed, indicating that the L1 jet trigger is more selective in heavy-ion collisions. For the L1 γ trigger the RFs obtained from the cluster and jet spectra agree within their statistical uncertainties, as expected, when restricting the cluster acceptance to the EMCAL as well. This means that most of the jets beyond $p_T = 80$ GeV/c contain at least one cluster above the trigger threshold of about 10 GeV.

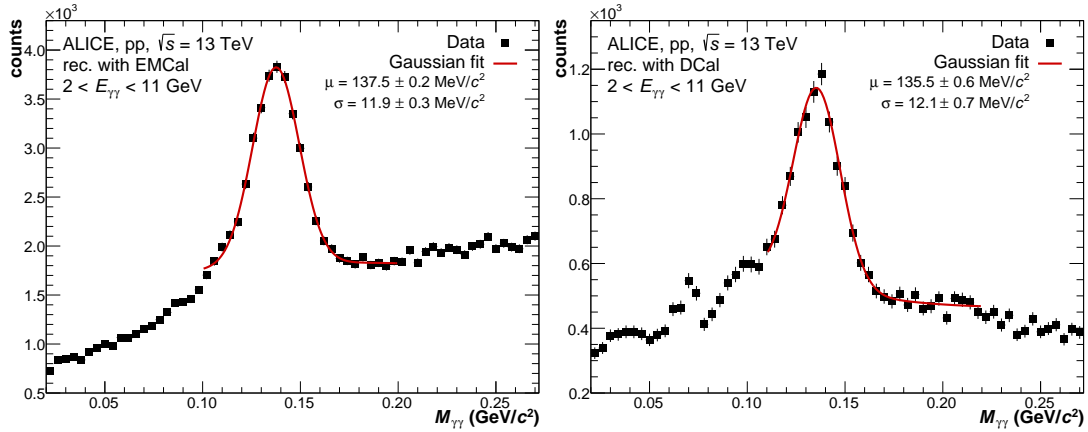

Figure 30. (Color online) Raw distribution of the invariant mass of cluster pairs in EMCAL (left) and DCal (right) for one run of 2018 data taking obtained during the QA process. The red line corresponds to a fit to the invariant mass distribution with a Gaussian function for the π^0 signal and a second-order polynomial for the background. The fit parameters are used to monitor the performance of the reconstruction and of the detectors. In the displayed run, 819535 events were collected.

3.6 Data quality assurance

The EMCAL offline Quality Assurance (QA) tools are integrated into the general ALICE offline QA framework. The goal of the QA process is to provide immediate feedback on the data quality, enabling the determination of good run lists for analyzers, and detecting and classifying anomalies. If anomalies are detected, a dedicated calibration may be necessary.

A fast reconstruction of the EMCAL data is done immediately after data taking (within a few hours). These first data quality checks are particularly important, as issues discovered at this stage can be fixed during data taking. The QA is based on automatic post-processing of detector specific data produced by algorithms running at the end of the reconstruction. The post processing produces run-by-run energy distributions of each cell, clusters, trigger information, and correlations to other detectors.

The invariant mass distribution of cluster pairs is shown in figure 30 as a concrete example of this type of QA, with the EMCAL on the left and the DCal on the right. The π^0 meson mass peak is fit for both distributions, allowing for straightforward assessment of the data quality by observing the stability of the peak position and width values. Most of these quantities are collected per SM to enable a more detailed characterization. All the results are automatically posted to a web-based repository.

The stability of the EMCAL and DCal performance is monitored over longer periods covering several runs, from a few tens to a few hundred, with the same detector conditions to check for overall deviations from normal operation. These checks are done on average quantities extracted from the run-by-run QA: the mean values and dispersion of the number of cells with signal per event, the number of clusters per event, the mean number of cells per cluster, the position of the π^0 invariant mass peak. The number of charged tracks reconstructed in the ITS and TPC which are associated to a cluster is also monitored for stability. All trending plots are systematically inspected for both minimum-bias and EMCAL-triggered data at each reconstruction step and for each data-taking period to identify outliers. These checks are particularly important to identify run ranges for which different calibrations or bad channel determinations are needed.

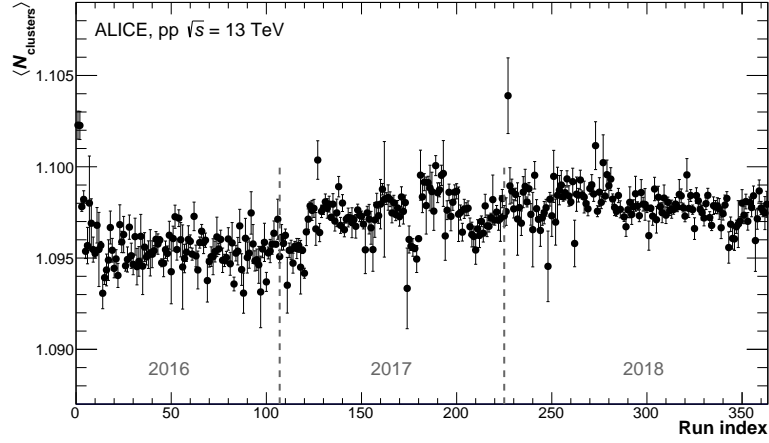

Figure 31. Mean number of clusters per event as a function of the run index for pp collisions at $\sqrt{s} = 13$ TeV. Example runs with similar data taking conditions are displayed. Only clusters with energy above 0.5 GeV were used for the mean estimation. The gray vertical lines correspond to the start of different data-taking years.

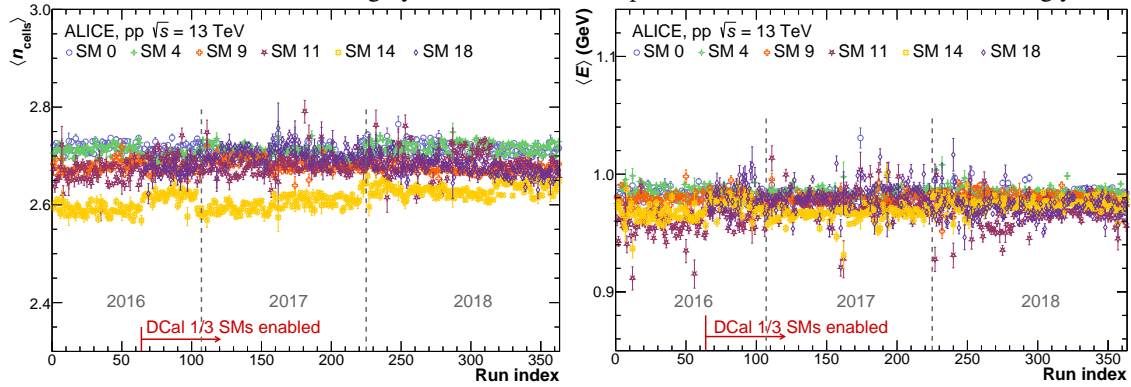

Figure 32. (Color online) Mean number of cells per cluster (left) and mean cluster energy (right) for a selection of SMs as a function of the run index in pp collisions at $\sqrt{s} = 13$ TeV. Example runs with similar data taking conditions are displayed. Only clusters with energy above 0.5 GeV were used for the mean estimation. The vertical red line indicates the run at which the 2 last DCal SMs were inserted into the readout. The vertical gray lines correspond to the start of different data-taking years.

To illustrate the QA process, the EMCAL and DCal performances for pp collisions at $\sqrt{s} = 13$ TeV collected in 2016, 2017, and 2018 are presented in the following. The average number of clusters per event as a function of run index is shown in figure 31. The mean was calculated using clusters with energy larger than 0.5 GeV to select signal-like clusters. For each data-taking year, this metric was generally stable within less than 1%.

The mean number of cells per cluster and the mean cluster energy in minimum-bias events are presented on the left and right of figure 32, respectively. These quantities are presented for a selection of SMs. Although there is some variation in the mean number of cells per cluster among SMs, the run-by-run performance for a single SM is constant over time. The mean cluster energy is consistent between SMs and run-by-run. At the beginning of the 2016 data taking (runs before the red vertical line), two SMs from DCal were not included in the readout and the corresponding values (cells/cluster and mean energy/cluster) for SMs 18 and 19 are zero.

Collectively, these trending plots illustrate the stability of cluster performance over the 3 years of data taking for Run 2. For pp collisions at $\sqrt{s} = 13$ TeV, less than 10 % of the data collected with the EMCal was affected by anomalies spotted during the quality assurance process. Most of the anomalies, corresponding to about 8% of the collected data sample, are due to issues in the cell-time distributions. These anomalies can be recovered via a specific time calibration, as described in section 5.4. The remaining issues, corresponding to less than 2% of the collected sample, are mostly due to pedestal subtraction malfunction, or to cases in which large parts of the detector were disabled during data taking.

3.7 Online data-quality monitoring on the high-level trigger

In an effort to further monitor the EMCal performance in real time a monitoring system based on the capabilities of the High Level Trigger (HLT) [17], a large computing system performing immediate reconstruction during the data-taking process, was developed and deployed during Run 2.

In order to be able to operate on the HLT it was necessary to develop an of interconnected synchronous and asynchronous processing components to handle EMCal data reconstruction and processing [37]. These components consisted of a new reconstruction chain, separate from that used for standard offline reconstruction, to convert raw data into digits, clusters, and triggers. In order to meet the strict performance requirements, these components were purposely built for the HLT. In particular, data were handled as flat structures minimizing the overhead in copy processes. Within the context of monitoring, the trigger reconstruction and clusterization components were especially important to enable monitoring of higher level and more complex information than would be otherwise possible. Dedicated quality assurance components ran asynchronously, extracting derived information from all the steps of the reconstruction to characterize the detector performance. Examples of monitored quantities are cluster spectra, trigger rates, and the comparison of the median energy of the trigger patch measured in the EMCal versus DCal.

The HLT distributes events to be reconstructed to the components in a round-robin manner. The components process the data and then return the results to an HLT merger component that then makes the data available for further processing and display, as described below. This design provides a time resolution on the order of minutes, with the time resolution scaling with the computation time, which itself is proportional to the event size. For Pb-Pb data-taking conditions, the EMCal components could process up to 6000 events/s [37], resulting in the full bandwidth being inspected.

On top of the output from the HLT merger, the Overwatch project was developed and utilized to further process and display the QA information [38]. It provided the capabilities to store and further contextualize the QA data, extracting and trending values, projecting and plotting histograms, and adding additional information for graphical representation, such as locations of the SMs. The data flow from collection by ALICE through display in Overwatch is represented in figure 33. Information provided via the HLT is stored long term, processed according to the specifications provided by the EMCal specific module, and then displayed via the web application. Of particular interest for quality assurance is the ability for the user to select a particular time range for reprocessing via the web application, allowing time-dependent investigation of observed phenomena.

The flow of data from the EMCal components on the HLT through the merger to Overwatch forms the same structure as a device within the O^2 [39] framework. The experience gained in developing this project aided in both the ongoing development of the EMCal O^2 framework, as well

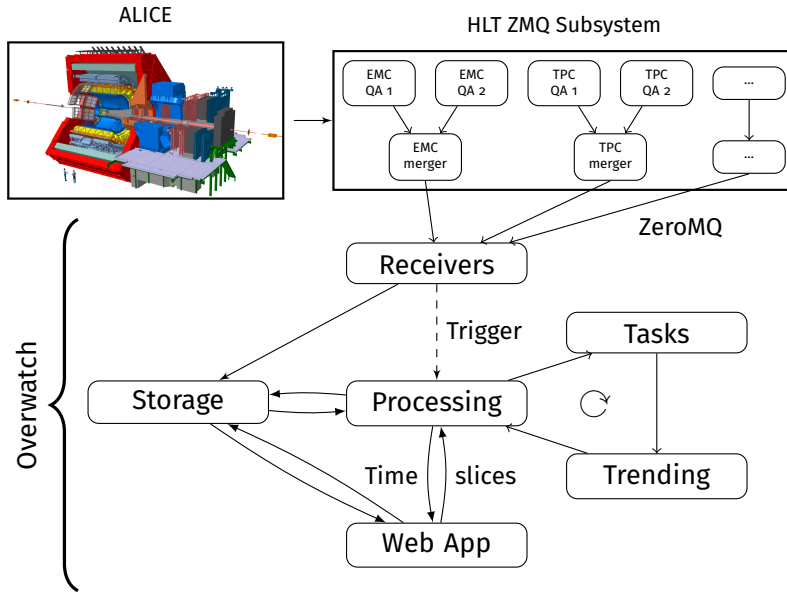

Figure 33. (Color online) Data flow and architecture from the raw-data collection by ALICE to the eventual graphical representation in the Overwatch web application [38].

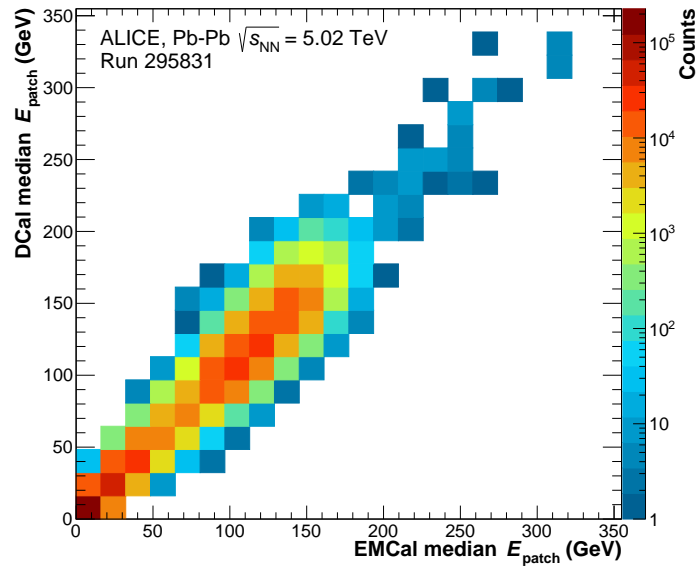

Figure 34. (Color online) Comparison of EMCAL and DCal median energies of the trigger patch from the online QA on the HLT. The linear correlation indicates that both subdetectors are measuring similar event activity.

as in the broader development of quality control efforts for Run 3. One example of the QA provided through Overwatch is the comparison of the EMCAL-DCal median energy in the trigger patch shown in figure 34. The histogram, collected during the 2018 Pb-Pb data-taking period, shows a strong correlation between the median tower energy in both regions, indicating that both are measuring similar event activity, reflecting the event centrality.

4 Test beam

4.1 Test beam setup

An EMCal mini-module of 8×8 towers built according to the final design of the production modules was tested in the summer of 2010 at the CERN Proton Synchrotron (PS) and Super Proton Synchrotron (SPS) facilities using the same detector configuration as installed in ALICE. Production versions of the EMCal FEE boards and the final LED monitoring system (section 2) were used during these tests. Beam tests were performed also with earlier (not final) versions of the FEE at FNAL in 2005 and at CERN in 2007, and the results are summarised in ref. [40].

All towers were scanned with beams of electrons, muons and hadrons in order to investigate the response of the EMCal to these particles. As discussed in section 2.1, the modules in ALICE have a 1.5° taper in the η direction to provide an approximately projective geometry. During the scan, the EMCal mini-module was placed on a movable table, allowing to select the position of incidence of the beam on the mini-module. The scan of each tower was performed such that the beam hit the tower surface perpendicularly.

The PS accelerator at CERN accelerates protons up to 25 GeV. The protons impinge on a production target to produce electrons and hadrons with an approximately exponential energy distribution. The momentum of the produced particle is selected by a system of magnets and collimators. In this study, the final momentum selection collimator was typically set to achieve a 0.5% selection on the momentum. The test beam was not sharply focused spatially in order to investigate a large area of the EMCal for each position setting of the EMCal mini-module. For each configuration, typically about 8–10 adjacent towers gave signals. Electrons and hadrons within an energy range from 0.5 to 6 GeV were studied during the PS beam period. The setup used at the T10 beam line of PS is shown in figure 35. A threshold Cherenkov detector was used in the PS experimental setup in order to discriminate between electrons and hadrons (mostly pions) in the mixed beams of the PS. The T10 beam line at the PS was recommended for operation with a minimum beam momentum of 1 GeV/ c . In order to operate at lower beam momenta of 0.75 GeV/ c , the magnet settings were extrapolated. Thus, for the lower energy, a 1% uncertainty was assigned because of this extrapolation.

In addition, data were taken with the same mini-module setup in the H4 beam line at the SPS. The SPS operates at a maximum beam energy of 450 GeV, allowing higher energy particles to be used. The electron and hadron energies studied with the mini-module at the SPS were in the range of 6–225 GeV. In the H4 beam-line, clean electron beams were provided as a tertiary beam after photons (the secondary beam) from neutral pion decays, produced in the production target, were converted to electrons in a lead converter. The setup used during the SPS data-taking is shown in figure 36. For both test beam periods, scintillator counters provided the beam trigger. Three Multi-Wire Proportional Chambers (MWPC) (indicated as CH1, CH2, CH3 in the figures) ensured that only a single track per event was registered and provided the position of incidence of the beam particle during the offline analysis.

4.2 Calibration and corrections

The relative calibrations of the towers were determined with initial runs in which the movable platform was moved to scan all towers with the test beam. For the PS period, the calibration runs were

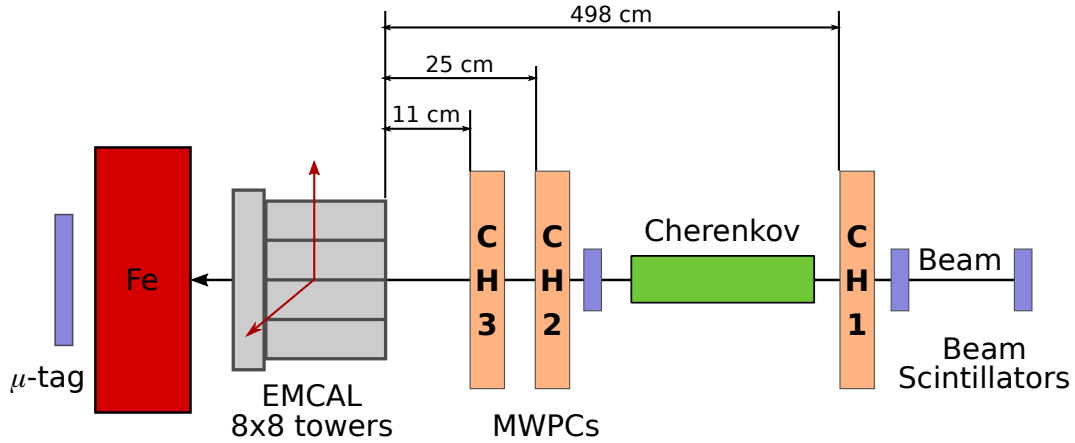

Figure 35. (Color online) Schematic view of the ALICE EMCAL mini-module at the PS T10 beam line. The beam enters from the right. The Cherenkov detector was used for identification of the beam particle. The mini-module could be moved in the directions indicated by the red arrows in order to scan different towers.

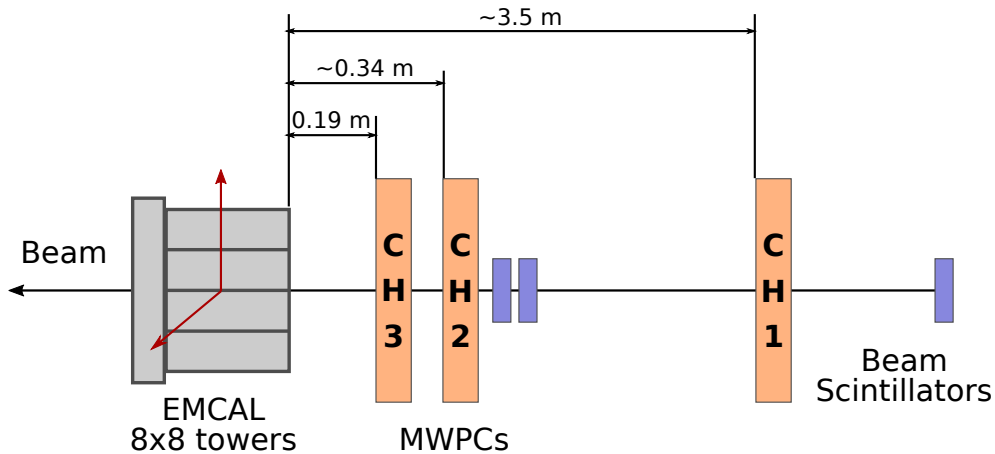

Figure 36. (Color online) Schematic view of the ALICE EMCAL mini-module at the SPS H4 beam line. The beam enters from the right. The mini-module could be moved in the directions indicated by the red arrows in order to scan different towers.

taken with 6 GeV electrons, while for the SPS period the calibration runs were taken with 10 GeV electrons. For each tower, enough calibration data was taken to provide a statistical uncertainty of less than 1% on the reconstructed energy peak. Corrections for the temperature dependence of the APD gains for each tower were applied on a run-by-run basis in the offline analysis. Because the electromagnetic showers spread over several towers, and the sharing of the energy between towers depends on the position of incidence on the tower, the reconstructed energy (E_{rec}) must be determined as a sum over several towers with signals. As a result, the calibration factor for each tower must be determined by comparing the sum of energy deposits in several towers with the incident energy (E_{beam}). To this purpose, the events were grouped according to the position of the

tower with the highest energy deposit (leading cell) and for each group a χ^2 function was defined as

$$\chi_k^2 = \frac{1}{N_{\text{event}}} \sum_{\text{event}} \left[E_{\text{beam}} - \sum_{i=1}^{\text{towers}} \alpha_i \text{ADC}_i - \beta E_{\text{agg}} \right]^2, \quad (4.1)$$

where N_{event} is the number of events in the given group, α_i is the energy calibration coefficient for the i -th tower, and ADC_i is the measured pulse amplitude. The last term, introduced as a linear function of the minimum aggregation energy threshold per tower (E_{agg}), was included for fixing the absolute energy scale. Both the α_i and the β coefficients were found by minimising the (global) χ^2 defined as a sum of χ_k^2 for different leading cell positions and for several values of minimum aggregation energy threshold:

$$\chi^2 = \sum_{\text{LeadingTower}, E_{\text{agg}}} \chi_k^2. \quad (4.2)$$

In order to avoid the edge effects and to ensure that the electromagnetic shower is fully captured by the mini-module, it was required that the maximum energy deposit is in one of the four central towers (conditionally labeled by symbols A, B, C and D). The events with a maximum tower energy of less than $E_{\text{seed}} = 500$ MeV were discarded from the analysis in order to be compatible with the cluster selection used for analyses of ALICE physics data, where the clusterizer is only applied for the so-called *seed* towers with an energy above this threshold (section 3.3). Since this threshold is higher than the energy deposited by a MIP, it results in better energy and position resolutions but affects the low energy clusters. Additional towers were used during the clusterization only if they had energies above $E_{\text{agg}} \geq 50$ MeV. This energy corresponds to approximately 3 ADC counts. In addition, clusters made of single towers were excluded from the study in order to be consistent with the analysis of ALICE data, where such clusters are rejected to suppress the noise and “exotic” clusters (see section 3.4.3). During the calibration procedure, $E_{\text{agg}} = 50, 100$ and 150 MeV values were used in eq. (4.1), and the β coefficients determined from PS 6 GeV runs and from SPS 10 GeV runs were found to be compatible with $\beta \simeq 3.4$. Thus, in the case of requiring the minimum aggregation energy per tower to be at least ~ 100 MeV, a deficit of about 3.4% of the “measured energy” is expected for electrons with incident energy of ~ 1 GeV.

Since the beam energies used for energy calibrations are well below 16 GeV, in the operational region of high-gain regime, the α_i coefficients were only determined for the high-gain channels. The calibration of low-gain channels was accomplished on a channel-by-channel basis by comparing the pulses in high- and low-gain channels from higher energy electron beam data. The high- and low-gain amplitudes were found to be well correlated with an average gain ratio of 16.3 and an RMS of 0.15.

During the analysis of high energy beam data, a significant energy nonlinearity was observed for beam energies $\gtrsim 100$ GeV. Specifically, an energy deficit increasing with the beam energy was found, which is not described by MC simulations, likely a possible consequence of electromagnetic shower leakage. With laboratory measurements it was confirmed that the nonlinearity arises from the FEE response, namely due to the buffer of the shaper used in the FEE card. The FEE (shaper) nonlinearity was studied in detail and parameterized by correlating the measured pulse amplitude to an input pulse amplitude, injected from an external pulse generator TG5011 and from a dedicated light generator described in ref. [41]. The correlation for 20 channels is displayed in figure 37 (left). The mean of the measured pulse amplitude as a function of leading tower energy for various towers

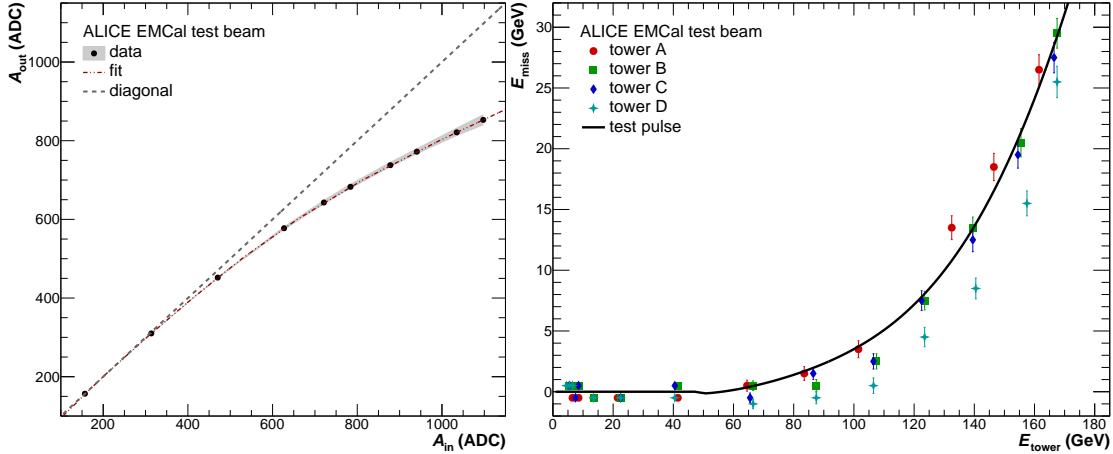

Figure 37. (Color online) Left: measured pulse amplitude (A_{out}) as a function of input pulse amplitude obtained from laboratory measurements. The dashed gray line indicates the case of a linear shaper. Right: comparison of laboratory measurements with the TB data on missing energy (E_{miss}) as a function of the measured energy.

is well described by a 6th-order polynomial function. Based on the parametrization from laboratory measurements, the missing energy as a function of measured energy was calculated and compared with test-beam data in figure 37 (right). In the latter figure, the dependence of the difference between the beam and reconstructed energies (E_{miss}) is shown as a function of leading tower energy for various beam energies and for various positions of the leading tower. This comparison must be considered as a qualitative comparison, because the missing energy cannot be accurately measured from data. The dispersion of the data points per tower is mostly due to the variation of the FEE (shaper) nonlinearity per channel (the gray band in the left panel), the variation of energy calibration coefficients used to convert from ADC to GeV units, and the cross-talk (see section 5.8).

For both the test beam and LHC ALICE data reconstructions, the FEE (shaper) nonlinearity correction is absorbed in the tower-level energy calibration.

4.3 Data analysis and results

Even though the clusters with leading cell energy less than 500 MeV were excluded from the energy-calibration procedure, special attention was paid to lower-energy single-cell clusters from the data taken with muon- and hadron- beams to determine the MIP energy. Muon- and hadron- beams showed identical results. The measured energy distribution with a 6 GeV energy muon beam is shown in figure 38 (left). A fit with a Landau–Gaussian convolution achieves a good description of the data and yields approximately 236 MeV for the MIP energy. The MC prediction with the GEANT4 transport code is in good agreement with data, whereas the one with GEANT3 overestimates the MIP energy by about 50 MeV.

In figure 38 (right), the reconstructed energy distribution measured from data with a 6 GeV electron beam is presented and compared with the predictions from MC simulations with GEANT3 and GEANT4 transport codes. Both predictions are in good agreement with the data.

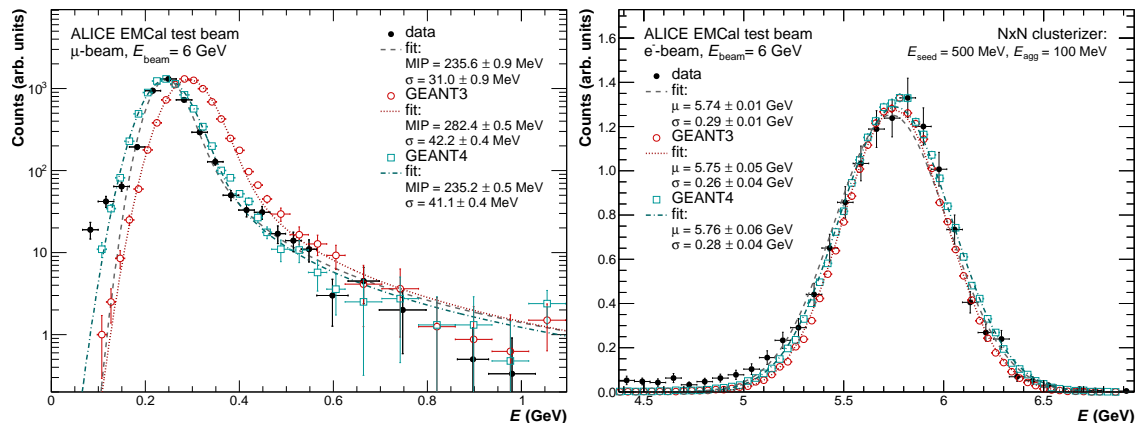

Figure 38. (Color online) Left: energy distribution of single cell clusters obtained from scans with a 6 GeV muon-beam. Right: energy distribution of clusters obtained from scans with a 6 GeV electron beam. For both cases the data are shown with black markers and compared with the predictions from MC simulations with GEANT3 and GEANT4 transport codes.

4.3.1 Response at low energies

The granularity of EMCAL towers is such that the tower size is about twice the Molière radius (see table 4). This is similar to the calorimeters of the Pioneering High Energy Nuclear Interaction eXperiment (PHENIX) [42] and Omni-Purpose Apparatus at LEP (OPAL) [43] experiment, whereas for many other calorimeters the tower size is comparable to the Molière radius. Such segmentation of EMCAL results in a uniform response across towers. For incident electrons with energy $E \lesssim 4$ GeV, the transverse size of the EMCAL shower is compatible or smaller than the size of one tower. Thus, when the incident particle hits the center of a tower, the electromagnetic shower is fully contained in a single tower. However, when the particle hits the tower near its edge, the shower is split among two or more towers. Therefore, the probability of finding clusters with at least two cells is smaller when the low energy particles hit near the center of towers. In addition, due to the non-linear energy response vs shower energy, in case the shower is split in several towers due to hitting by a particle near the tower edge, the reconstructed energy is smaller than it would be in case the particle would hit the center of a tower and the whole shower would contain in a single tower. Thus, at low energies the detector response, and as a consequence the energy nonlinearity, depend both on the energy and on the hit position due to the way the shower splits among towers and on the light accumulation and propagation properties.

The cluster-reconstruction and cluster-finding efficiency (ϵ_{rec}) as well as the energy response as a function of hit position obtained from MC simulations are shown in figure 39. The latter quantity is quantified as the ratio between the reconstructed energy and the incident energy and also referred to as energy nonlinearity. The scan was performed by varying the x -coordinate of the hit position at fixed $y = 0$ (at the center of tower in the perpendicular direction). The cases when the cluster is made of a single tower and at least two towers are shown separately in figure 39. In the analysis of the LHC collision data, at least two towers in the cluster are required to suppress the noise (section 3.3), resulting in the cluster finding and reconstruction uniformity across towers.

Figure 40 (left) shows the cluster ϵ_{rec} for clusters with at least two towers as a function of the incident hit position measured from TB data. Due to the lack of statistics it was not possible to make

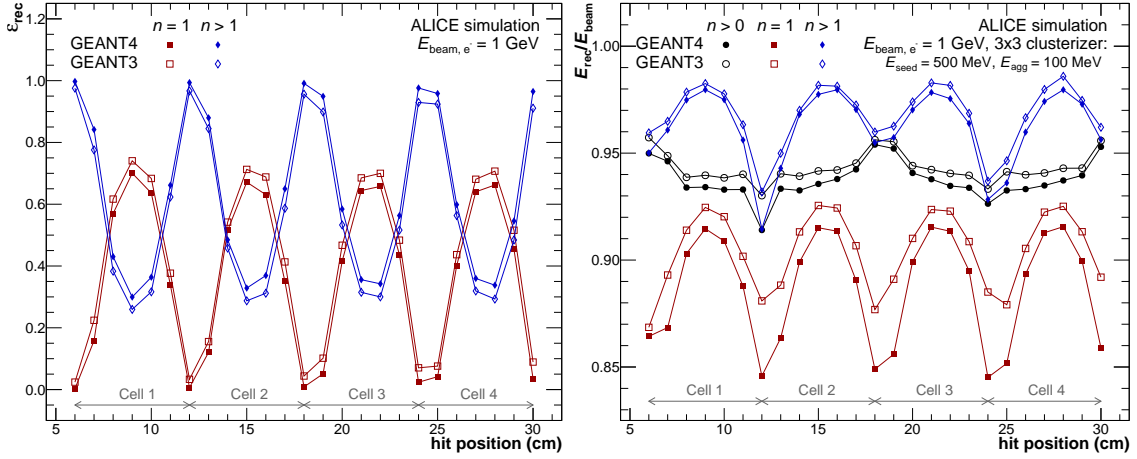

Figure 39. Cluster reconstruction/finding efficiency (left) and energy nonlinearity (right) as a function of hit position obtained from MC simulations for 1 GeV electrons. Red markers stand for single cell clusters ($n = 1$), blue markers stand for the clusters made of at least two cells ($n > 1$), and the black markers stand for the clusters with any number of cells ($n > 0$).

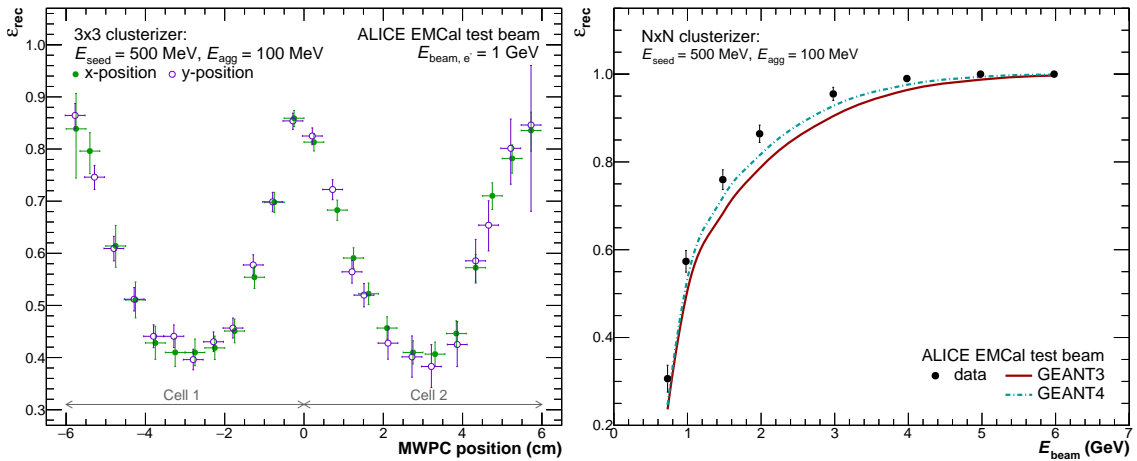

Figure 40. (Color online) The reconstruction efficiency for the clusters made of at least two cells and for 1 GeV electrons as a function of hit position measured using the MWPCs (left) and as a function of the incoming particle energy (right).

a x -scan (y -scan) in slices of y (x). Instead, the integral over all hit positions in the perpendicular direction was done. For the same reason, the energy nonlinearity dependence on the hit position could not be measured with a reliable precision. We expect a few percent uncertainty for the average energy nonlinearity determination depending on the beam-center position and the beam profile. The mean ε_{rec} (for a uniform distribution of incident particles across towers) as a function of incident particle energy found from data and MC simulations is shown in figure 40 (right). The efficiency is close to 100% for electrons with energies larger than 4 GeV in both data and MC. However, for lower energies the MC simulations systematically underestimate the data, indicating that the simulations predict more collimated electromagnetic showers.

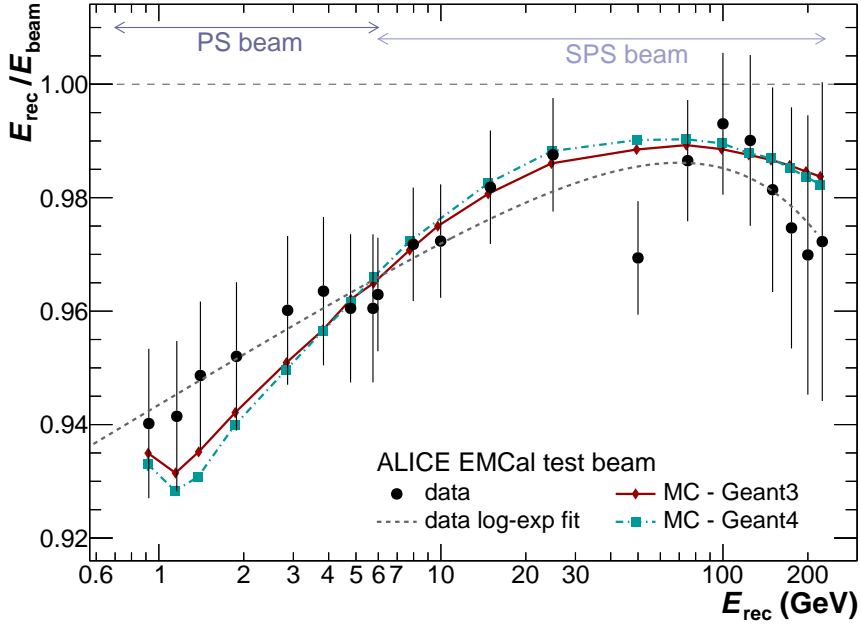

Figure 41. (Color online) Energy nonlinearity correction ($E_{\text{rec}}/E_{\text{beam}}$) as a function of beam energy for electrons obtained from TB data (black points), and from MC simulations with GEANT3 (red points) and GEANT4 (cyan points) transport codes.

4.3.2 Energy nonlinearity and resolution

Figure 41 shows the ratio of reconstructed energy over true beam energy ($E_{\text{rec}}/E_{\text{beam}}$) as a function of E_{rec} measured in the test-beam data and obtained from MC simulations. This dependence presents the energy nonlinearity of the detector response. For the data the channel-by-channel shaper nonlinearity correction (see figure 37 left) is already applied as described above.

A reasonable agreement between data and MC predictions was achieved. The energy nonlinearity can be parameterized as

$$f(E_{\text{rec}}) = \frac{p_0 + p_1 \ln(E_{\text{rec}})}{1 + p_2 \exp(E_{\text{rec}}/p_3)}, \quad (4.3)$$

with parameters: $p_0 = 4.3 \pm 0.6$, $p_1 = 0.06 \pm 0.02$, $p_2 = 3.5 \pm 0.6$, $p_3 = 4172 \pm 2276$ (energy in units of GeV).

The energy dependence of the energy resolution of an electromagnetic calorimeter is parameterized as

$$\sigma(E)/E = a \oplus b/\sqrt{E} \oplus c/E, \quad (4.4)$$

where E is the incident energy (in units of GeV). The intrinsic resolution is characterized by the parameter b that arises from stochastic fluctuations due to intrinsic detector effects such as energy deposition, energy sampling and light-collection efficiency. The constant term, a , originates from systematic effects, such as shower leakage, detector nonuniformity or channel-by-channel calibration errors. The third term, c , is due to electronic noise summed over the towers of the cluster used to reconstruct the electromagnetic shower. The three resolution contributions are added in quadrature.

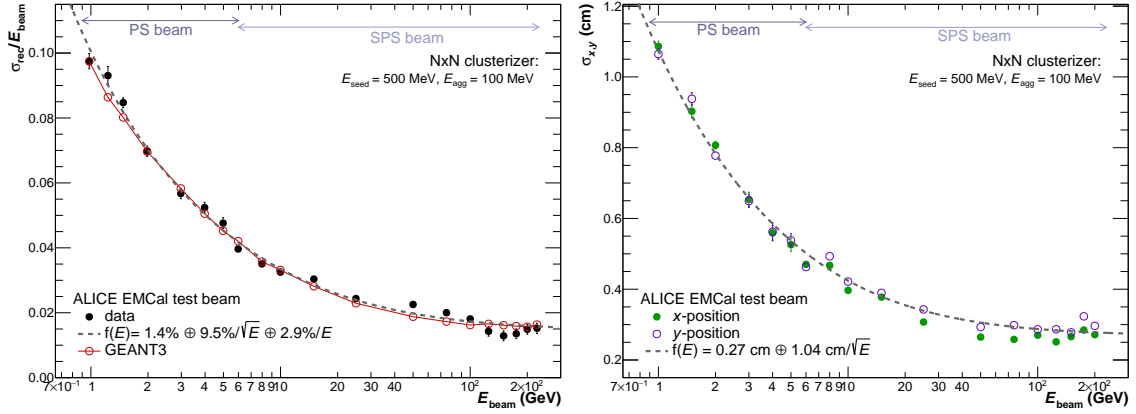

Figure 42. (Color online) Left: relative energy resolution as a function of beam energy. Right: cluster-position resolution as a function of beam energy.

The energy resolutions obtained from test beam data and MC simulations are shown in figure 42. The following numerical values were found from a fit to data for the energy resolution parameters: $a = 1.4 \pm 0.1$, $b = 9.5 \pm 0.2 \text{ GeV}^{1/2}$, $c = 2.9 \pm 0.9 \text{ GeV}$.

The energy response was also studied for different positions corresponding to the modules as installed in ALICE. Most of the test beam data were taken with a configuration where the beam hits the EMCAL modules perpendicularly. Data were also taken with configurations where the modules were tilted in φ by 6° or 9° at different surface positions. The response at such tilted configurations is consistent with the energy nonlinearity and the average resolution as a function of energy presented in figure 41 and 42 (left). No significant deviations from the averages at 0° were observed.

4.3.3 Position resolution

The segmentation of the calorimeter allows one to obtain the hit position from the energy distribution inside a cluster with an accuracy better than the tower size. The x and y coordinate locations are calculated using a logarithmic weighting of the tower energy deposits as described in section 3.4.2. The MWPCs used in the test beam data provided a measurement of the reference position with an uncertainty smaller than 2 mm. Figure 42 (right) shows the x and y position resolution as a function of the energy deposit for electrons. As expected, no significant difference in the resolution in the x and y directions is observed, and the position resolution is significantly smaller than the tower size even for $\sim 700 \text{ MeV}$ clusters. The electromagnetic shower position resolution can be described by $a \oplus b/\sqrt{E}$, where the two contributions are added in quadrature, with the following numerical values for the parameters found from the fit to data: $a = 0.268 \pm 0.001 \text{ cm}$, $b = 1.042 \pm 0.003 \text{ cm/GeV}^{1/2}$.

5 Calibrations and corrections

5.1 Survey alignment

The geometry of the EMCAL was initially implemented in the software following the design of the ALICE experiment, and this geometry is referred to as the “ideal geometry” in this section. However, during the installation of the detector in the cavern, the detector was positioned in a slightly different

location, which is referred here as the “actual geometry”. This results in a mismatch between the geometry implemented in the software and the actual position of the detectors. In the ALICE reconstruction framework, this is corrected by the introduction of alignment matrices, which describe the rotation and translation of the detectors from the ideal to the actual positions. The EMCal SMs were installed individually in the cavern, and therefore they are considered to be independent when calculating the alignment matrices. In this setup, each module inside an SM was built and mounted with few hundred micrometer precision, and has no freedom to move, which further justifies the use of each SM’s position as the degrees of freedom in the alignment.

The initial alignment was based on the measurement of the position of reference markers attached to the corners of the SMs, as illustrated in figure 43. Using these positions, the alignment was performed in the following steps. At first, two vectors along the edges of each SM were used to span the plane of the surface of the calorimeter. The first vector, called short-axis vector (\mathbf{v}_S), which is approximately in the φ -direction, was built using the two points of the survey in the shortest length of the SM. The positions used were the closest to $\eta = 0$ for the SMs in the $\eta < 0$ region (C and D in figure 43) and the closest points to $\eta \approx 0.7$ for the SMs in the $\eta > 0$ region (A and B in figure 43). The second vector, called long-axis vector (\mathbf{v}_L), which is approximately in the η -direction, was built along the longest dimension of the SM. It was constructed by taking the average of the two vectors in the longest direction of each SM (see figure 43). For example, \mathbf{v}_L was calculated using the following expression for SM0:

$$\mathbf{v}_L = \frac{\mathbf{v}_{AC} + \mathbf{v}_{BD}}{2}, \quad (5.1)$$

where \mathbf{v}_{XY} is the vector that connects the point Y to the point X . Then, a vector orthogonal to the actual surface of the detector (\mathbf{v}_O) was computed using the cross product of the long- and short-axis vectors:

$$\mathbf{v}_O = \mathbf{v}_L \times \mathbf{v}_S. \quad (5.2)$$

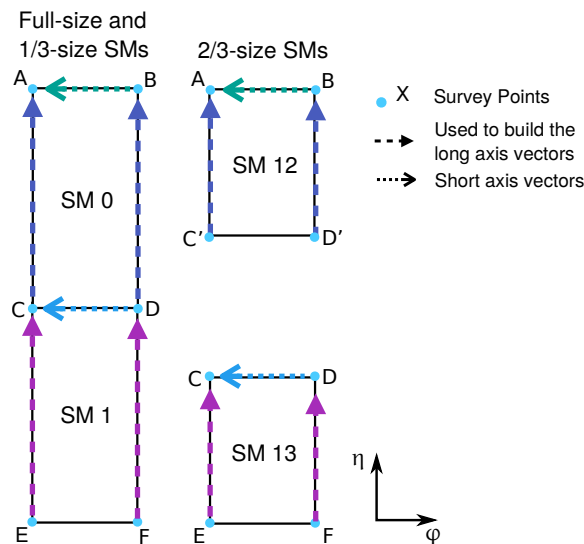

Figure 43. Schematic overview of the positions of the survey points and how the vectors used for the alignment were constructed.

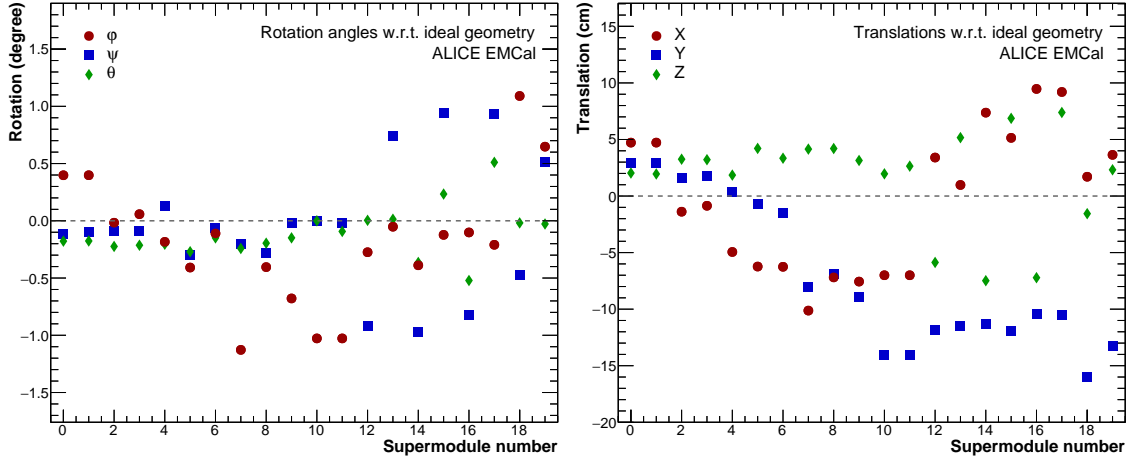

Figure 44. (Color online) Left: angular rotation of each SM with respect to the ideal geometry. Right: translation of each SM with respect to the ideal geometry.

This orthogonal vector was compared to the one in the ideal geometry, and the angular difference between them was calculated, in the reference system defined at the center of the SM, in terms of roll-pitch-yaw angles ϕ , ψ and θ standing for the rotations around the axes x , y and z , respectively [44]. The angular differences for each SM are presented in figure 44 (left). The differences are smaller than 1 degree for most cases. The ideal geometry was then rotated by these angles, and the translations in the x , y and z directions between the rotated ideal geometry and the actual position were calculated. They are reported in figure 44 (right). This took into account an additional constraint applied for the full-size and 1/3 size SMs, to ensure a smooth transition at $\eta \approx 0$. The translations are of the order of a few centimetres, and a global shift of approximately 11 cm in the y -direction is found for the DCal SMs (SM 12–19). In the end, the total alignment matrix was calculated by combining the translations in the x , y , and z axes, and the three rotation angles calculated in the previous step.

To check the accuracy of the alignment and possibly correct for remaining misalignment, a study of the matched tracks to the EMCAL clusters in pp collisions was performed. The strategy was to use the differences between the position of the tracks and clusters as a benchmark of the quality of the alignment, where the cluster position is given by the weighted average position according to eq. (3.7). Since electrons deposit their full energy in the electromagnetic calorimeter, electrons with $p_T > 2 \text{ GeV}/c$ and $|\eta| < 0.7$ were chosen for this study. They were identified using the charged tracks reconstructed in the ITS and the TPC, and propagated to the calorimeter’s surface (section 3.4.1). Each track was propagated to the position of the EMCAL and was associated with a cluster if the corresponding difference in φ and η (of the track and the cluster) was less than 0.1. When being matched, the tracks were propagated to the position of the cluster. The particle identification used the specific ionisation energy loss in the TPC with a cut of $-1 < n_\sigma^{\text{TPC}} < 3$, where n_σ is the difference between the measured and expected detector response signals for electrons normalised to the response resolution. The purity was further improved by applying a selection in the ratio of the energy of the cluster over momentum of the track ($0.8 < E/p < 1.2$). An example of the result of such a study is shown in figure 45, where the differences in φ and η for the EMCAL SMs are reported. The distributions show a clear peak around 0, showcasing the good performance of the

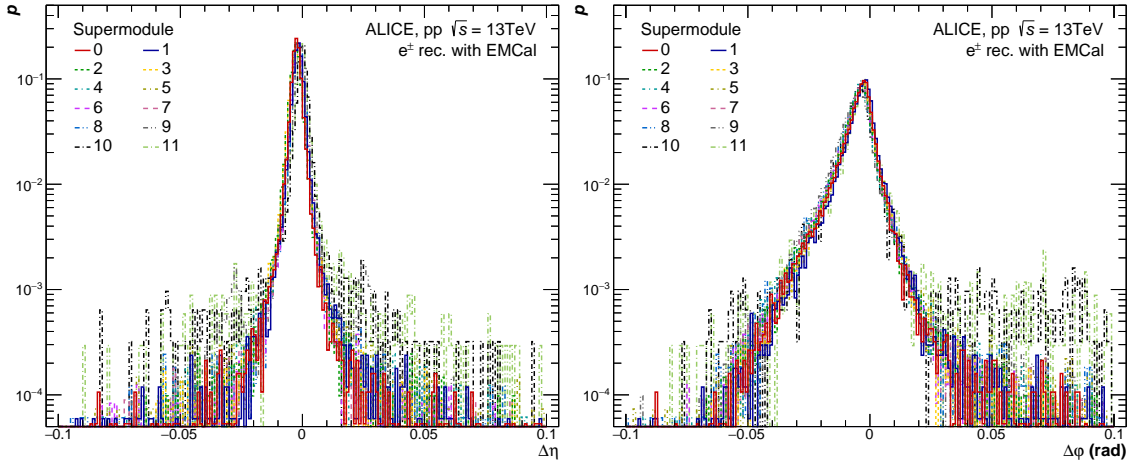

Figure 45. (Color online) The probability distribution of the position of electron tracks propagated to the EMCal SMs surface and their associated cluster in η -direction (left) and φ -direction (right). The distributions are normalized by their integral.

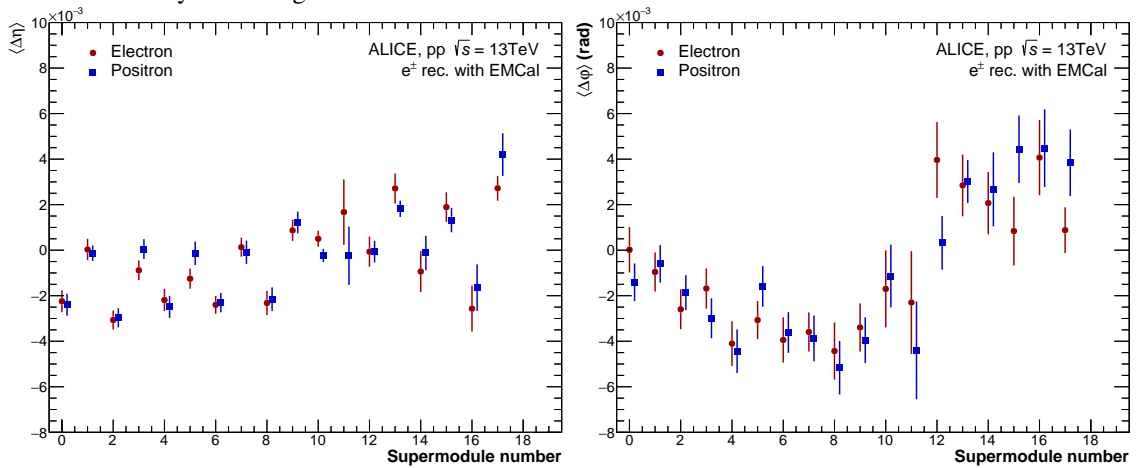

Figure 46. (Color online) Mean differences between the position in η (left) and φ (right) of clusters and electron tracks propagated to the EMCal / DCal as function of the SM number. The colors represent electrons (red) and positrons (blue).

alignment. Nevertheless, it is still possible to see a small remaining misalignment, most visible in the asymmetry of the residuals in the φ -angle. A compilation of all the mean values for each SM is shown in figure 46.

For the EMCal, the track matching studies indicated a residual misalignment in the beam direction (Z-axis) which were added to the alignment matrices. No further alignment was applied in the DCal, since the remaining misalignment was smaller than the size of a cell.

5.2 Cell energy calibration

The goal of the energy calibration is to obtain for each cell i a coefficient c_i such that when multiplied by the actual cell responses, all cells give the same value to an identical stimulation.

5.2.1 Energy pre-calibration

The testing and relative pre-calibration of each SM were performed upon assembly in the laboratory using the response to cosmic muons as a MIP. SMs were calibrated in three sections consisting of 8 strip modules per test. The trigger was defined by 16 scintillator paddles positioned in pairs above and below the strip modules. The size, position and orientation of the paddles were such that a particle that crossed both paddles of a pair only crossed the associated strip module. Both ends of a paddle were instrumented with photomultiplier tubes. When all four photomultipliers of a pair of top and bottom scintillator paddles received a signal a trigger was issued and the data from the entire 1/3 of the SM was read out. The triggering paddle pair was identified, and the times when the signal was observed by each of the four photomultipliers were registered. In the final analysis the timing information allowed reconstruction of the muon crossing position along the top and bottom paddles with ~ 3 cm precision. With an additional isolation cut (with no signals in neighboring modules) events were selected for use in the calibration. This procedure allowed us to obtain an initial tower relative energy calibration with $\approx 2\%$ precision, see [45] for details.

5.2.2 Energy calibration with the LHC data

Since the collected data does not contain enough Z^0 boson $\rightarrow e^+e^-$ or even η meson $\rightarrow \gamma\gamma$ decays [3], the cells were calibrated by using the π^0 meson $\rightarrow \gamma\gamma$ decays. In this section, “miscalibration” will be used for convenience to denote the difference with respect to the experimentally unreachable perfect calibration, regardless of the fact that the cells were or were not calibrated. “Residual miscalibration” will be used when the cells are calibrated.

The procedure consists of measuring the invariant mass distribution of π^0 meson candidates for which one of the two decay photons has the cluster centroid (see eq. (3.11)) located in the considered cell. This distribution is then fit by the sum of a Gaussian (for the π^0 meson peak) and a second-order polynomial (for the combinatorial background). The coefficient c_i is obtained from the ratio of the known π^0 meson mass $M_{\pi^0}^{\text{PDG}}$ to the mean of the fitted Gaussian μ_i^{fit} : $c_i = \left(M_{\pi^0}^{\text{PDG}} / \mu_i^{\text{fit}} \right)^n$, where n is a coefficient chosen between 1 and 2. While eq. (3.3) suggests to choose $n = 2$ for a random set of not calibrated cells, studies showed that convergence is faster with values around $n = 1.5$ [3]. Since the total shower energy, distributed in several cells, and the energy deposited by the second decay photon are required in the estimate of the invariant mass, the calibration procedure is carried out iteratively. The cells located on the edges of the SMs cannot be calibrated this way, because part of the electromagnetic shower is lost.

The calibration data sets were obtained in pp collisions using a lower threshold for the L0 trigger than that used in the data sets for physics analyses, in order to trigger on decay photons from π^0 meson decays that lead to well-separated clusters in the calorimeter. These data sets were taken in 2012, 2015 and 2018, with a 2.5 GeV L0-trigger threshold, and contain an average number of 17, 41, and 18 thousand events per cell (SM edges excluded), respectively. A cell energy threshold of 50 MeV and a minimal seed energy of 100 MeV were used for the cluster reconstruction, and the nonlinearity of the energy response of the calorimeter was corrected (see section 5.6). To reconstruct π^0 meson candidates, only approximately circular clusters ($\sigma_{\text{long}}^2 < 0.5$) that were not matched to a track were used. They also were required to have an associated time less than 20 ns relative to the collision time, and a time difference between the two clusters less than 20 ns. In addition, the cluster energy was

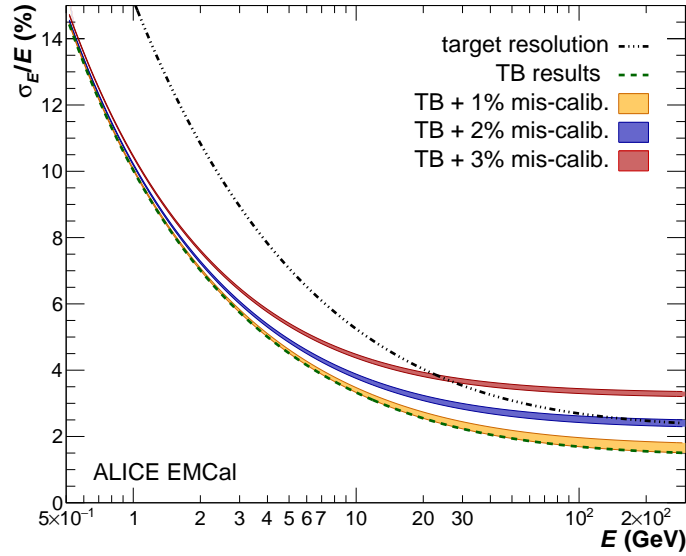

Figure 47. (Color online) Relative energy resolution as a function of the energy of the incident particle. Displayed are the target resolution (black, dashed-dotted) and the measured energy resolution from the test beam (green, dashed), section 4.3.2. Additionally, three different bands are added showing the intrinsic resolution with added 1, 2 and 3% miscalibration, considering the residual miscalibration during the test beam to be between 0% (upper band limit) and 1% (lower band limit).

required to be larger than 0.7 GeV and lower than 10 GeV. Finally, both clusters used to reconstruct the π^0 meson were required to be in the same SM, in order not to be affected by residual misalignment.

Since the cluster energies used for energy calibration are well below 16 GeV, in the operational region of high gain regime (see section 2.3), the c_i coefficients implicitly refer to high gain channels. The calibration of low gain channels is obtained using the test beam measurements where a factor 16.3 (with RMS of 0.15) was found for the low over high gain ratio (see section 4.2).

5.2.3 Target energy resolution

The calorimeter intrinsic energy resolution $\sigma_E^{\text{intrinsic}}$ was measured in beam tests, with a relative energy miscalibration estimated to be smaller than 1% (section 4.2). The relative uncertainty $\sigma_E^{\text{calib}}/E$ due to the relative miscalibration of the cells adds up quadratically to the constant term a of eq. (4.4). The energy calibration aims at reducing σ_E^{calib} down to a level, which makes the total energy resolution compatible with the physics program of the experiment. Studies showed that an energy resolution $\sigma_E^{\text{tot}} = \sigma_E^{\text{intrinsic}} \oplus \sigma_E^{\text{calib}}$ of about $(2\% \oplus 15\%/\sqrt{E}) \oplus 1\%$ is sufficient to achieve the physics goals of EMCal [4, 40]. Figure 47 shows that a residual miscalibration of 2% allows to cover the full energy range with the desired resolution, while a residual miscalibration of 3% would only affect electron and photon measurements above 30 GeV, an energy domain where the statistical uncertainties exceed those arising from miscalibration.

Since what is actually measured are reconstructed masses of π^0 mesons, a relationship has to be drawn between the energy miscalibration and the spread of the π^0 mesons masses measured in the various cells.

For different instances of actual energy deposited, E^{true} , the energy measured in the cell is denoted by $E_{i,k}^{\text{meas}}$ where i is an index for the cell, and k corresponds to each measurement being different due to the intrinsic calorimeter resolution. Using α_i to characterise the effect of the non perfect calibration of cell i and β_k for the calorimeter resolution, the measured energy can be written as:

$$E_{i,k}^{\text{meas}} = E^{\text{true}}(1 + \alpha_i)(1 + \beta_k) \simeq E^{\text{true}}(1 + \alpha_i + \beta_k), \quad (5.3)$$

where α_i and β_k both follow Gaussian distributions centred at 0 and of widths $\sigma_E^{\text{calib}}/E^{\text{true}}$ and $\sigma_E^{\text{intrinsic}}/E^{\text{true}}$, respectively.

Let us first consider the simple case of a π^0 meson decay where the energy of each decay photon is fully contained in a pair of single cells i and j . In this case the reconstructed π^0 meson invariant mass can be expressed as

$$M_{\gamma\gamma}^{\text{reco}} = M_{\pi^0}^{\text{PDG}} \sqrt{(1 + \alpha_i + \beta_1)(1 + \alpha_j + \beta_2)} \simeq M_{\pi^0}^{\text{PDG}} \left(1 + \frac{1}{2}(\alpha_i + \alpha_j + \beta_1 + \beta_2) \right), \quad (5.4)$$

where β_1 and β_2 are associated to the energy deposits in cells i and j , respectively.

Using index n to number the π^0 mesons reconstructed with a photon hitting a cell i , the average of the measured invariant masses can be written as

$$\frac{1}{N} \sum_{n=1}^N M_{\gamma\gamma,n}^{\text{reco}} = M_{\pi^0}^{\text{PDG}} \left(1 + \frac{1}{2N} \left(\sum_n \alpha_i + \sum_n \alpha_j + \sum_n \beta_{k_1} + \sum_n \beta_{k_2} \right) \right). \quad (5.5)$$

The indices j , k_1 and k_2 depend on n , so the β terms (average shift induced by the intrinsic energy resolution) and the α_j term (average miscalibration of many cells) vanish. Therefore, assuming that the fit made on the invariant mass distribution is a good estimate of the average reconstructed mass, $\mu_i^{\text{fit}} \simeq M_{\pi^0}^{\text{PDG}} \left(1 + \frac{\alpha_i}{2} \right)$.

The distribution of $\mu_i^{\text{fit}}/M_{\pi^0}^{\text{PDG}}$ is therefore expected to follow a Gaussian with half of the width of the corresponding distribution of α_i . A simulation confirmed this result, and therefore the uncertainty values reported below on the measurement of π^0 meson masses will be multiplied by 2 to obtain the corresponding uncertainty on an energy measurement.

5.2.4 Consequences of the upstream material budget

As the π^0 meson life time is very short with $\tau_{\pi^0} \approx 8.5 \times 10^{-17}\text{s}$, the decay photons must cross the material of all the central ALICE detectors before reaching the calorimeter. Conversions happening before the first half of the TPC are efficiently rejected by the veto applied when the cluster is matched to a charged-particle track, see figure 12. Conversions in TRD and TOF are partially removed by the requirement on the shower shape because the positron and electron are separated by the magnetic field. However, the remaining clusters suffer from an energy loss in the material crossed after the conversion. This results in a slightly more pronounced tail of the π^0 meson peak at low invariant masses (see figure 58). The limited number of π^0 mesons in the most affected cells does not allow for adding more free parameters to the fit function in order to describe the asymmetry in the invariant-mass peak.

Columns 10–13 and 38–43 (0 being towards midrapidity) were defined as zones with more material, as the space frame and TRD module borders induce a very significant widening of the π^0

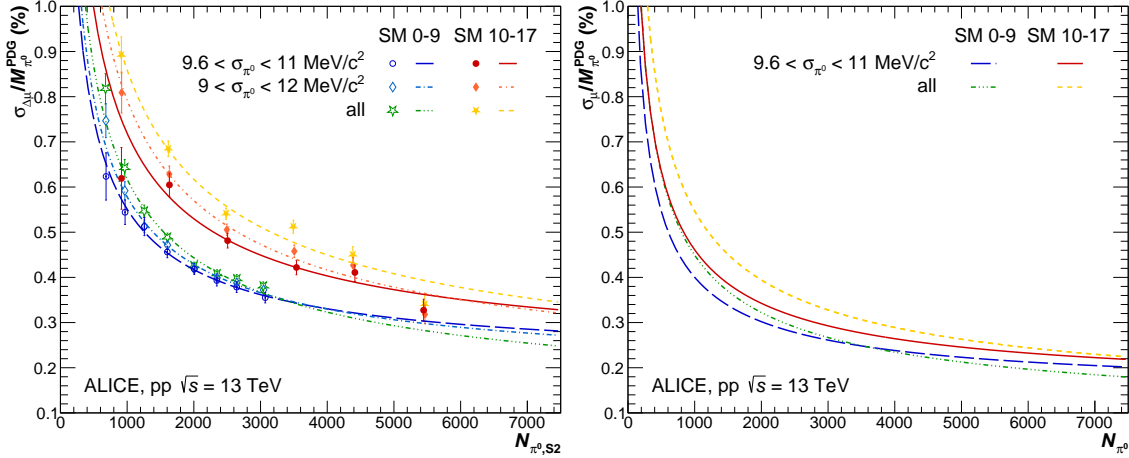

Figure 48. (Color online) Left: width of the distribution of $\Delta\mu_i$ (see text) as a function of the number of π^0 mesons in sample S2, for SMs 0–9 (blue, green, cyan) and SMs 10–17 (red, orange, yellow), for various σ_{π^0} cell selection: $9.6 < \sigma_{\pi^0} < 11.0 \text{ MeV}/c^2$ (circles), $9.0 < \sigma_{\pi^0} < 12.0 \text{ MeV}/c^2$ (diamonds) and none (stars). Right: statistical uncertainty on the π^0 meson mass as a function of the number of π^0 mesons collected in the cell, for SMs 0–9 with the tightest (blue) and without (green) selection on σ_{π^0} as well as for SMs 10–17 with the tightest (red) and without (yellow) selection on σ_{π^0} .

meson peak width and a loss of the number of collected π^0 mesons up to a factor of 2. Calibrating these cells therefore requires more data than the other areas, and they are treated differently as explained in section 5.2.6.

In addition to the more pronounced tail, the average invariant mass is also shifted to lower values, which needs to be accounted for in the absolute energy calibration. The corresponding correction depends slightly on the geometry of the super-module as well as on the average material installed in front of it. Thus, it ranges from 0.6% for the elongated SMs to up to 1.4% for the 2/3 SMs.

5.2.5 Statistical uncertainty on the measured π^0 mass

The statistical uncertainty on the estimation of the reconstructed π^0 meson mass μ_i^{fit} depends on the accumulated number $N_{\pi^0, i}$ of π^0 mesons in the considered cell i . This uncertainty is therefore estimated in different bins of N_{π^0} , and is obtained by comparing the mass fitted in two independent event samples, S1 and S2, for each cell. The data used for this study is the large 2015 calibration data set.

In order to minimize the influence on the result of possible miscalibration among the cells of both photon clusters, the sample S2 was finely calibrated, until the width of a Gaussian fit on the distribution of the fitted masses μ_i^{fit} reached 0.1%. The width of the same distribution for the sample S1 remained almost constant during the convergence process, which confirms that it is dominated by statistical variations and not residual miscalibration.

The uncertainty on the measurement of the mass difference in cell i , $\Delta\mu_i = \mu_{i, S1}^{\text{fit}} - \mu_{i, S2}^{\text{fit}}$, is $\sigma_{\Delta\mu, i} = \sqrt{\sigma_{\mu, i, S1}^2 + \sigma_{\mu, i, S2}^2}$. Since the analysis is performed independently on classes of cells with similar number of π^0 mesons, it is reasonable to assume that the uncertainty on the mass measurement is the same for all cells belonging to the considered class. The width $\sigma_{\Delta\mu, i}$ can be written as $\sigma_{\Delta\mu} = \sqrt{\sigma_{\mu, S1}^2 + \sigma_{\mu, S2}^2}$ and the $\Delta\mu_i$ distribution for a class is expected to be a Gaussian

Table 12. Values of the ratio k and of parameters a and b of the function used to fit the data using eq. (5.6), for the two sets of SMs and 3 selections of σ_{π^0} .

	σ_{π^0} interval (MeV/c ²)	k	a (MeV/c ²)	b (MeV/c ²)
SM 0–9	[9.6; 11.0]	0.878	15.8 ± 0.8	0.20 ± 0.029
	[9.0; 12.0]	0.883	17.1 ± 0.6	0.18 ± 0.027
	None	0.885	18.9 ± 0.5	0.11 ± 0.04
SM 10–17	[9.6; 11.0]	1.482	18.6 ± 1.2	0.20 ± 0.05
	[9.0; 12.0]	1.486	21.1 ± 0.8	0.14 ± 0.05
	None	1.488	22.9 ± 0.8	0.15 ± 0.06

centered at 0, of width $\sigma_{\Delta\mu}$. The width obtained by a Gaussian fit for each statistics interval $N_{\pi^0, S2}$, is reported in figure 48 (left).

To obtain the statistical uncertainty on the fitted π^0 meson mass μ_i^{fit} as a function of the number of π^0 mesons collected, we require a functional shape $\sigma_{\mu}(N_{\pi^0})$ and a relation between $\sigma_{\mu, S1}$ and $\sigma_{\mu, S2}$. The latter can be achieved by introducing the ratio $k = N_{\pi^0, S2}/N_{\pi^0, S1}$. This ratio was measured in each cell, and its distribution differs for SMs 0–9 and 10–17 due to varying data-taking conditions (see summary table 12); the study was thus made separately on the two sets of SMs. For each of them, the profile of the 2-dimensional distribution of $(N_{\pi^0, S1}; N_{\pi^0, S2})$ appeared to be linear over the full range of number of π^0 mesons, and was fitted with the function $N_{\pi^0, S2} = k \times N_{\pi^0, S1}$. To describe the $\sigma_{\mu}(N_{\pi^0})$ behavior, the function $\sigma_{\mu}(N_{\pi^0}) = a/\sqrt{N_{\pi^0}} \oplus b$ was assumed. The resulting uncertainty on $\Delta\mu$ as a function of the number of π^0 mesons in sample S2 can be written as

$$\sigma_{\Delta\mu}(N_{\pi^0, S2}) \simeq \sigma_{\mu}(N_{\pi^0, S2}/k) \oplus \sigma_{\mu}(N_{\pi^0, S2}) = \sqrt{\frac{a^2}{N_{\pi^0, S2}}(k+1) + 2b^2} \quad (5.6)$$

The results, shown in figure 48 (left) and in table 12, reveal a moderate increase of the uncertainty when the selected range of the width σ_{π^0} of the fitted π^0 meson peak is made wider. A larger uncertainty is also found for SMs 10–17 with respect to SMs 0–9. Figure 48 (right) summarizes the behavior of the corresponding functions $\sigma_{\mu}(N_{\pi^0})$, over a typical range of number of π^0 mesons for a typical energy calibration dataset. To be conservative, the final uncertainty chosen is that obtained with SMs 10–17 and without any selection on the π^0 meson peak width.

5.2.6 Uncertainty on the π^0 mass due to the fit

In order to ensure a good fit convergence for cells with low number of π^0 mesons, a wide standard range of $50 \leq M_{\gamma\gamma} \leq 300$ MeV/c² has been chosen for fitting the $\gamma\gamma$ invariant mass distributions. The uncertainty due to the fit in the estimation of the π^0 meson mass was estimated by reducing this range down to $70 \leq M_{\gamma\gamma} \leq 220$ MeV/c². When tightening either of the fit limits, the fitted π^0 meson mass evolved monotonically to larger values. Figure 49 shows the distribution of the ratios $\mu_{i,n}^{\text{fit}}/\mu_{i,s}^{\text{fit}}$, where n and s refer to the narrowest and standard intervals, which were used for fitting the π^0 meson mass distribution. The cells were divided into two samples: those located behind the zones with more material and those with less material. The distribution for the latter cells exhibits a bulk which follows a Gaussian, and a tail which extends up to a 1% deviation. A Gaussian fit

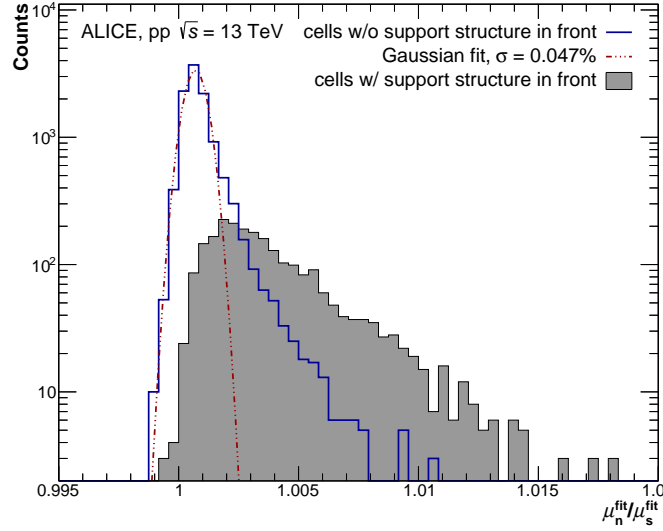

Figure 49. Distribution of the ratios of the π^0 meson masses found by a fit in the narrow interval (μ_n^{fit}) of $70 < \mu_\pi^0 < 220 \text{ MeV}/c^2$ with respect to the standard range (μ_s^{fit}) of $50 < \mu_\pi^0 < 300 \text{ MeV}/c^2$, for cells located behind the zones with more material (filled distribution) and for the other cells (blue distributions) for SMs 0–17. The latter histogram is fit with a Gaussian (red).

indicates that the relative width of the bulk, 0.047%, is almost an order of magnitude lower than typical values of the statistical uncertainty of the π^0 meson mass. The uncertainty due to the fit range can thus be neglected. This argument does not hold for the tail of this distribution. Yet, the cells that exhibited a change of the fitted π^0 meson mass by more than 0.2% were found to be located next to excluded cells or FEEs. Since the analyses sensitive to such effects use clusters with a centroid located more than one cell away from excluded cells, such cells can only give a minor contribution to the total cluster energy. There is therefore no expected impact on the analyses. Finally, the cells located behind the zones with more material exhibit a stronger sensitivity to the fit range, which was taken into account in the estimation of the global uncertainty (section 5.2.9).

5.2.7 Consequence of a front-end electronic card change on the tower gains

Aging and damages induced by glitches on the electrical network require in some occasions to replace FEE cards. The FEE-cards control the bias voltages, and since the voltages that are actually applied to the APD are not strictly equal to the desired set voltage, changing an FEE card results in a measurable voltage modification, causing a change of the gain in the towers. The actual output voltages of the channels of three FEE cards were measured for three values of the voltage setting: 300, 335 and 370 V. The distribution of the measured output voltages was fitted with a Gaussian. The width was found to be 1.3 V, in the worst case, and without significant variations with the set voltage. The transformation of these voltage variations into an uncertainty on the tower gains M is done using eq. (2.2). For each tower of SMs 0-17, a random voltage change ΔV is picked according to the 1.3 V wide Gaussian. The value of the voltage set V_{set} and the three Gaussian parameters ($p_0; p_1; p_2$) are read from the databases, and the induced gain change is calculated as $M_{\text{new}}/M_{\text{old}} = M(V_{\text{set}} + \Delta V)/M(V_{\text{set}})$. This variable was found to follow a Gaussian distribution with relative width of 2.5%, which is thus the gain spread to expect when an FEE card is changed.

5.2.8 Consequence of inactive calorimeter areas on the reconstructed π^0 mass

Due to a change of the acceptance available to build pairs of clusters, the invariant mass distributions of the clusters from towers close to an inactive or dead area of a SM have a different combinatorial background shape, possibly affecting the fit result. Therefore, the 2015 calibration dataset was used to quantify the π^0 meson mass displacement, which is induced by masking some areas of a SM before reconstructing the data. Various sizes and placements of the masked area were tested. In cells located in the same columns (respectively: rows) as the masked area, the π^0 meson masses were found to be systematically displaced to lower (resp. larger) masses. Masking 2 to 5 T-Card wide areas (8 rows and 4–10 columns) leads to significantly larger displacements as the size of the masked area is strongly correlated to the shift in the mass peak position.

Masking a 4-T-Card wide area in the center of a SM can lead to a shift in the π^0 meson mass of up to 1% in some towers. Masking T-Cards close to an edge (rows 0 to 7) leads to similar results, except that the mass change in the same columns remained smaller than 0.3% even for 4 masked T-Cards. When several full rows or several full columns were masked instead, the mass shifts obtained remained below 0.5%. From these results we conclude, that when an area of the calorimeter has no or little calibration data, the π^0 meson mass found in cells with a distance of less than 4 columns (excluding those that share an edge with the missing area) differs by up to 1% from what would have been obtained if that area had collected data. For cells located farther away, the bias is smaller than the statistical uncertainty.

5.2.9 Energy calibration performance

The global uncertainty due to the relative calibration results from the uncertainties listed above, should be combined with the remaining difference between the achieved calibration level and perfect calibration of the data sample. This difference was quantified on the calibration data sample from the width the reconstructed π^0 meson mass distribution in the various calorimeter cells at the end of the calibration procedure. As this width can be made arbitrarily small, the calibration process was continued until it reached a value, which could be neglected with respect to the statistical uncertainty.

To estimate the global uncertainty on the calibration, a distribution of the average masses obtained in each cell was built by applying on the fixed $M_{\pi^0}^{\text{PDG}}$ value a random coefficient that reproduces the various effects. The statistical uncertainty was reproduced by picking for each cell a coefficient according to a Gaussian distribution of width equal to the value $\sigma_{\mu}(N_{\pi^0})$, where $\sigma_{\mu}(N_{\pi^0})$ is the function established in section 5.2.5 and N_{π^0} is the expected number of π^0 mesons in this cell according to its position. The collected number of π^0 mesons per cell is indeed not uniform, due on one hand to the requirement that both photons hit the same SM, and on the other hand to the non-uniform upstream material budget. An ideal distribution for the three types of SM sizes was built from real distributions to mimic a SM without dead cells and where all FEE cards would have registered data from the same amount of collisions. Figure 50 (left) shows the resulting distribution for the number of π^0 mesons in the various cells for an ideal full calorimeter. The variations of the number of reconstructed π^0 mesons per cell arise from areas of the calorimeter with different material budget in front of them (see section 5.2.4).

For the systematic uncertainty due to the fit range, the random coefficient was picked according to the relevant distribution of figure 49, depending on whether the considered cell was or was not

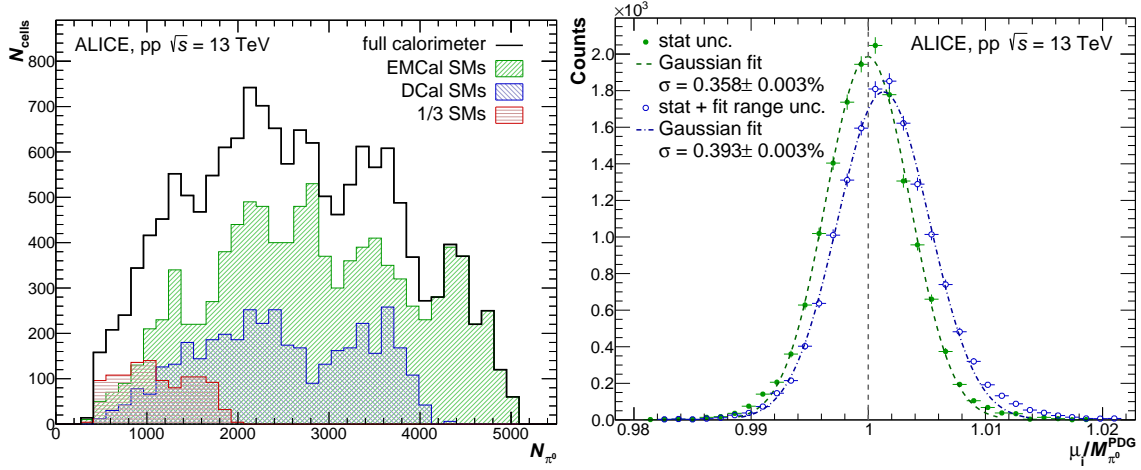

Figure 50. (Color online) Left: distribution of the number of π^0 mesons collected in an ideal calorimeter (black). The respective contributions of the 10 EMCal, 6 2/3-sized DCal and 4 1/3-sized SMs are displayed in different colors (see section 2.2). Right: distributions of the smeared π^0 meson masses normalized by $M_{\pi^0}^{\text{PDG}}$, when only the statistical uncertainty is applied (closed symbols), and when also the uncertainty due to the fit range is applied (opened symbols).

placed in a zone with more material. Figure 50 (right) shows that the overall smearing of the π^0 meson mass based purely on the statistical uncertainty amounts to 0.36%. Considering in addition the uncertainty due to the fit range, the mass smearing rises to 0.39%, with a tail at larger values.

Since the calibration uncertainty σ_E^{calib} is twice the uncertainty on the π^0 meson mass (see section 5.2.3), we concluded that σ_E^{calib} is lower than 1% and therefore meets the $\sigma_E^{\text{calib}} < 3\%$ requirement.

Since, as shown in section 5.2.8, missing parts of the calorimeter only induce mass shifts below 1% and in a limited fraction of their SM, such a result suggests that a satisfactory level of calibration could be achieved with a smaller number of collision events than have been taken in 2015. However, a larger size of the calibration sample is very useful to obtain a minimum of reconstructed π^0 mesons to guarantee fit convergence. Moreover, it allows to check the calibration quality even for the cells with reduced entries, e.g. due to the non-uniformity of the reconstructable π^0 mesons, to the larger π^0 meson peak width and smaller signal-to-noise ratio in zones with more material, and to sometimes imperfectly working cells or FEE cards.

Finally, a FEE card change as studied in 5.2.7 adds a 2.5% spread on σ_E^{calib} . Since this remains within the conditions established in section 5.2.3, and since only a fraction of the FEE cards of the calorimeter are changed during the data-taking period to which the calibration applies, we concluded that the energy calibration is satisfactory.

5.3 Bad channel masking procedure

Some channels in the calorimeter give an improper response to a hit, are noisy or have a discontinuous energy spectrum. These so-called *bad channels* need to be masked and excluded from any data analysis. Figure 51 shows the energy spectrum of all channels of EMCal in blue and the energy spectrum without the bad channels in green. The former clearly shows kinks and spikes that do not originate from the measured energy of particles hitting the detector but most likely originate from bad channels.

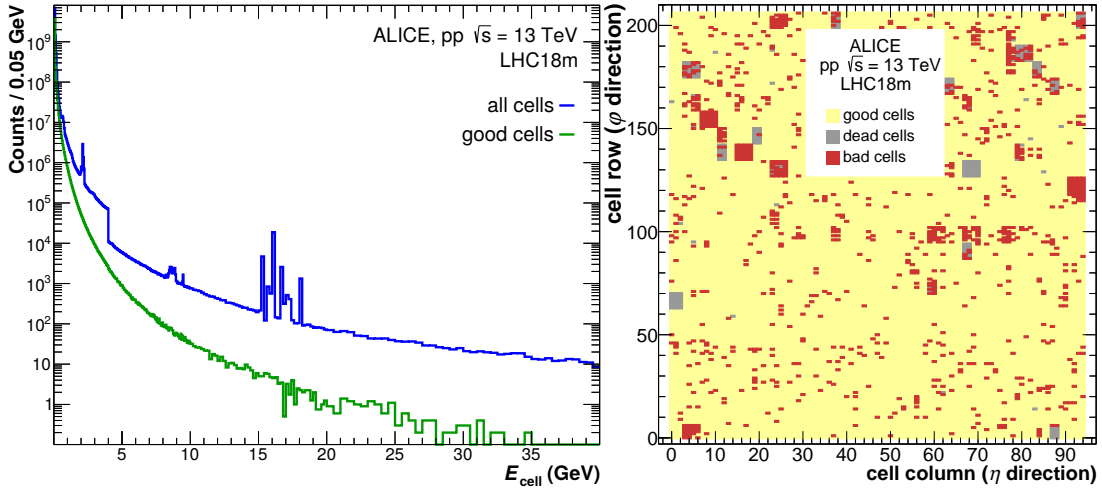

Figure 51. (Color online) Left: energy distribution of all cells (blue), and all good cells (green) of the EMCAL. Right: map of cells classified as good (yellow), bad (red) and dead (gray) for the part of the data taking period LHC18m as a function of row and column.

To identify these channels, we used two observables: the mean energy per channel and the number of hits recorded by a channel. Since some cells gave an improper response only over certain energy ranges, we evaluated these two quantities independently in several energy intervals ΔE . This way, the analysis is sensitive to faulty behavior in all energy regions. The identification of the bad channels relies on the assumption that the number of hits per channel only differs due to statistical fluctuations. Strictly speaking, this assumption is not valid for all channels of the EMCAL, mainly due to material in front of the calorimeter and due to the non-uniform rapidity distribution of produced particles. As mentioned in section 5.2.4, the support structures in front of the EMCAL affect the abundance and energy of particles traversing the detector. Cells behind the TRD support structures record significantly fewer hits than an average cell. The position of those cells can be parametrized as a function of φ (row) and η (column). Furthermore, the particle-rapidity distribution is not flat in η and therefore also affects the number of hits in a cell as a function of the cells position in η (column).

To correct for these effects, we scaled the number of hits in a cell according to the mean number of hits per row and per column $\langle \text{hits} \rangle_{\text{row/column}}$ in which the cell is positioned. Since potential bad channels should not be included in the calculation of the scaling factor, we identified and excluded them with an algorithm described later. The corrected number of hits for a cell was determined by: $N_{\text{hits}}^{\text{after}} = N_{\text{hits}}^{\text{before}} \times \frac{\langle \text{hits} \rangle_{\text{global}}}{\langle \text{hits} \rangle_{\text{row/column}}}$. Here, $N_{\text{hits}}^{\text{after}}$ is the number of hits after the correction, $N_{\text{hits}}^{\text{before}}$ is the number of hits before the correction and $\langle \text{hits} \rangle_{\text{global}}$ is the mean number of hits of all channels of the calorimeter. Since we applied the correction for the rows and for the columns separately, the total correction was determined in an iterative procedure, alternating between the correction for the row and for the column. After four iterations the mean number of hits for all rows and columns no longer changed. Figure 52 shows the hit distribution in an energy range of $0.5 \text{ GeV} \leq E_{\text{cell}} < 1.0 \text{ GeV}$ before the scaling procedure (left) and after (right) the scaling procedure. The cells behind the TRD support structures clearly differ from the other cells in the distribution. The hit distribution before scaling is only shown to illustrate the importance of the scaling procedure and is not used to identify bad channels. After this initial adaptation, the bad channel analysis can be performed.

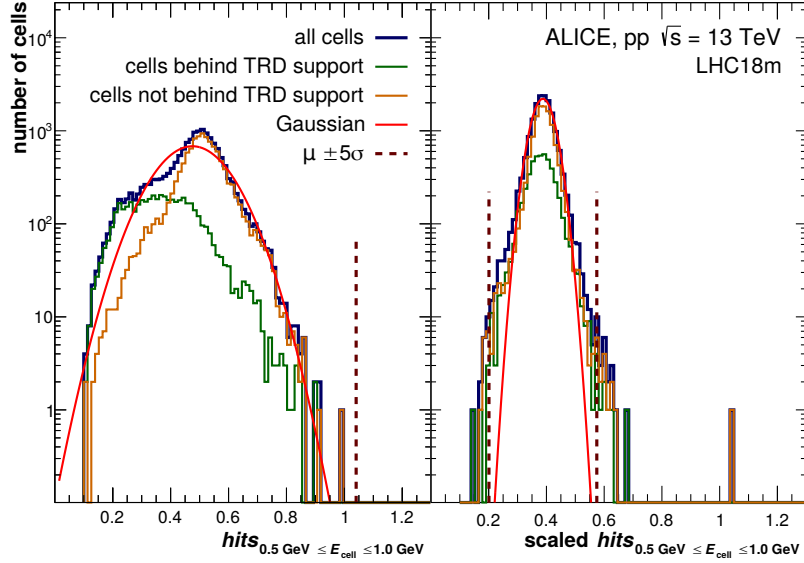

Figure 52. (Color online) Hit distribution for $0.5 \text{ GeV} \leq E_{\text{cell}} < 1.0 \text{ GeV}$ before (left) and after (right) the scaling procedure. All cells are shown in blue, cells behind the TRD support structure in green, and cells not behind the TRD support structure in orange.

The analysis distinguishes three classes of channels: good, bad, and dead channels. If a channel has zero recorded hits, the analysis classifies this channel as dead. These are typically channels where an FEE card was switched off for replacement. The identification of the bad channels was done by selections on the mean energy distribution and the hit distribution in all selected energy intervals ΔE . The distributions obtained after applying the scaling procedure described above, as shown in figure 52 (right), were fitted with a Gaussian and the standard deviation σ was used as a reference for the threshold to tag a channel as bad. We typically use $\mu \pm 5\sigma$ as a selection criterion although there can be slight variations, depending on the period. Channels outside this interval were declared as bad.

Furthermore, a cut was applied to reject cells that fire frequently outside the nominal expected hit time: cells which fired outside the time interval of 550 to 700 ns² with a high frequency were classified as noisy and thus bad for physics analysis.

The bad channel masking used in the data analysis was not defined run-by-run. Instead, the same bad channel masking was applied to multiple consecutive runs exhibiting similar detector conditions, so-called *run blocks*. To identify these run blocks, a preliminary bad channel analysis was performed for each run individually. A channel that was declared as bad by a selection on one distribution, was declared as bad for the respective run. Only cells that were flagged as bad in more than 20% of the runs were considered for the algorithm that determines the run blocks. In a second step, the individual bad channels were compared among all the runs to find similar behavior. The algorithm itself minimizes the channels that need to be masked for the entire run block even though they only misbehaved for a part of the runs. It further takes into account that runs do not contain an equal number of events, thus, to minimize unnecessary masking, the number of events of the run is

²Typically the first step in the bad channel masking is performed before the cell time calibration (section 5.4). Before the time calibration the cell time distribution peaks in the given time interval as can be seen in figure 53.

used as a weight in the definition of masked channels. After the runs which get a common map were found by the algorithm, a new bad channel analysis was performed on the combined event sample for each run block. When all other calibrations are applied, the masking procedure in each run block is repeated with the cell time taken into account as well as the simulated detector response for the corresponding cell. In this step, typically 30 to 100 additional bad channels were found. Mostly, these channels were masked due to a bad time distribution. Those cannot be identified by the first masking procedure since at that point the time usually is not yet calibrated. The total number of bad and dead channels is typically in a range of 1000 to 1600, which corresponds to 6% to 9% of all channels, depending on the run-block. On average, 300 to 400 channels of all problematic channels were dead.

5.4 Cell time information calibration

The main goal of the time calibration is to correct the cell time information by the average cell time over a period of data taking. The calibration corrects for the cable length (signal propagation in the cables takes ~ 600 ns), electronic response time, and time shifts due to clock phase differences. The period can be as long as one ALICE period, or the entire year. However, all the electronic changes and different trigger setups impact the calibration. The Bunch Crossing (BC) in pp collisions during LHC Run 2 occurred every 25 ns³. The ALTRO clock of the EMCal readout runs with a different frequency than the LHC clock, and samples every 100 ns (see section 2.3). During Run 1 the phase difference between ALTRO and LHC clocks was determined and corrected for by the readout firmware, whereas during Run 2 it was determined with an offline analysis on a run-by-run basis for each readout unit separately. In most cases, the clock phase difference was stable during a run. However, in runs where the FEE required a reconfiguration because of hardware failures, a change of phase often occurred. For such cases, the phase differences are determined separately for the events collected before and after the reconfiguration. After the run-by-run phase correction was applied, the average correction for each individual cell due to the different cable lengths and electronic response is obtained for a longer period of time. In principle, the time calibration should stay the same as long as no hardware modifications were performed. The shift is determined from the average time of the main bunch crossing with respect to 0 ns for cells with energies above 0.4 GeV. As the response time is slightly different for high gain (low energies) and low gain (high energies), an additional shift for the latter was obtained for each channel for cell energies above ~ 16 GeV. These time shifts were determined for each cell based on the whole pp data sample at $\sqrt{s} = 13$ TeV, as they are expected to be constant and their evaluation needs large statistics.

Figure 53 shows the time distribution before (left) and after (right) the time calibration. After the calibration, the cell time distribution is aligned at zero. The neighbouring peaks, well visible on the plots, come from out-of-bunch pileup. The energy-dependence of the mean and width of the main peak in the timing distributions are shown in figure 54. A shift of about 0.8 ns is visible, which can be attributed to the slightly asymmetric timing distribution with a tail towards later times. The time resolution improves with increasing cluster energy from about 4 ns at 0.8 GeV to 1.4 ns at 4 GeV. For energies larger than 20 GeV the time resolution worsens due to the limited statistics for the calibration of the low-gain sample. The timing signal for energies at ~ 100 GeV is affected by

³During LHC Run 1 pp collisions occurred every 50 ns. During Pb-Pb data taking periods the bunch spacing was even larger, 150 ns or 75 ns.

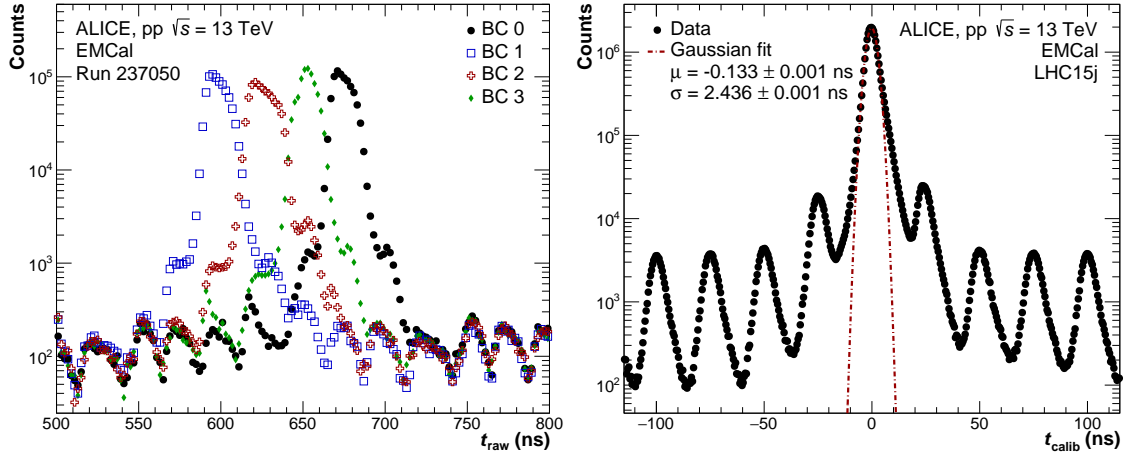

Figure 53. (Color online) Left: time distribution of EMCal cells for different bunch crossings before the time calibration. Right: aligned time distribution after the time calibration for cells with $E > 2$ GeV.

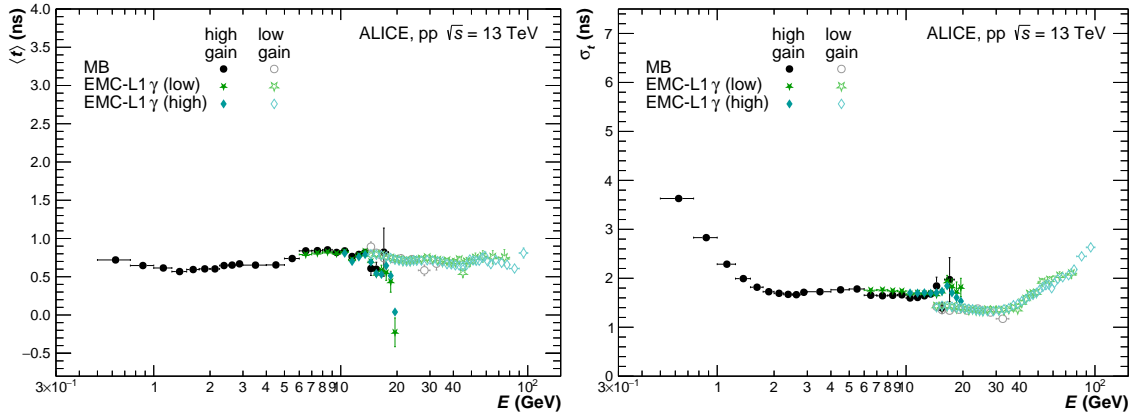

Figure 54. (Color online) Gaussian mean (left) and width (right) of the time distribution of the main bunch crossing as a function of cluster energy.

the shaper nonlinearity discussed in section 4.2. However, as the magnitude of the time skewing is smaller than the timing resolution, no special correction is implemented.

5.5 Cell temperature calibration

As the gain of each APD depends linearly on the temperature at which it is operating, a correction to the gain has to be applied offline in case the data were taken under varying conditions. Thus, a three component monitoring and correction system was devised for the EMCal, as described in section 2.5 and [4]. Its main components are the LED system and temperature sensors, which sit close to the APDs at various locations. Special calibration triggers fire the LED pulse and corresponding readout. These events are available for online monitoring of the gains as well as offline calibration, but do not enter the physics data stream.

As the strength of the LED pulse might vary as a function of time for each strip module (48 cells), it is monitored using the back light collected from the light diffuser (see section 2 for details on the hardware implementation). These light yields are read out using a separate monitoring

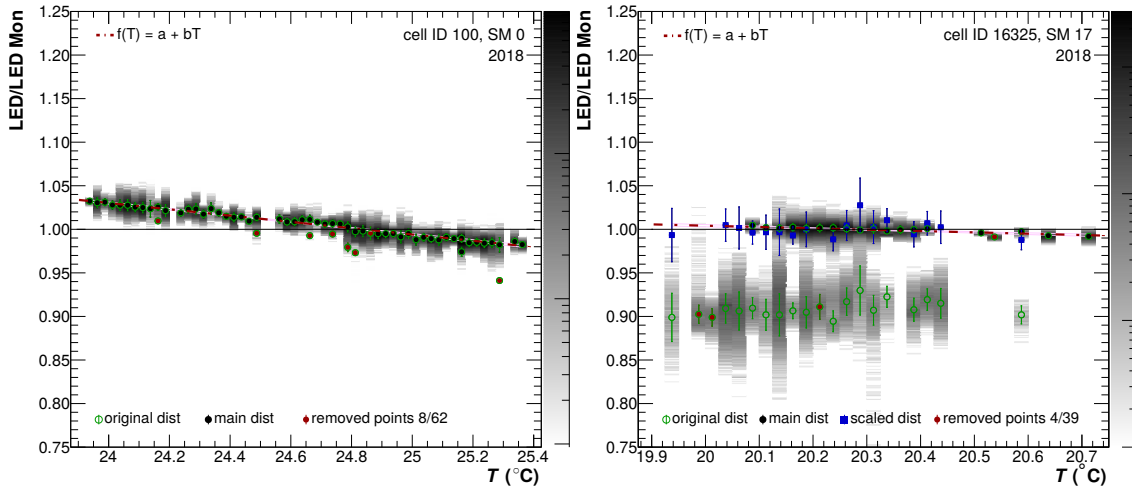

Figure 55. Illustration of the fitting procedure of the normalized LED signal for a good cell in EMCAL (left) and a problematic one in DCal (right). The raw distribution obtained for the full 2018 data sample is shown in gray scales in the background, while the maxima in each temperature slice are indicated by green open circles. As there might be multiple clusters of points (as seen on the right) the distribution that is considered as the dominant cluster is marked by black closed circles, while the blue squares represent the shifted distributions after the correction for their offset is applied. The final fit to the combined distribution of black and blue points is given as a dashed red line. Points marked in red were iteratively excluded from the fit as they were considered outliers.

front-end card and averaged per run for stability. They are referred to as the LED monitoring signal in the remainder of this section. In addition, temperature sensors were installed close to the APDs (eight for full and 2/3-size modules and four for 1/3 size modules). Due to the fact that some of these sensors were, however, failing during the data taking and their absolute calibration is not known, only the average temperature per SM of reliable sensors was used to calibrate the data. As the temperature within one run does not change dramatically, these values were also averaged per run. This guarantees a reasonable stability of the corresponding reference values. Afterwards, the most likely temperature for each SM was determined for the data taken during Run 2 of the LHC. All cells within one SM were calibrated to these reference temperatures. Due to the limited heat dissipation within the L3 magnet of ALICE, the observed average as well as minimum and maximum temperatures are significantly different between the EMCAL and DCal. While for the latter, the temperature rarely varies by more than 1.2°C around $\sim 20^{\circ}\text{C}$, the variation for the top six EMCAL modules is up to 4°C with an average temperature around 24.5°C . The analysis of the LED events was performed for each cell and each signal per cell was normalized to the LED monitoring signal in the corresponding strip module. The LED signal divided by the LED monitoring-signal is further referred to as the normalized LED signal.

Figure 55 presents the resulting distributions for two example cells for the data collected in 2018. As the measured light yield in one cell not only depends on the temperature but also on other factors (i.e. electronic noise in the front end card), it is possible that the normalized LED signal at a given temperature varies with time. Consequently, the normalized LED distribution in each temperature slice might have multiple maxima if more than one run was taken at the same average

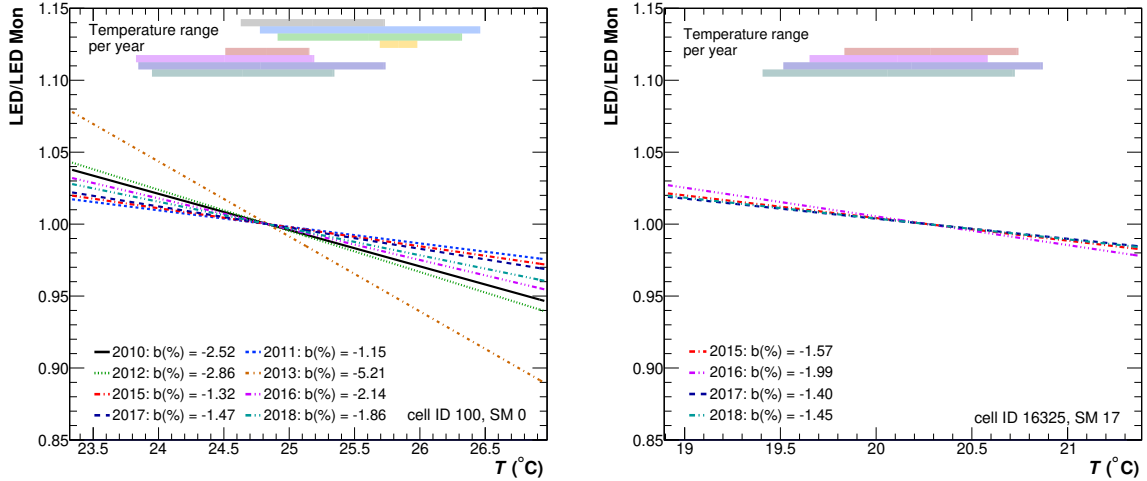

Figure 56. (Color online) Comparison of the obtained temperature calibration parameters in the EMCAL (left) and DCal (right). The same cells were chosen as for figure 55. The calibration parameters were obtained separately for all years during which the corresponding SM was installed and the cell considered good. The accessible temperature ranges for each year are indicated by the shaded areas in the same colors as the corresponding fits for the respective years.

temperature (green empty circles). We assume, however, that the temperature dependence of the normalized LED signal is identical for all runs recorded at the same conditions and only an absolute shift in the signal is observed for different conditions. An example of such a split distribution is shown in figure 55 (right). If more than one distinct cluster of points is identified, the clusters were shifted to a common baseline. For this, we select a main distribution (black circles) and determine the offset towards the secondary distribution. The secondary clusters are then shifted by this offset (blue squares). Afterwards, the combined distribution is fitted. Strong outliers from the combined distributions (red points) are iteratively removed from the fitting procedure.

The determination of the calibration coefficients was performed for each year of running separately, taking into account only good cells and runs for data taking. A comparison of the obtained calibration coefficients for each year is presented in figure 56. The accuracy of this calibration strongly depends on the temperature range covered during the corresponding year, which is indicated as a shaded band in each of the comparison figures. For very short data-taking periods, like 2013, the outlined procedure often resulted in unreliable parameters due to the finite temperature resolution provided by the sensors. Thus, for the affected year, the parameters from the 2012 run were taken. In general no strong variation of the slope as a function of time is expected, except if the gain of the corresponding APD has been changed, which is not done very often. Consequently, the variation in the slope parameters can give an indication of the systematic uncertainty of the extraction procedure. For most cells the slope parameter b ranges between $-2.5\%/^{\circ}\text{C}$ and $-1.2\%/^{\circ}\text{C}$ with its most frequent value around $-1.8\%/^{\circ}\text{C}$. Similar values were estimated during the test beam campaign [4, 21], where only one type of the APDs used in the EMCAL was tested. Based on these results we concluded that the fitting procedure of the normalized LED signal failed if slopes below $-7\%/^{\circ}\text{C}$ or above $-1.2\%/^{\circ}\text{C}$ were found. For these cells the average slope of all cells for the corresponding year was set as the calibration parameter. Consequently, the gain correction factor does not exceed $\pm 5\%$ for

most cells, even under extreme temperature variations. On average the temperature variations lead to a gain correction factor below 1%, which is too small to affect the π^0 invariant mass peak width, which is dominated by the energy resolution at low energies and shower overlaps at high p_T .

5.6 Monte Carlo cluster energy fine tuning

The nonlinearity correction based on test-beam data calibrates the cluster energies in data and simulation to an agreement within the percent level. An additional cluster energy correction is needed in order to provide a per-mil level agreement of the energy scale and therefore smaller systematic uncertainties on the analysis level.

The necessity of this correction arises from the detector material that is present in front of the EMCal within the central barrel of ALICE. This material causes additional photon conversions, which influence the position of the π^0 mass peak. This effect was not present in the EMCal test-beam data taking and thus, its consequences are not included in the test-beam nonlinearity. Figure 57 (left) shows the conversion radius of π^0 decay photons that were reconstructed as clusters in the EMCal for different geometrical configurations of the TRD and different number of EMCal SMs. The material, especially the one in the TRD and TOF directly in front of the EMCal, is responsible for a large fraction of photon conversions, which smear the cluster energies reconstructed in the EMCal, especially at low energies. These late conversions cannot be removed from the cluster sample via charged-particle track matching as the conversions appear at radii where track reconstruction is no longer possible within ALICE. The effect of late conversions can be seen in figure 58 (left). There, the invariant mass distribution (according to eq. (3.3)) of two EMCal clusters, which originate from a simulated π^0 , is shown in the neutral pion mass region (events were simulated with PYTHIA8 and subsequently propagated through ALICE with GEANT3). The reconstructed π^0 mesons which contain contributions from conversions, shown in magenta and cyan, exhibit a shift of the peak to lower invariant masses and a pronounced tail compared to reconstructed π^0 mesons where both photons are not converted. This smearing effect, combined with the conversion electron clusters being indistinguishable from real photon clusters due to the lack of track matching, is the motivation for the additional cluster energy correction presented in this section. The Monte Carlo fine tuning will thus also partially correct for any imperfection in the material implementation of the TRD and TOF. The correction is based on a comparison of the measured $\pi^0 \rightarrow \gamma\gamma$ invariant mass peak position in data and simulation.

However, the influence of the material in front of the EMCal will not only depend on the actual material but also on the magnetic field configuration. Figure 57 (right) shows the neutral pion invariant mass peak position for lower magnetic field configurations in comparison to the nominal field of $B = 0.5$ T. For lower magnetic fields, the probability increases to reconstruct late conversions within the same cluster, thus increasing the pion reconstruction efficiency, in particular at lower transverse momenta. Therefore, more π^0 mesons containing conversion contributions are reconstructed closer to their nominal invariant mass for $B = 0.2$ T and $B = 0$ T than in the nominal field case. As presented in figure 58 (right), the tail towards lower invariant masses is less pronounced, while the average mass shifts by 2–3 MeV/ c^2 for $B = 0.2$ T and 5–6 MeV/ c^2 for $B = 0$ T and the width of the peak decreases with respect to the same neutral pion distribution for $B = 0.5$ T.

The correction procedure itself uses the peak position in the π^0 meson invariant mass distributions in data and simulation in order to obtain a cluster energy dependent correction that is applied on

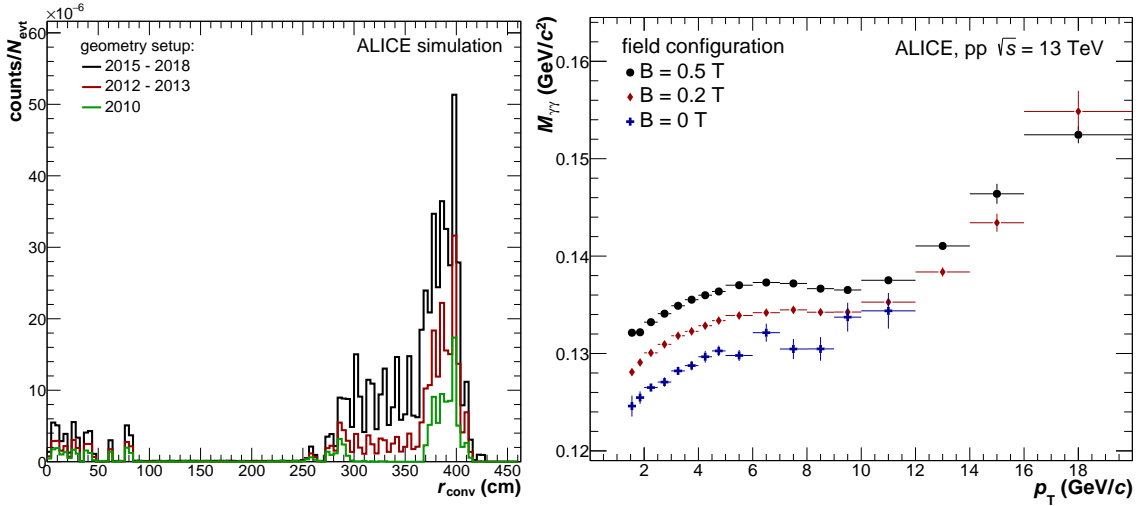

Figure 57. (Color online) Left: radial distance from the IP of photon conversions in the detector material for different detector configurations in 2010, 2012 and 2015-2018. The distributions are obtained for PYTHIA8 simulations and only for photons whose conversion products were reconstructed as clusters in EMCal and formed, when paired with another cluster, a signal in the π^0 invariant mass window. For 2011 the same number of super modules was installed as in 2012 - 2013, but two fewer modules had the TRD installed in front of them. Right: neutral pion invariant mass peak position as a function of p_T for different magnetic field configurations for pp collisions at $\sqrt{s} = 13$ TeV.

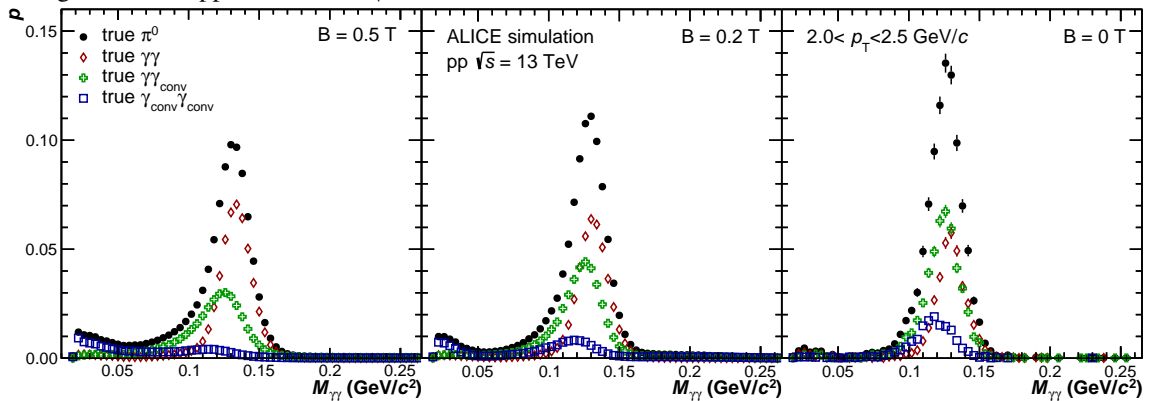

Figure 58. (Color online) Invariant mass distribution of reconstructed π^0 mesons in MC simulations. Contributions from pure photon pairs as well as from clusters which contain converted photon contributions are shown separately for $B = 0.5$ T (left), $B = 0.2$ T (middle) and $B = 0$ T (right) for pp collisions at $\sqrt{s} = 13$ TeV.

the reconstructed cluster energies in simulation. The data is therefore taken as the “truth” in this calibration scheme after the energy calibration, described in section 5.2. For this, the π^0 mesons can be reconstructed with a hybrid method (PCM-EMC) [28, 46] in which one of the π^0 decay photons is reconstructed as a cluster in EMCal and the other decay photon is reconstructed from electron-positron pairs from photon conversions in the detector material, using only the ITS and TPC tracking detectors, called the Photon Conversion Method (PCM) [47]. The reconstruction of conversion photons benefits from the high momentum resolution of the ALICE central barrel tracking

in order to enhance the precision of the correction. Furthermore, they allow this fine tuning to go up to high cluster energies without risking the decay photons of the π^0 to merge into the same cluster. For this method, based on the hybrid PCM-EMC reconstruction, the reconstructed invariant mass of the π^0 candidate is plotted directly versus the cluster energy to determine the energy fine tuning.

The second method, called EMCal method (EMC) in the following, uses only EMCal clusters with a cut on symmetric π^0 decays.

The general strategy of the energy fine tuning is the following: first, the π^0 invariant mass peaks are fit in increasing p_T bins in order to determine the mass positions in data and simulation. Second, the ratios of mass positions in data and simulation are calculated. Third, these ratios are parameterized to get the correction function, which can be used to perform the fine tuning of cluster energies in simulations.

PCM-EMC method: neutral mesons are reconstructed with the hybrid method, using one conversion photon and one EMCal cluster. The invariant mass versus cluster energy is then filled into a 2-dimensional histogram. The same is done for pure background using an event mixing technique. Afterwards, these distributions are binned in energy, the mixed event background is normalized to the same-event distribution outside the π^0 signal region and then subtracted. This procedure is performed for data and simulation. Subsequently, the peak position is determined for data and simulation using pure Gaussian fits and the ratio of these is calculated. The obtained values are squared to reflect the proportionality of $m_{\pi^0}^2 \propto E$. These ratios are fitted with eq. (5.7), where p_0 , p_1 and p_2 are the free parameters:

$$f(E) = p_0 + \exp(p_1 + p_2 \times E). \quad (5.7)$$

This function, which is referred to as Conv-Calo ratio fit (CCRF), is then used to recalculate the cluster energies in simulation.

EMC method: neutral mesons are reconstructed using two EMCal clusters in this method (EMC). To select two photons, which approximately have the same energy in the laboratory rest frame, a strict cut on the asymmetry $|\alpha| < 0.1$, as defined in eq. (3.5), is performed, simplifying eq. (3.3) to $M_{\pi^0}^2 = 2E_\gamma^2 (1 - \cos(\theta))$ assuming $E_{\gamma_1} \approx E_{\gamma_2} := E_\gamma$. By using $E_{\pi^0} \approx 2E_\gamma$, the invariant masses of pion candidates are binned in cluster energy, similar to the PCM-EMC method. From here on, the procedure is exactly the same as for the PCM-EMC method, except the fit is called Calo ratio fit (CRF) and the data-to-simulation ratio and the subsequent fit are performed using m instead of m^2 , to reflect that two photon candidates enter the calculation.

The PCM-EMC method does not suffer that much from cluster merging at high transverse momentum, as compared to the EMC method, which is limited to cluster energies below 8 GeV due to the asymmetry cut. If the clusters get closer to each other, the cluster splitting algorithms tend to distort the clusters in a manner that is not fully reproduced in the simulation. Additionally, the PCM-EMC method is more efficient at lower momentum, since there is only one cluster needed to reconstruct the meson and the reconstructed converted partner photon can have even lower energies. Moreover, the PCM-EMC method has a better mass resolution than the EMC as it follows a mixture of the tracking and EMCal resolutions. The PCM-EMC method was hence chosen as the default method for the fine-tuning, while the EMC method was mainly used for systematic studies.

Figure 59 shows the obtained invariant mass peak positions for data and PYTHIA8 simulations (left) as well as the corresponding data-to-simulation ratios for the PCM-EMC (blue) and EMC (green)

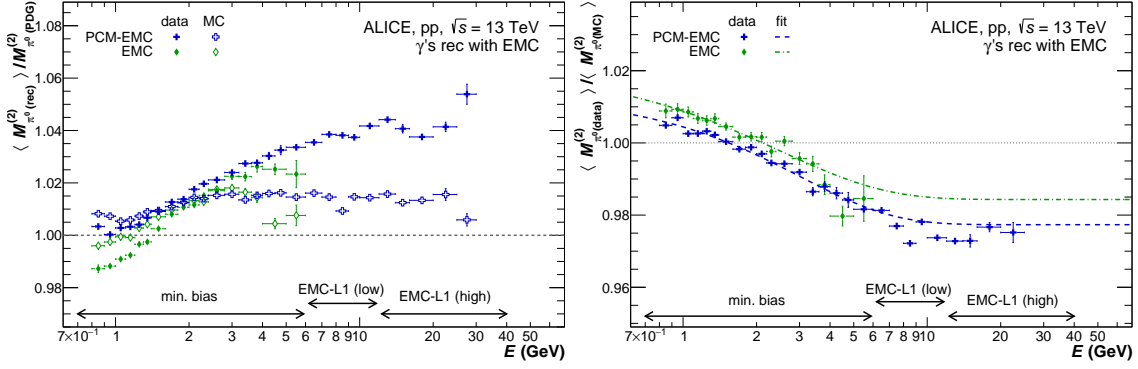

Figure 59. (Color online) Left: mass positions for PCM-EMC (blue) and EMC (green) after applying the nonlinearity correction obtained from section 4.3.2 figure 41. The mass positions are normalized to the neutral pion rest mass. In the case of PCM-EMC the data points represent the squared mass position. Right: ratio of mass positions in data and MC for both techniques with their corresponding fits according to eq. (5.7).

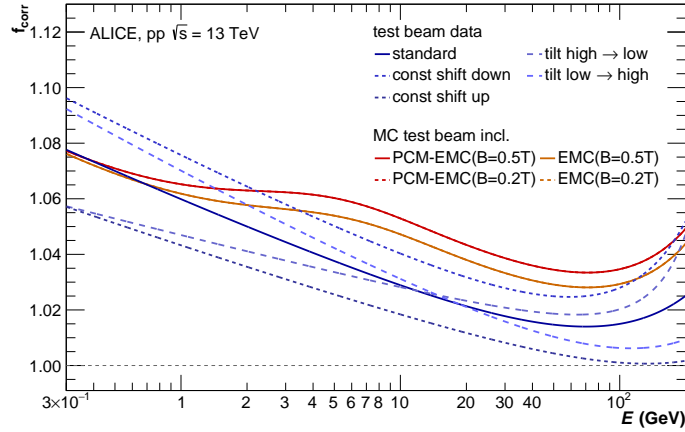

Figure 60. (Color online) Correction functions (f_{corr}) for the default analysis cuts (see table 15) for CRF and CCRF, which are applied in MC, together with the test-beam correction for data and its variation from section 4.3.2.

case (right). The mass positions are normalized to the neutral pion rest mass of $0.13498 \text{ GeV}/c^2$. The ratios on the right are overlaid with the inverse of the correction function CCRF(CRF). In order to enhance the number of π^0 mesons at higher cluster energies, the triggered data (EMC L1 — low and high threshold) were used for both methods in the cluster energy ranges indicated in the figure.

Figure 60 presents the correction function for the cluster energy. The corresponding correction for the data is shown together with its variations necessary to correct for the different systematic parametrizations of the test-beam nonlinearity (section 4.3.2, figure 41). To apply the nonlinearity and fine-tuning correction, the reconstructed cluster energies are directly multiplied by the function to obtain the corrected cluster energies: $E_{corr} = E_{rec} \times f_{corr}$. Here, f_{corr} contains both the nonlinearity correction obtained from figure 41 as well as the energy fine tuning presented in figure 59. Figure 61 quantifies the MC-data π^0 mass difference after full correction with CCRF, where a near perfect agreement with unity in the ratio of data to simulation is observed for both EMC related reconstruction techniques. As the π^0 meson mass has been used for the calibration procedure this

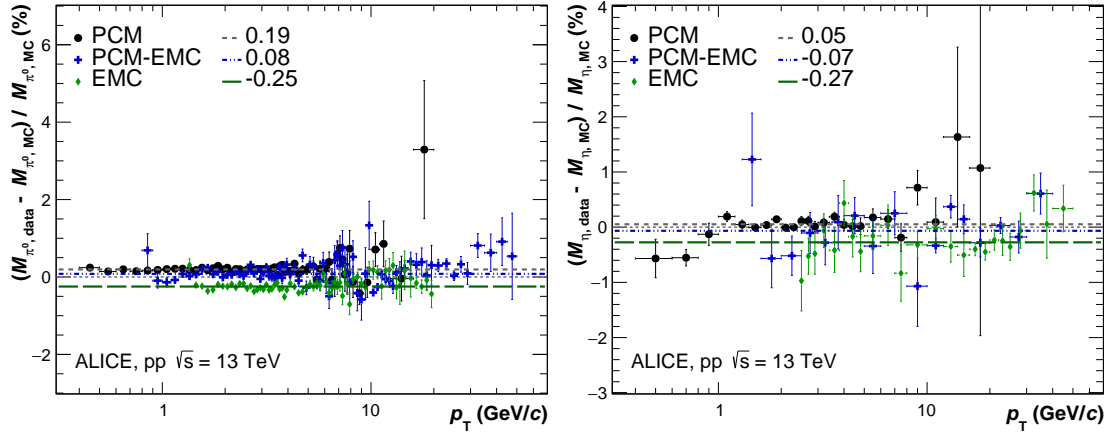

Figure 61. (Color online) Relative mass position difference between data and simulations for the neutral pion (left) and η meson (right) for different reconstruction techniques in pp collisions at $\sqrt{s} = 13$ TeV.

Table 13. Summary of the parameters obtained for CCRF and CRF for eq. (5.7).

magnetic field	scheme	p_0	p_1	p_2 (GeV^{-1})
$B = 0.5$ T	CCRF	0.979235	-3.17131	-0.464198
	CRF	0.984314	-3.30941	-0.399441
$B = 0.2$ T	CCRF	0.988503	-3.10024	-0.28337
	CRF	0.99759	-3.21271	-0.363656

level of agreement was expected, while the η meson serves as a cross-check for the applied MC energy calibration fine tuning. For both mesons, the agreement of the peak positions is better than 0.3% for both reconstruction techniques after subtracting the residual decalibration of 0.2% caused by the PCM photons. A similar agreement at lower transverse momenta is obtained based on the CRF method, albeit with less precision at higher transverse momenta.

These results demonstrate that the energy calibration including the fine-tuning scheme provides a precise energy calibration over the full momentum range for different triggers and meson species. Table 13 summarizes the parameters for the CCRF and CRF fine-tuning functions for the nominal-field ($B = 0.5$ T) and low-field ($B = 0.2$ T) configurations. The presented fine-tuning correction is valid for all pp and p-Pb data taken during the LHC Run 2. An additional constant 1.3% cluster energy increase in simulation is necessary when using LHC Run 1 data from 2012 and 2013 where not all EMCal modules were covered by TRD modules, as seen in figure 57 (right). This increase is due to a significantly smaller amount of photon conversions and therefore, a better cluster energy resolution combined with a limited precision of the detector material implementation in GEANT3. Similarly, the fine-tuning correction has to be adapted for low-field configurations in order to correct for the different influence from converted photons. For Pb-Pb collisions, additional correction factors for high multiplicity events are needed in order to account for the high track density which further affects the energy scale.

The systematic uncertainty associated with this fine-tuning correction is obtained from separate

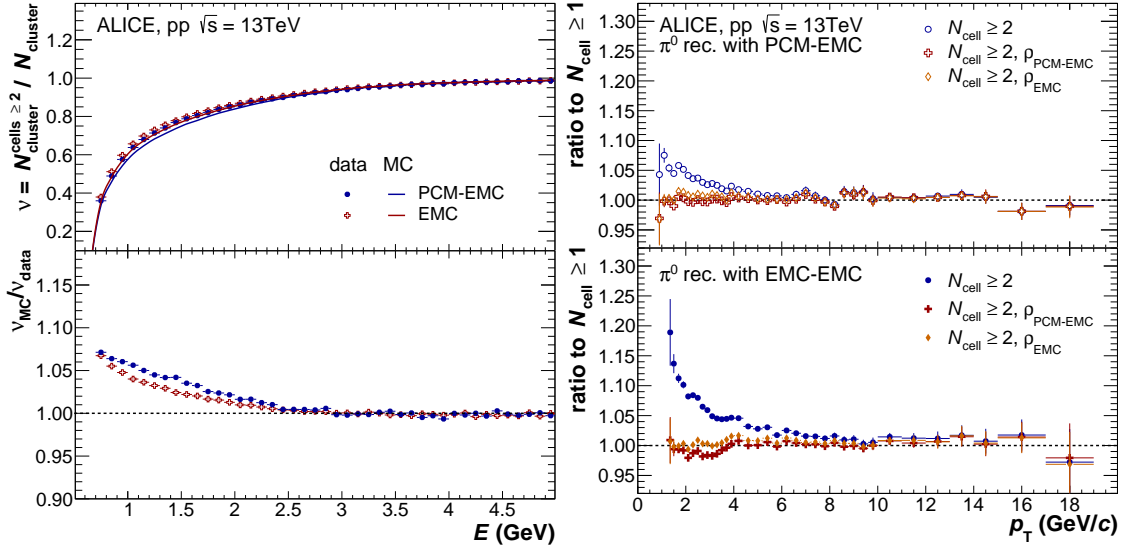

Figure 62. (Color online) Left: fraction of clusters with 2 or more cells for data and MC for clusters selected with PCM-EMC tagging and EMC tagging. Right: ratio of fully corrected π^0 meson spectra obtained with PCM-EMC (top) and EMC (bottom) with $N_{\text{cell}} \geq 2$ to the $N_{\text{cell}} \geq 1$ with and without applying the cluster-size correction.

fine-tuning corrections for each systematic variation of the test-beam nonlinearity correction. In addition, the difference between the CCRF and CRF fine-tuning corrections can be used for the estimation of systematic uncertainties. Studies of the effect of the fine-tuning systematic variations on π^0 meson transverse momentum spectra found the systematic uncertainty on light meson spectra measurements to be less than 2% and p_T -independent.

5.7 Cluster size correction

As shown in figure 39 and figure 40, the number of cells per cluster is not perfectly reproduced by the simulation. More single-cell clusters are observed in MC than in data. For purity-based analyses a cut on single-cell clusters is essential to reject non-physical, exotic clusters (see section 3.4.3). At low energies, exotic clusters typically have only one cell and are indistinguishable from physical clusters. However, a cut on the minimum number of cells results in an inaccurate reconstruction efficiency correction since a larger fraction of clusters are rejected in the MC than in data. To be able to quantify the difference of the fraction of the physical one cell clusters between data and MC, exotic clusters have to be removed from the cluster sample. This is accomplished by selecting clusters from cluster pairs which are likely to originate from π^0 meson decays with $M_{\pi^0}^{\text{PDG}} - 0.05 \leq M_{\gamma\gamma} < M_{\pi^0}^{\text{PDG}} + 0.02$ (eq. (3.3)). The tagging technique can be performed using two clusters with the EMCAL, called EMC tagging, or by pairing a conversion photon with an EMCAL cluster, called PCM-EMC tagging. Details on the meson reconstruction technique can be found in section 6.2. The latter is preferred due to a smaller fraction of overlapping clusters from meson decays. As a result of the large signal to background ratio around the π^0 meson mass in the $M_{\gamma\gamma}$ distribution, the obtained cluster sample mainly consists of γ and γ_{conv} clusters originating from π^0 meson decays. These clusters are used in the following to calculate the difference in the number of cells per cluster between data and MC.

The difference can be expressed using the fraction ν of clusters containing two or more cells

$$\nu = N_{\text{cluster}}^{\text{cells} \geq 2} / N_{\text{cluster}} \quad , \quad (5.8)$$

where $N_{\text{cluster}}^{\text{cells} \geq 2}$ are all clusters with two or more cells and N_{cluster} are all selected clusters. Figure 62 (left) shows ν as a function of the cluster energy for the two tagging methods for data and MC. With decreasing energy, the fraction of single-cell clusters increases both for data and MC. The ratio between MC and data is shown in the bottom panel for both tagging techniques, where a disagreement between data and MC of up to $\approx 7\%$ is observed at low energies. The difference between the EMC tagged and PCM-EMC tagged clusters is up to 2% depending on the cluster energy. To correct for the disagreement between data and MC, a fraction $\rho(E)$ of the single-cell cluster sample will be treated as two-cell clusters in the simulation such that $\nu_{\text{MC}}/\nu_{\text{data}} = 1$, thus, artificially correcting the imbalance of one and more cell clusters in data and simulation. This correction only impacts low energetic clusters and quickly approaches zero above 2 GeV.

In contrast to purity-based measurements, invariant mass based analyses are not affected by exotic clusters or noise contributions as these clusters are removed by the background subtraction during the peak extraction. A cut on the number of cells is therefore not mandatory and thus the transverse momentum dependent invariant yield of the π^0 meson without an N_{cell} selection criterion can be used as reference for the validation of this correction procedure. Figure 62 (right) shows the π^0 meson invariant yield ratios for transverse momentum spectra obtained using only clusters with $N_{\text{cell}} \geq 2$ with respect to the spectrum without such a cluster selection criterion. In order to obtain these spectra, the cluster sample with a cut on the number of cells is either corrected with the correction factor based on the EMC or PCM-EMC method ($\rho_{\text{EMC/PCM-EMC}}$). The ratios of the spectra without this additional correction are also shown for comparison. The top panel shows the π^0 meson spectra obtained with PCM-EMC and the bottom panel shows the π^0 meson spectra obtained with EMC. The corrected spectrum based on clusters with a cut on $N_{\text{cell}} \geq 2$ (blue points) deviates up to $\approx 7\%$ (15%) for PCM-EMC (EMC) as a result of the incorrect description of the number of cells per cluster by the MC. With the ρ correction applied, the deviation is reduced to less than 1.5% (3%) for PCM-EMC (EMC) with respect to the result without selection on N_{cell} . The remaining difference after applying the correction with the two different functions is taken as systematic error.

5.8 Cross-talk emulation

Laboratory tests [41] on the electronic cards revealed that channels induce cross-talk signal to other channels belonging to the same T-Card resulting in a nonconstant baseline described schematically in figure 63, affecting the measured cell energy and time. The cross talk also modifies the energy and time distribution of the adjacent cells and thus the shower shape of the cluster. Laboratory studies demonstrated that the cross-talk is mainly due to the ribbon cables used to connect the T-Cards with the FEE-Cards and has a random nature. No analytical model could reproduce its effect in simulations. Instead, we rely on data-driven techniques to quantify the cross-talk and to emulate it in the simulation.

In early analyses of the cluster shapes, a difference between the distribution of energy over the calorimeter cells between data and MC simulation was found. An example of this difference is shown in figure 64. The real data distribution appears to be broader than the simulated data, in particular in the range $0.3 < \sigma_{\text{long}}^2 < 0.4$ on the right side of the *photon peak* ($0.1 < \sigma_{\text{long}}^2 < 0.3$, see figure 14).

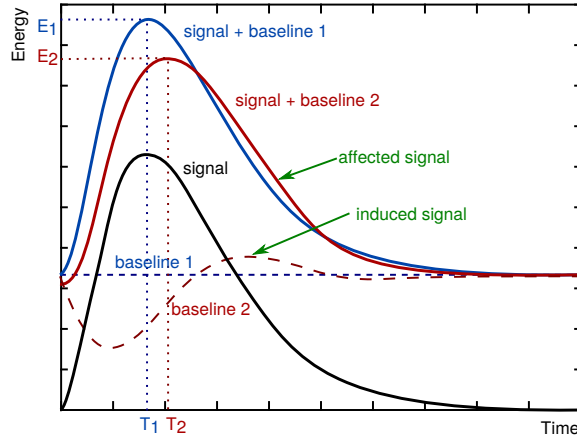

Figure 63. (Color online) Schematic view of the measured ADC time distribution shapes considering the contribution of the signal and a baseline. The effect of a baseline modification on the final shape is shown.

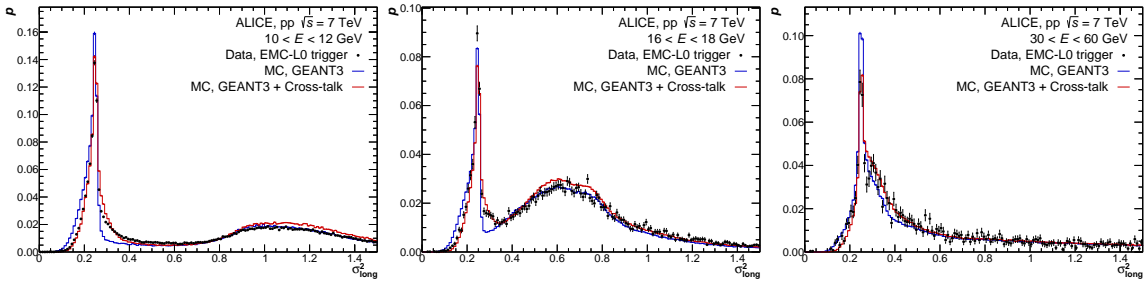

Figure 64. (Color online) Probability distributions of the shower shape parameter σ_{long}^2 of neutral clusters in data and simulations. The different panels show different neutral cluster energy intervals. All distributions are normalized to their integral. Data are shown as black histograms and simulations (PYTHIA6 events with two jets or a direct photon and a jet in the final state, with GEANT3 default settings) in blue. For the red histograms the modelling of the cross-talk observed in the EMCAL electronics was included in the simulations.

While initially this effect was attributed to a mismatch in the calorimeter response in GEANT3, in fact the largest contribution arises from problems on the hardware level. The observation of unexpected low mass peaks in the π^0 meson energy calibration revealed correlations of non-physical origin between distant towers when one was noisy, which triggered the testing of the FEE and T-Card (see section 2.1).

Broader cluster shapes can also be caused by additional material present in the detector, which is not implemented in the simulation. This expected broadening can be observed when looking at the cluster activity as a function of η and φ for clusters in the tail region $0.3 < \sigma_{\text{long}}^2 < 0.4$. A clear enhancement in the regions corresponding to the support structures of the inner detectors at $|\eta| \approx 0.6$ emerges, both in data and simulation. However, clusters measured in full SMs 3 and 7 have broader cluster shape compared to the other SMs in data but not in simulation. This difference is enhanced by requiring a minimum number of cells selection in addition. According to eq. (3.8) (see section 3.4.2), only cells with $w_i > 0$ and thus at least $\sim 1.1\%$ of the cluster energy, contribute to the shower shape calculation. In the presence of cross-talk, some energy can leak from a sufficiently high-energy cell to neighbor cells with low energy, which can cause the neighbor cells to go over threshold.

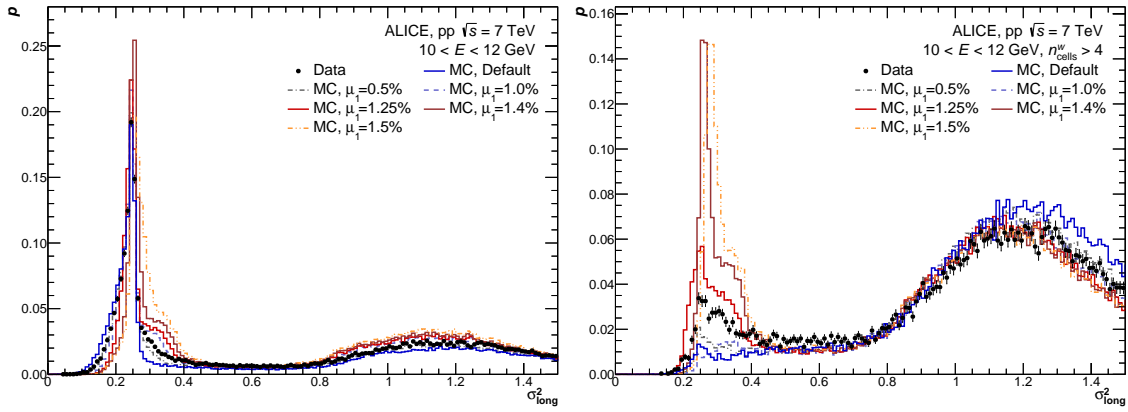

Figure 65. (Color online) Comparison of the probability distribution of the shower shape parameter, σ_{long}^2 , of neutral clusters with $n_{\text{cell}}^w > 1$ (left) and > 4 (right) for different fractions of induced energy in the cross talk model (see eq. (5.9)), in pp collisions at $\sqrt{s} = 7$ TeV EMCAL triggered data are compared to PYTHIA6 simulated events with a direct photon and a jet or two jets in the final state, where one jet is triggered by a decay γ on EMCAL acceptance with $p_T > 3.5$ GeV/c. Data and default MC (untuned simulation) are the same as in figure 64.

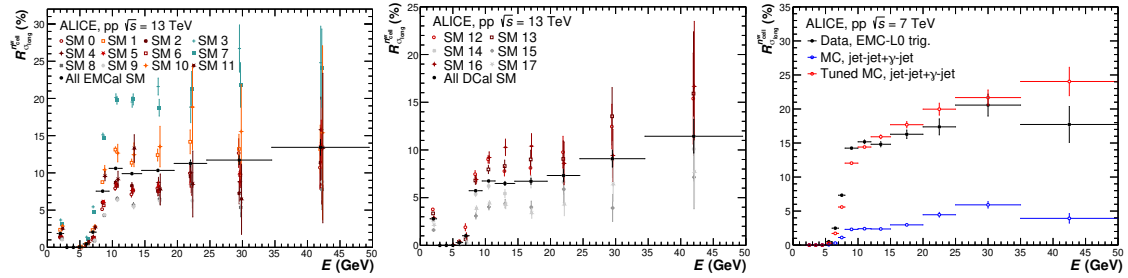

Figure 66. (Color online) Fraction of clusters with $n_{\text{cell}}^w > 4$ within the range $0.1 < \sigma_{\text{long}}^2 < 0.3$ per SM. Left and middle: pp $\sqrt{s} = 13$ TeV L1 γ triggered data. Right: clusters (enhanced merged decay population by few %) in EMCAL for pp $\sqrt{s} = 7$ TeV minimum bias and L0 trigger data (black marker), compared to simulations with 2 jets in the final state with different photon trigger thresholds, with (red marker) and without (blue marker) cross-talk tuning.

Figure 65 shows the σ_{long}^2 distribution for neutral clusters for which the number of cells in the cluster that contribute to the shower shape calculation, n_{cell}^w , is larger than 1 (left panel) and 4 (right panel). The distributions for $n_{\text{cell}}^w > 4$ show a bump in the photon region $0.1 < \sigma_{\text{long}}^2 < 0.3$ not observed in the simulation. The fraction $R_{\sigma_{\text{long}}^2}^{n_{\text{cell}}^w}$ of clusters in the photon region with $n_{\text{cell}}^w > 4$ with respect to all clusters in that region is calculated for each SM and compared to simulations to quantify the effect per SM.

Figure 66 indicates that $R_{\sigma_{\text{long}}^2}^{n_{\text{cell}}^w}$ is rather constant for $E > 5$ GeV but with a different value depending on the SM number. For $E < 5$ GeV, there is a suppression of clusters with a large number of cells due to the clusterization threshold E_{agg} and the energy threshold for inclusion in the shower shape calculation w_0 . Different categories can be identified: the most affected SMs are SM 3 and 7, followed by SMs 1 and 10, while the remaining SMs of the EMCAL show significantly fewer clusters

with $n_{\text{cell}}^w > 4$. In the simulation, the plateau is lower ($R_{\sigma_{\text{long}}}^{n_{\text{cell}}^w} \sim 2\%$) than for any of the SM categories observed in data ($4 < R_{\sigma_{\text{long}}}^{n_{\text{cell}}^w} < 20\%$).

In order to emulate the observed features in the simulations, the following assumptions were made: the problem is purely a cross-talk between cells inside a T-Card; all cells in the calorimeter may induce cross-talk; given a signal in a cell, the neighbouring cells are affected, and possibly those 2 rows away; it can depend on the cell energy; it can depend on the SM number but not on rapidity or azimuth within the SM. The assumptions on the rapidity independence are not entirely correct as, due to cable lengths, the region close to $\eta = 0$ is more affected, but these assumptions were made to simplify the emulation process.

The proposed algorithm emulating the cross-talk at the simulation level works as follows: inspect all the cells with signal in the simulation, and for each cell with energy E_{cell} , add to the surrounding 5 cells in the same T-Card an induced energy $E_{i,j}^{\text{ind}}$ (i and j indicate the column and row with respect to the selected cell)

$$E_{i,j}^{\text{ind}} = F^{\text{ind}} E_{\text{cell}}, \quad \text{with } F^{\text{ind}} = \mu_1 + \mu_2 E_{\text{cell}}, \quad (5.9)$$

where μ_1 and μ_2 depend on the SM and the location of the cells (i, j). If F^{ind} is above or below a given value $F_{\text{max}}^{\text{ind}}$ or $F_{\text{min}}^{\text{ind}}$, respectively, those values are used instead. Each $E_{i,j}^{\text{ind}}$ is optionally smeared by a Gaussian random distribution with width σ_{ind} . Finally, the total induced energy after smearing in the nearby T-Card cells is subtracted from the main signal cell, $E_{\text{cell}}^{\text{final}} = E_{\text{cell}} - \sum E_{i,j}^{\text{ind}}$, so that the energy scale is conserved. For simplicity, all five surrounding cells in the T-Card use the same μ_1 and μ_2 and a smaller μ_1 is used for the cells two rows away from the reference signal cell. Additionally, the amount of induced energy is limited for lower energies in order not to provoke additional cluster nonlinearity by requiring: $E_{i,j} + E_{i,j}^{\text{ind}} > E_{\text{min}}^{\text{ind}}$, where $E_{\text{min}}^{\text{ind}}$ is the same as the clusterization minimum cell energy E_{agg} . If the sum is smaller, the induced energy is not subtracted from the signal reference cell.

Figure 65 shows the effect on σ_{long} with and without the cut on n_{cell}^w for a fixed μ_1 value of a few percent, $\mu_2 = 0$, no smearing of the induced energy and no cut on the leaked energy, applied on the 5 surrounding cells in simulation and its comparison to data. A clear broadening and even a shift

Table 14. Emulation parameters used to calculate the $E_{i,j}^{\text{ind}}$ in the 5 surrounding cells to a given cell with signal in the T-Card depending on the SM number. Note that we allow also the inducing energy in cells 2 rows away, but only with $F^{\text{ind}} = F_{\text{min}}^{\text{ind}}$.

	group 1	group 2	group 3	group 4
SMs EMCal	3, 7	1, 10	0, 2, 4, 5, 6, 11	8, 9
SMs DCal	-	-	12, 13, 16	14, 15, 17, 18, 19
$F_{\text{min}}^{\text{ind}}$	0.6%	0.5%	0.45%	0.35%
$F_{\text{max}}^{\text{ind}}$	1.8%	1.6%	1.6%	1.6%
μ_1	1.2%	1.2%	1.15%	0.8%
μ_2 (GeV ⁻¹)	-0.11%	-0.11%	-0.11%	-0.11%
σ_{ind}	0.5%	0.5%	0.5%	0.5%
$E_{\text{min}}^{\text{ind}}$ (GeV)	E_{agg}	E_{agg}	E_{agg}	E_{agg}

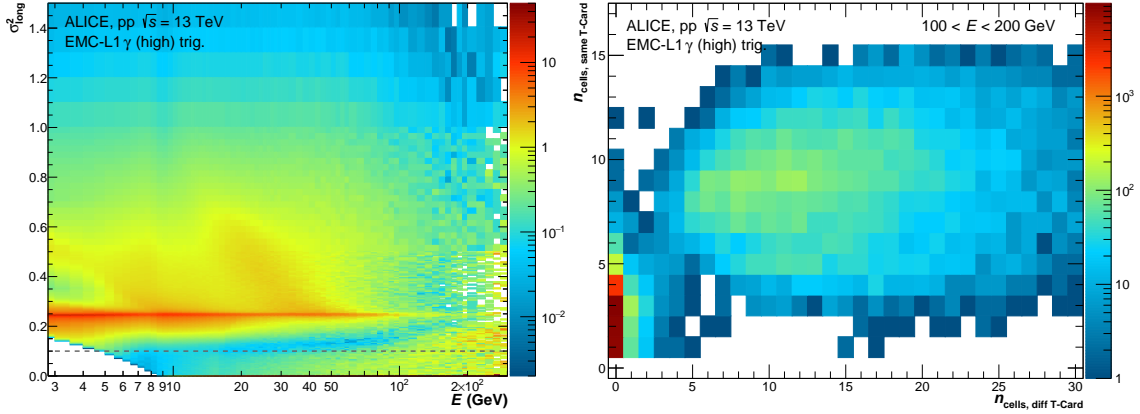

Figure 67. (Color online) Left: σ_{long}^2 as a function of the cluster energy. Data, pp collisions at $\sqrt{s} = 13$ TeV triggered by the EMCAL and DCal with L1- γ at 8.5 GeV, V2 clusterizer. Right: number of cells in the cluster in the same T-Card as the highest energy cell as a function of the number of cells in a different T-Card, for clusters between 100 and 200 GeV.

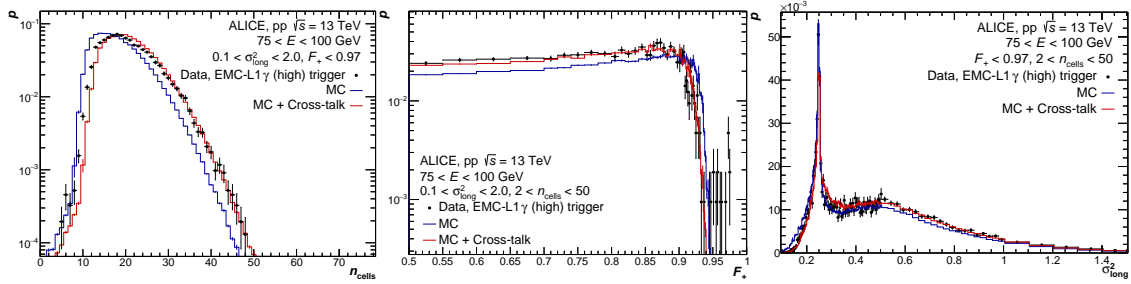

Figure 68. (Color online) Comparison of the probability distributions between data and simulation for cluster n_{cells} (left), F_+ (middle) and σ_{long}^2 (right) for V2 clusters with $75 < E < 100$ GeV. Selections applied: reject clusters with no cell in a different T-Card as the highest energy cell, $F_+ > 0.95$ and $\sigma_{\text{long}}^2 < 0.1$ where it applies. Data and simulation of pp collisions at $\sqrt{s} = 13$ TeV, simulation of PYTHIA8 events with two jets or a direct photon and a jet in the final state, and with cross talk emulation activated (red points) and not activated (blue points).

of the distribution develops when increasing μ_1 from 0.5% to 1.5%, the extent of which depends on the cluster energy. For the chosen cluster energy, a value of $\mu_1 \approx 1.35\%$ is favoured for SMs 3 and 7, and $\mu_1 \approx 1.2\%$ is favoured for the other SMs. After studying the energy dependence, the optimum parameterization for μ_1 , μ_2 , σ_{ind} , $F_{\text{min}}^{\text{ind}}$ and $F_{\text{max}}^{\text{ind}}$ as listed in table 14 for different SMs was found.

Figure 64 and 66 (right) show the final agreement between data and simulation for the σ_{long}^2 distributions and the $R_{\sigma_{\text{long}}^2}^{\text{cell}}$ variable with and without the final cross-talk emulation. The cross-talk emulation also improves the agreement between data and simulation for all other cluster properties, like σ_{short}^2 and number of cells.

For very high cluster energies ($E > 50$ GeV), an enhancement of the neutral cluster population at low shower-shape values (between $0.1 < \sigma_{\text{long}}^2 < 0.25$) appears, which merges with the photon band above 150 GeV as seen in figure 67 (left). These clusters can be classified as exotic since they have a much lower average number of cells per cluster and very high exoticity (see section 3.4.3). At

such high energies, the leading cell appears to be leaking a significant fraction of its energy into the neighboring cells, which in turn contributes to the expectation of a relatively large value of shower shape parameters. While the exotics appear to be present in all calorimeters using APDs at the LHC experiments, the cross-talk observed in the EMCal enhances their presence in cluster samples with $N_{\text{cell}} \geq 2$. This can be seen by correlating the number of cells in a high energy cluster belonging to the same or to a different T-Card of the highest energy cell for data and simulation. The corresponding distribution for V2 clusters with $100 < E < 250$ GeV is shown in figure 67 (right). Two distinct structures are visible: a strongly peaked distribution with none or very few cells in a different T-Card, and a much wider spread distribution that has approximately equal amounts in the same and a different T-Card. While the latter is present in simulations as well, the former is not, indicating that the former stems most likely from exotic signals that are not implemented in the simulation. Those signals in data induce energy by cross-talk on the neighboring cells that sit in the same T-Card as the signal. Simulations show that above 50 GeV, less than one per mil of clusters cover just one T-Card, except those whose highest energy cell sits in a border, which are usually removed from most of the analyses. Consequently, requiring that clusters with energy above 50 GeV have at least one cell contributing to the cluster in a T-Card different than the highest energy cell, cleans the cluster sample of exotic clusters and the standard selection criteria used below 50 GeV can be used normally to further clean the sample from the few remaining exotic clusters.

Figure 68 shows that the agreement between data and simulation at high energies is satisfactory when the selection on the number of cells in the T-Card is used together with the cross-talk emulation.

6 Physics performance

In this section, the performance of the EMCal is demonstrated for the identification and reconstruction of different physics observables. The main variables used to distinguish different particles using the EMCal are the shower shape variable σ_{long}^2 (see section 3.4.2), as well as the matching of a track to the cluster and its E/p (see section 3.4.1). Combining the information from these sources allows to distinguish electrons, hadrons and photons creating a cluster in the EMCal. The identified photons can be used to reconstruct mesons or baryons with one or more photons as decay products, most prominently the π^0 and η mesons. Additionally, the EMCal clusters are used to improve jet energy measurements in ALICE by measuring their electromagnetic component. Different clusterizer algorithms are used to reconstruct EMCal clusters depending on the requirement of the analysis.

In the following section, the general features of the photon reconstruction method will be explained, first by highlighting the different selection criteria for the inclusive statistical photon measurements (section 6.1.1) and for isolated photons at high transverse momenta (section 6.1.2). Afterwards, the performance of reconstructing π^0 , η and η' mesons using their di-photon decay channel will be described and a novel PID analysis technique based on the shower shape for the neutral pions will be introduced (section 6.2). Using the reconstructed π^0 and η mesons, we explore the reconstruction performance for ω and η' mesons using their 3-body decay channels, presented at the end of this section. Section 6.3 is devoted to the performance of the electron identification, which can be used for reconstructing J/ψ mesons via their di-electron decay channel, as well as open heavy-flavour hadrons via their semi-leptonic decay channels ($c, b \rightarrow e$). We also present the improvement of the sample size for the D-meson reconstruction via their hadronic decay channels,

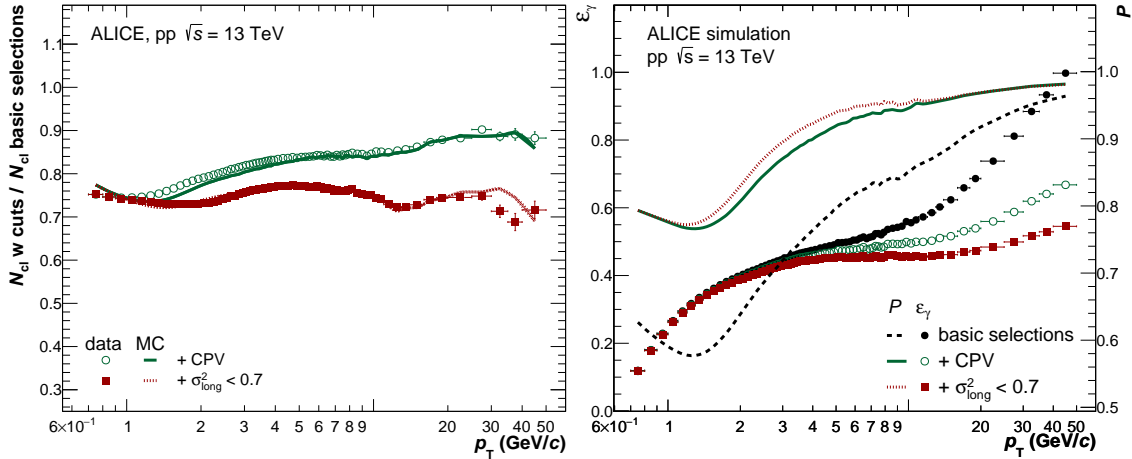

Figure 69. (Color online) Left: ratio of the number of selected clusters after each applied selection with respect to basic cluster selections (see table 6) as a function of the cluster momentum. The green markers indicate the use of the CPV requirement, while the red markers include the CPV and σ_{long}^2 selection criteria. For each step, the data are represented by the points, while the lines indicate the same selection step in the simulations. Right: inclusive photon purity P and reconstruction efficiency ϵ_γ as defined in eq. (6.1) and (6.2) after applying each cluster selection criterion. Both figures are done using V2 clusters as inputs.

by taking advantage of the EMCAL as a trigger detector. The description of the jet performance in section 6.4 concludes the section.

6.1 Photons

6.1.1 Identification of photons

In order to reconstruct photons using the EMCAL, both clusterizers, V1 and V2, are used (see section 3.3). For the decay photon reconstruction, the V2 clusterizer is more suitable as the cluster energy is closer to the actual photon energy. Additionally, the cluster properties relate better to those of single particles hitting the EMCAL, since the V2 clusterizer reduces the effects due to merging of clusters from different particles. However, the performance is rather similar to the V1 clusterizer for momenta below 4 GeV/c. While both clusterizers have been used in various photon and meson analyses, the V2 clusterizer is generally preferred when trying to analyse simultaneously the direct photon and neutral pion spectra since an invariant mass analysis can be used up to higher p_T (see figure 9 and figure 10). The first results using the EMCAL in pp collisions for such analyses were published in [48]. On the other hand, the V1 clusterizer is a better choice for the isolated photon reconstruction, as the number of maxima in the cluster and the shower shape can be used to discriminate between photons originating from a neutral pion decay and those being truly from a primary photon. In the following paragraphs, the reconstructed cluster selection criteria that are common to the different photon analyses will be discussed and the performance of the two clusterizers will be contrasted.

For the photon analysis, only fully calibrated and corrected clusters with a seed energy of $E_{\text{seed}} \geq 500$ MeV and an aggregation threshold of $E_{\text{agg}} = 100$ MeV are considered (see definition in section 3.3). Ideally, only clusters from the main bunch crossing are chosen, thus the cluster-

timing selection window ranges from ± 25 ns to ± 250 ns, depending on the data set, as discussed in section 3.4. Additionally, a minimum cluster energy threshold of 0.7 GeV is imposed to reduce any effect of the nonlinearity at low cluster energies. In order to reduce the contamination from exotic clusters (as described in section 3.4.3), a minimum shower shape value ($\sigma_{\text{long}}^2 > 0.1$) and a minimum number of cells per cluster ($n_{\text{cell}} \geq 2$) are requested. The latter reduces not only the contribution from high-energy exotic clusters, but also removes a large fraction of low-momentum clusters which are due to noisy channels in the data. To further suppress these exotic clusters, we reject clusters in which one cell carries most of the cluster energy ($F_+ < 0.95 - 0.97$, see eq. 3.14). At higher cluster energies ($E > 50$ GeV), clusters formed with cells only in one T-Card are rejected since exotic cells induce energy only on surrounding cells in the same T-Card (see section 5.8). To increase even further the inclusive photon purity of the cluster sample, clusters originating from charged hadrons or electrons can be rejected using a charged particle veto (CPV) dependent on the track p_T as described in section 3.4.1. In order not to reject clusters where the hadron contributes only a small fraction of the energy, we apply the CPV only for charged-particle track-cluster pairs for which $E/p_{\text{track}} < 1.7$. Moreover, a mild maximum σ_{long}^2 selection criterion is employed to suppress the contribution from converted electrons and hadrons at low transverse momenta. Most of the very elongated clusters with $\sigma_{\text{long}}^2 > 0.7(0.5)$ and $p_T < 2$ GeV/ c in p-Pb or pp (Pb-Pb) collisions originate either directly from electrons and hadrons or have a contribution from a second particle hitting the same cell. Figure 69 (left) shows the effect of each photon selection criterion on the number of reconstructed clusters as a function of p_T with respect to the basic selections (see table 6) for data and simulation. To judge the performance of the different cluster selections for the photon identification, the photon reconstruction efficiency (ε_γ) and purity (P) need to be evaluated simultaneously. They are defined as:

$$P(p_{T,\text{rec}}) = \frac{N_{\gamma,\text{rec}}(p_{T,\text{rec}})}{N_{\text{cl,rec}}(p_{T,\text{rec}})} \quad (6.1)$$

$$\varepsilon_\gamma(p_{T,\text{MC}}) = \frac{N_{\gamma,\text{rec}}(p_{T,\text{MC}})}{N_\gamma(p_{T,\text{MC}})} \quad (6.2)$$

where $N_{\text{cl,rec}}$ are the number of reconstructed clusters, $N_{\gamma,\text{rec}}$ are all reconstructed clusters with a leading contribution from a photon and N_γ are the number of photons within the EMCal acceptance. Furthermore $p_{T,\text{MC}}$ is the p_T of the simulated photon and $p_{T,\text{rec}}$ is the p_T of the reconstructed cluster. Figure 69 (right) shows the effect of the dedicated photon selection criteria on the photon reconstruction efficiency and purity obtained in simulations. Introducing the CPV requirement increases the photon purity by more than 20% for p_T below 10 GeV/ c while reducing the photon reconstruction efficiency by about 2% at 6 GeV/ c and up to 30% at 40 GeV/ c . At the same point, since the contributions from cluster overlaps are significantly reduced, the necessary corrections to the cluster energy are smaller. The contribution from hadrons and electrons are suppressed through the mild selection on the shower shape increasing the purity by 2-10% at low momenta. Similarly, the contribution from merged pions is reduced in the p_T range 6 to 20 GeV/ c by using such a mild shower-shape selection criterion without reducing the efficiency significantly.

Figure 70 shows the purity (left) and efficiency (right) of the reconstructed inclusive photon sample in pp collisions at $\sqrt{s} = 13$ TeV for the V1 (lines) and V2 (points) clusterizers for a strict (red) and a loose (blue) photon selection criterion regarding the shower shape. For these comparisons, all clusters with 1 or 2 local maxima (n_{LM}) are accepted for the V1 clusterizer to reduce the contribution

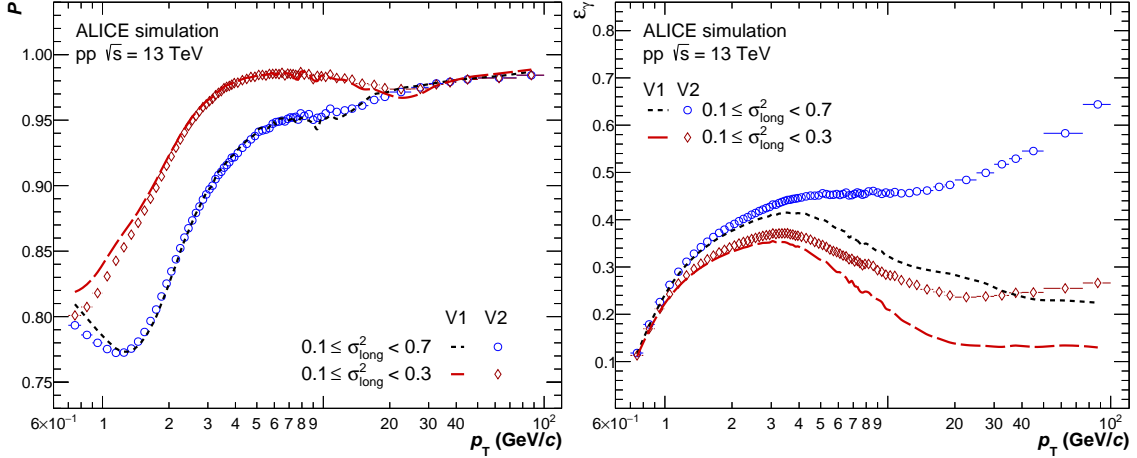

Figure 70. (Color online) Comparison of the purity (left) and reconstruction efficiency (right) for inclusive photons for the V1 (lines) and V2 (points) clusterizers. The two quantities are shown for a tight ($0.1 < \sigma_{\text{long}}^2 < 0.3$, red) and loose ($0.1 < \sigma_{\text{long}}^2 < 0.7$, blue) shower shape selection.

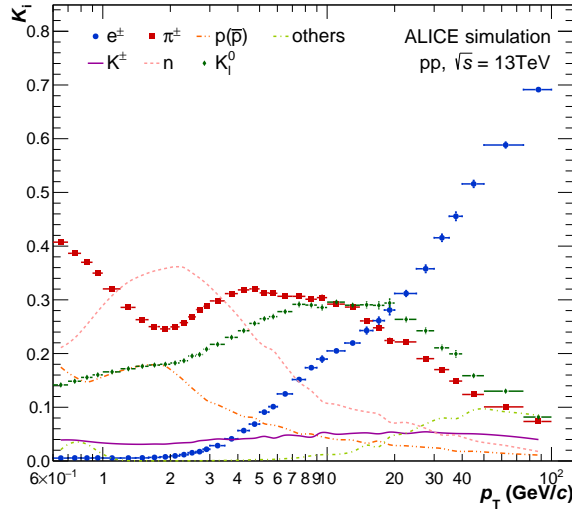

Figure 71. (Color online) Individual contributions (κ_i) to the remaining contamination of the photon sample when using the V2 clusterizer, as a function of the reconstructed p_T .

from cluster overlaps. It can be clearly seen that below 4 GeV/c the performance of the two clusterizers differs only by a few percent and that the purity steadily rises with increasing p_T from about 80% to 97%. For estimating both ε_γ and P , each cluster is counted once, and only the higher momentum photon is counted as reconstructed in the efficiency definition for clusters where the neutral pion merges into one cluster. Additionally, these clusters would be treated as photons in the purity. The excess energy from other particles in the cluster is corrected later through unfolding or the effective resolution correction. Thus, the V2 clusterizer outperforms the V1 clusterizer when using the same selection criteria, allowing for a more efficient reconstruction of individual decay photons up to 20 GeV/c. For higher momenta, the fraction of merged pions in the cluster sample with respect to photons is too large and stricter selection criteria need to be applied as discussed in section 6.1.2.

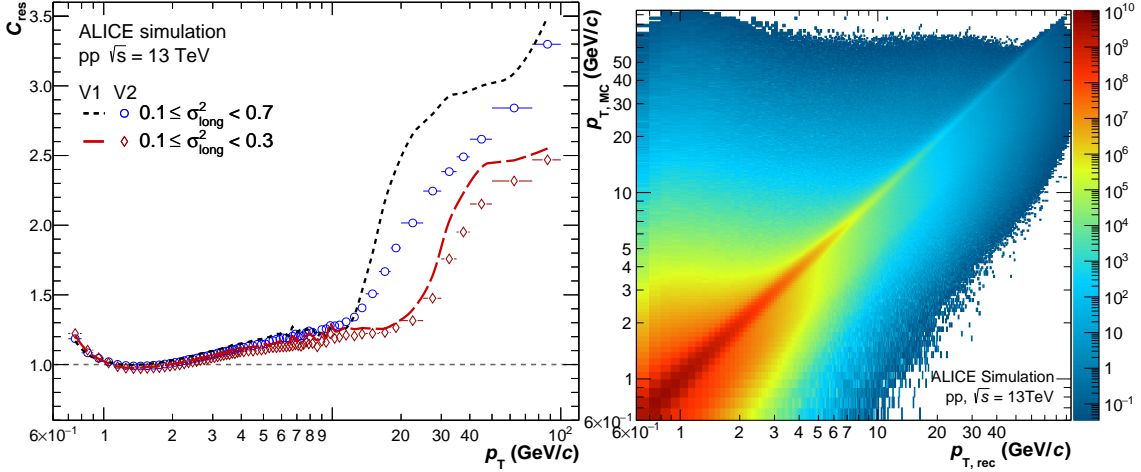

Figure 72. (Color online) Left: comparison of the transverse momentum smearing correction (C_{res}) contained in the photon efficiency for the V1 (lines) and V2 (points) clusterizers in pp collisions at $\sqrt{s} = 13$ TeV. The different colors indicate different shower shape selections. Right: relation between reconstructed cluster and true photon momenta for photon candidates reconstructed with the V2 clusterizer.

Figure 71 shows the decomposition of the remaining contamination of the selected cluster sample for the V2 clusterizer shown in figure 70. In the range $4 < p_T < 20$ GeV/c, there is a 5% overall contamination, which is mostly due to charged pions that constitute about 30% of all the contributions to the contamination. These charged pions could not be rejected using the track matching veto, as their track was most likely not reconstructed. Of similar magnitude is the contribution of neutrons between 1 and 3 GeV/c. Furthermore, about 15–30% of the remaining background arises from K_L^0 directly hitting the EMCAL surface. At higher momenta, the electron contamination rises to the same level as the charged pion contamination, while still representing only about 2% of the total photon sample.

Since the transverse momentum of the reconstructed cluster and of the incident photon are not the same, a momentum smearing correction must be applied to recover the initial photon transverse momentum. This can either be done through unfolding of the reconstructed p_T distribution using the detector response matrix (figure 72 right) or by incorporating this correction into the efficiency correction (figure 72 left), denoted as $C_{\text{res}}(p_{T, \text{rec}}) = \varepsilon_{\gamma}(p_{T, \text{rec}})/\varepsilon_{\gamma}(p_{T, \text{MC}})$. However, the latter can only be applied if the spectral shape of the photons and their contaminations is well described by the simulations, otherwise an iterative reweighting of the initial spectra has to be performed. For pp collisions, these corrections are of the order of 5–25% below 20 GeV/c and are on average smaller for the V2 clusterizer compared to the V1 clusterizer. Above 20 GeV/c, this correction increases significantly due to the increasing overlap with other particles which makes the unfolding procedure unstable. In this region, stronger σ_{long}^2 selections are required to improve the energy resolution for the single photons as described in the next section. In larger collision systems, the correction can reach up to 20–35% below 20 GeV/c and the V1 clusterizer requires significantly larger corrections than the V2 clusterizer, in particular when considering clusters with more than one maximum.

Table 15 summarizes the dedicated photon identification criteria that are applied in conjunction with the basic cluster cuts of table 6.

Table 15. Dedicated cluster selection criteria for photon and electron analyses, depending on the multiplicity of the particles produced in the collision. To be used with table 6.

Analysis type	Parameter	Multiplicity	
		low	high
statistical photon analysis	clusterizer	V1/ V2	
	n_{LM} , V1 clust.	≤ 2	
	σ_{long}^2	< 0.7	< 0.5
	CPV	Eq. (3.10)	
	- $\Delta\varphi^{residual}$ (rad), $\Delta\eta^{residual}$	Eq. (3.10)	
	- E/p CPV veto	> 1.7	-
	- MIP subtraction	no	yes
isolated photon analysis	clusterizer	V1	
	n_{LM} , V1 clust.	≤ 2	
	σ_{long}^2	$< 0.3 - 0.4$ (p_T dep.)	
	d_{mask} (cells)	> 1	
	d_{edge} (cells)	> 1	
	CPV	Eq. (3.10)	
	- $\Delta\varphi^{residual}$ (rad), $\Delta\eta^{residual}$	Eq. (3.10)	
	- E/p CPV veto	> 1.7	
electron analysis	TPC dE/dx	$-1 \leq n\sigma_{e^\pm}^{TPC} \leq 3$	
	cluster track assoc.	$\Delta\eta < 0.01, \Delta\varphi < 0.01$	
	$\sigma_{long}^2 p_T < 15 \text{ GeV}/c$	$0.05 < \sigma_{long}^2 < 0.9$	
	$p_T \leq 15 \text{ GeV}/c$	$0.05 < \sigma_{long}^2 < 0.6$	
	E/p	$0.8 < E/p < 1.2$	

6.1.2 Isolated photon performance

Direct photons from $2 \rightarrow 2$ scattering processes are expected to appear isolated, as they are produced with no hadronic activity in their vicinity except for the underlying event of the collision, in contrast to other photon sources like decays of mesons that are likely generated by parton fragmentation [49] and have a high probability to be accompanied by other fragments. To increase the purity of the direct photons from $2 \rightarrow 2$ processes in the sample, the direct photon candidates measured in the EMCal are required to be isolated. This isolation technique will also reject the largest part of photons from fragmentation and is explained in more detail in ref. [50].

The isolation criterion is based on the so-called *isolation momentum* p_T^{iso} . It is defined by considering the transverse momentum of all particles with an angular position (η^i, φ^i) measured inside a cone of radius

$$R = \sqrt{(\eta^i - \eta^\gamma)^2 + (\varphi^i - \varphi^\gamma)^2} = 0.4, \quad (6.3)$$

around the candidate's angular position $(\eta^\gamma, \varphi^\gamma)$. The isolation momentum is calculated by adding the transverse momenta of all neutral clusters (clusters not matched to charged particles) in the calorimeter, excluding the p_T of the candidate photon cluster, and the transverse momenta of all

charged-particle tracks that fall into the cone. The momentum sum is corrected by the collision Underlying Event (UE) contribution, which is not correlated to the hard process at the origin of the direct photon:

$$p_T^{\text{iso}} = \sum_{\text{in cone-candidate}} p_T^{\text{neutral cluster}} + \sum_{\text{in cone}} p_T^{\text{track}} - \rho_{\text{UE}} \pi R^2, \quad (6.4)$$

where ρ_{UE} is the UE density in the cone.

For the analyses of pp collisions, the UE contribution for charged particles in the cone is $\rho_{\text{UE}} = 1.6 \text{ GeV}/c$ as determined in collisions at $\sqrt{s} = 5.02 \text{ TeV}$ [51]. This UE contribution results in a small third term in eq. (6.4) and is therefore ignored in the p_T^{iso} calculation in pp analyses. The candidate photon is declared isolated if $p_T^{\text{iso}} < 2 \text{ GeV}/c$. This value was chosen after studying the efficiency and purity in pp collisions and strongly depends on the analysis strategy. Alternatively, the isolation criteria can be based solely on the charged tracks within the cone. In order to reach a similar isolation efficiency in this case, the isolation requirement must be reduced to $p_T^{\text{iso}} < 1.5 \text{ GeV}/c$. The latter allows to use the full acceptance of the EMCal and DCal in the analysis without needing corrections to the isolation energy when the cone is partially out of the calorimeter acceptance. This technique was used for the measurement of isolated photon-hadron correlations in pp and p-Pb collisions at $\sqrt{s_{\text{NN}}} = 5.02 \text{ TeV}$ [51].

In Pb-Pb and p-Pb collisions, the UE contributes to the p_T^{iso} , thereby biasing it to higher values. The UE contribution ρ_{UE} must therefore be estimated and subtracted event-by-event. One technique consists in using the $\sum p_T^{\text{track}}$ value measured in cones oriented 90 degrees in azimuth away from the direction of the isolated photon candidate. Alternatively, the underlying event can be estimated using the FASTJET median area density method [35, 52]. In p-Pb collisions, both techniques yield very similar results. When using only charged-particle tracks in the calculation of p_T^{iso} , the UE contributes with an energy density of $\rho_{\text{UE}} = 3.2 \text{ GeV}/c$ in the cone for p-Pb collisions [51], which is about twice as high as for pp collisions. The underlying event contribution in p-Pb collisions is however still much smaller than its contribution in the most central heavy-ion collisions where it can reach few tens of GeV/c [53, 54].

Even after applying the isolation criteria, the photon candidate sample still has a non-negligible contribution from background clusters, mainly from meson decays. To estimate the background contamination, different classes of measured clusters can be used [50, 55]: (1) classes based on the shower shape σ_{long}^2 , i.e. *wide* ($\sigma_{\text{long}}^2 > 0.4$, elongated clusters) and *narrow* ($0.1 < \sigma_{\text{long}}^2 < 0.3$), and (2) classes defined by the isolation momentum, i.e. *isolated* ($p_T^{\text{iso}} < 2 \text{ GeV}/c$) and *non-isolated* ($p_T^{\text{iso}} > 3 \text{ GeV}/c$). The selection criteria reported above are illustrative; the exact values depend on the collision system and may vary with candidate p_T . Such p_T -dependent values have been used in the analysis of pp collisions at $\sqrt{s} = 7 \text{ TeV}$ [50]. The different classes are denoted by sub- and superscripts, e.g. quantities related to isolated, narrow clusters are labeled X_n^{iso} and non-isolated, wide clusters are X_w^{iso} . The yield of isolated photon candidates in this nomenclature is N_n^{iso} . It consists of signal (S) and background (B) contributions: $N_n^{\text{iso}} = S_n^{\text{iso}} + B_n^{\text{iso}}$. This class is labeled with the letter **A** in figure 73, which illustrates the parameter space used in this procedure. The three other classes that are defined (labeled as **B**, **C**, and **D** in the figure) should dominantly contain background clusters. The contamination of the candidate sample **A** is then $C = B_n^{\text{iso}}/N_n^{\text{iso}}$ and the purity is $P \equiv 1 - C$. Assuming that the proportion of background which is isolated is the same in the wide and narrow cluster areas and assuming that the proportion of signal in the control regions

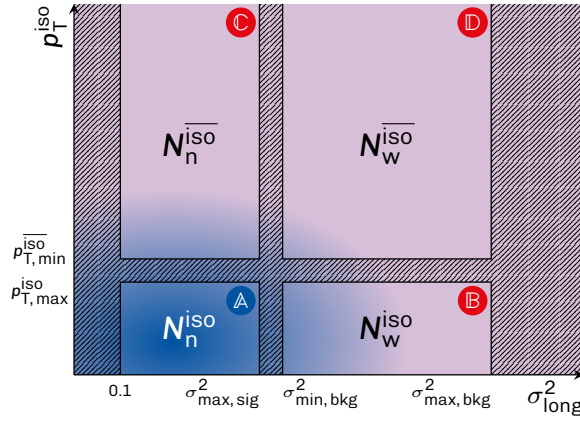

Figure 73. (Color online) Illustration of the parameter-space of the photon p_T^{iso} and σ_{long}^2 , used to estimate the background yield in the signal region (A) from the observed yields in the three control regions (B, C, D). The red regions indicate areas dominated by background and the blue regions by the photon signal. The color gradient indicates mixture of signal and background.

(B, C and D) is negligible compared to the background, the purity can be derived in a data-driven approach as

$$P_{\text{dd}} = 1 - \frac{\overline{B}_n^{\text{iso}}/N_n^{\text{iso}}}{\overline{B}_w^{\text{iso}}/N_w^{\text{iso}}} = 1 - \frac{\overline{N}_n^{\text{iso}}/N_n^{\text{iso}}}{\overline{N}_w^{\text{iso}}/N_w^{\text{iso}}}. \quad (6.5)$$

Unfortunately, both assumptions do not fully hold. In part, this is due to the fact that single photons from meson decays can have a higher value of p_T^{iso} than merged decay photons at the same p_T , because of the presence of the second photon from the meson decay in the isolation cone. Also, fluctuations in the cluster distributions, e.g. caused by overlapping showers from nearby particles originating from the same hard process, may lead to some energy contribution either included in the cluster, which increases its width, or not included, which increases the isolation momentum, causing an anti-correlation of the two parameters.

Since those are purely particle kinematics and detector effects, we assume the simulation reproduces them so that one can estimate the bias with the following equation [50]:

$$P = 1 - \left(\frac{\overline{N}_n^{\text{iso}}/N_n^{\text{iso}}}{\overline{N}_w^{\text{iso}}/N_w^{\text{iso}}} \right)_{\text{data}} \times \left(\frac{\overline{B}_n^{\text{iso}}/N_n^{\text{iso}}}{\overline{N}_w^{\text{iso}}/N_w^{\text{iso}}} \right)_{\text{MC}}. \quad (6.6)$$

The MC corrections were determined from PYTHIA simulations of pp collisions. The signal events were generated with a high-energy direct photon and a back-to-back jet and the background events were generated with two high-energy back-to-back jets.

Alternatively, the purity can be estimated using a template fitting technique as described in ref. [51]. This method is illustrated in figure 74 (left) for p-Pb collisions at $\sqrt{s_{\text{NN}}} = 5.02$ TeV. In Pb-Pb collisions the usage of the V1-clusterizer for the isolated photon analysis is not possible as too many particles would be overlapping within this cluster. Thus V2 clusters are used, but the shower shape is calculated around the leading cell of the V2 cluster in a 5×5 cell array, denoted as $\sigma_{\text{long},5 \times 5}^2$

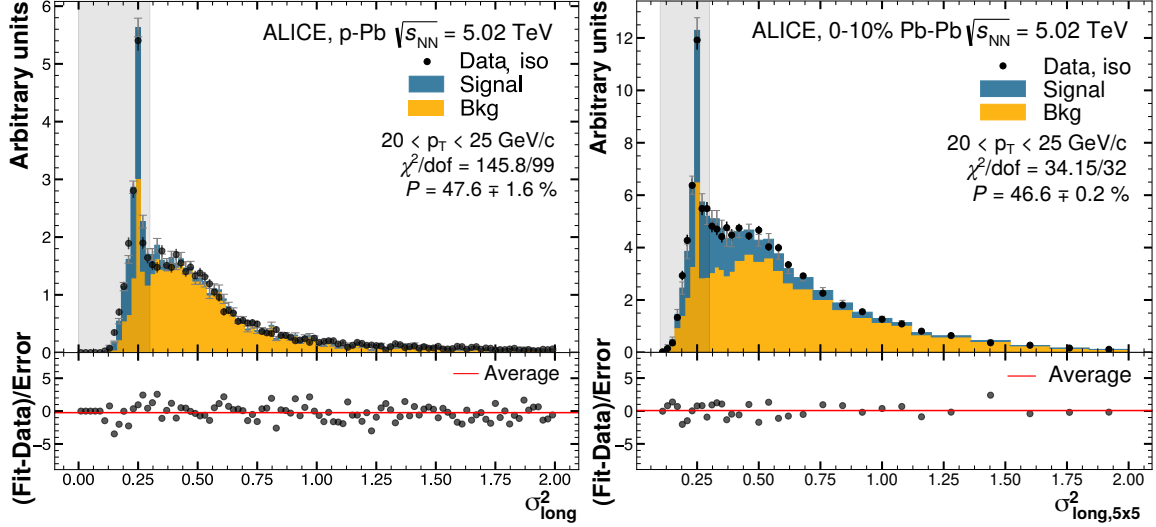

Figure 74. (Color online) Example distribution of the template fit to the σ_{long}^2 distribution in p-Pb [51] (left) and Pb-Pb (right) collisions at $\sqrt{s_{\text{NN}}} = 5.02$ TeV.

for the isolated photon analysis. An example for Pb-Pb collisions at $\sqrt{s_{\text{NN}}} = 5.02$ TeV is shown in figure 74 (right) yielding similar results as for p-Pb collisions.

Using the template fit method, the σ_{long}^2 distribution for the isolated cluster sample is fit with a linear combination of a signal PYTHIA MC distribution, and the background distribution is determined from data using an anti-isolated sideband ($5 < p_{\text{T}}^{\text{iso}} < 10$ GeV/c). For the same reasons as described above, this method also needs MC corrections based on a PYTHIA simulation to take into account (anti-)correlations in the background between the regions. For both methods, the correction based on the simulation results in an absolute correction on the purity ranging from 8% to 14% depending on the cluster p_{T} .

The left panel of figure 75 shows the isolated photon purity calculated using eq. (6.6) in pp collisions at $\sqrt{s} = 7$ TeV and the right panel shows the purity in pp and p-Pb collisions at $\sqrt{s_{\text{NN}}} = 5.02$ TeV determined using the template method. The large 80% contamination at $p_{\text{T}}^{\gamma} = 10$ GeV/c comes mainly from single decay photon clusters. The contamination decreases and saturates at 30 – 50% for $p_{\text{T}}^{\gamma} > 18$ GeV/c, mainly from merged π^0 mesons decay clusters.

An interplay of physics and detector effects causes a p_{T}^{γ} dependence of the purity. On the one hand, the p_{T} spectra of prompt photons are harder than those of neutral pions, mainly because the latter are produced by fragmentation of a quark or gluon. Because of this, the purity, i.e. the ratio of direct photon and neutral pion p_{T} yields, increases with increasing p_{T} . In addition, the probability to find a photon as isolated varies with p_{T} ; at higher p_{T} , isolation of jet fragments is less probable for a fixed isolation momentum. On the other hand, due to the decreasing opening angle of meson decays at high p_{T} , the probability to obtain a narrow shower from the merged photons increases leading to a larger contamination from π^0 mesons. At $p_{\text{T}} = 20$ GeV/c, 5% of the decay photons of the π^0 mesons are found in the narrow shower shape region, and beyond 40 GeV/c this contribution increases to more than 25%. The combined effect of these mechanisms leads to the rise of the purity at low p_{T} and a saturation for $p_{\text{T}} > 18$ GeV/c.

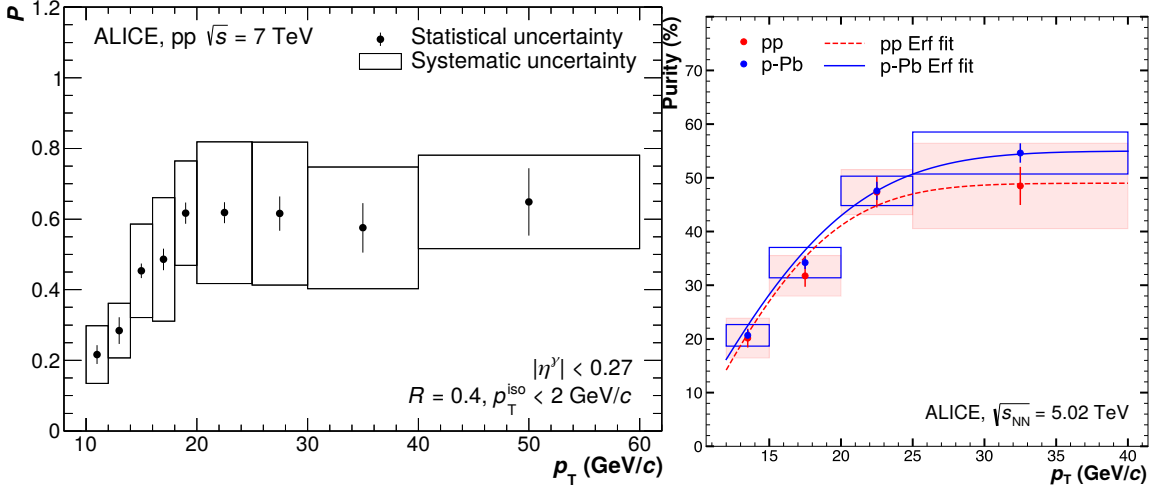

Figure 75. (Color online) Isolated photon corrected purity in pp collisions at $\sqrt{s} = 7$ TeV with $p_T^{\text{iso}} < 2$ GeV/ c and $|\eta^\gamma| < 0.27$ calculated using eq. (6.6), taken from [50] (left) and for pp and p-Pb collisions at $\sqrt{s_{\text{NN}}} = 5.02$ TeV with $|\eta^\gamma| < 0.67$ using the template fit technique taken from [51] (right). The boxes indicate the systematic uncertainty, while the error bars reflect the statistical uncertainty. Figures are taken from the mentioned references.

The purity obtained by both methods is similar, although in different colliding systems and energy, as shown in figure 75, thus both techniques yield equivalent results for the isolated photon measurements. The EMCal can be used in combination with the tracking detectors to select isolated photons with a reasonable purity in the p_T range from 10 GeV/ c to at least 60 GeV/ c in Run 1 for pp and p-Pb collision data. The larger triggered data sets in pp collisions at $\sqrt{s} = 13$ TeV recorded in Run 2 will allow for measurements at even higher photon momenta.

6.2 Neutral mesons

The π^0 , η and η' mesons can be reconstructed with the EMCal in their two-photon decay channel using their excess in the reconstructed invariant mass distribution (see eq. (3.3)). The range in p_T for which this method can be used depends on the clusterizer and clusterization parameters used (see section 3.3): with the V1 clusterizer π^0 mesons can be measured up to $E = 15$ GeV, while clusterizers that are able to split the clusters (V2, 3×3 and V1+unfolding) reach $E = 22$ GeV, as shown in figure 9.

Considering this, neutral mesons can be identified in two ways depending on the energy range and clusterization: either from pairs of clusters using the invariant mass, called EMC reconstruction (discussed in next section), or via a single merged cluster, called Merged Cluster Technique (mEMC) reconstruction that relies on the cluster shower shape (discussed in section 6.2.2). Finally, in order to circumvent the cluster merging to a large extent, the neutral mesons can also be reconstructed via the invariant mass analysis using one photon reconstructed with the EMCal and the other from a converted photon reconstructed with the TPC and ITS (PCM, photon conversion method). This technique is called PCM-EMC reconstruction and it is discussed in the next section.

In addition, heavier hadrons like ω and η' mesons decay into π^0 or η mesons. The decay channels $\omega \rightarrow \pi^0 \pi^+ \pi^-$ and $\eta' \rightarrow \eta \pi^+ \pi^-$ can be reconstructed by choosing photon pairs in the

corresponding invariant mass regions and pairing them with charged particles detected in the tracking detectors. The performance of these reconstruction channels will be discussed in section 6.2.3.

6.2.1 Neutral meson reconstruction via two-photon invariant mass

The π^0 , η and η' mesons are reconstructed as excess yield around their nominal particle masses in the two-photon invariant mass spectrum on top of a combinatorial background. In this section, only the performance of the V2 clusterizer will be discussed as it proved to be the most suitable for a di-photon invariant mass analysis as discussed in section 3.3. Figure 76 shows the invariant mass distribution in two different transverse momentum intervals for neutral pion and η meson candidates using the two-photon reconstruction based solely on the EMCal. Figure 77 depicts the corresponding invariant mass distributions if one of the two photons was reconstructed with the PCM instead. The shape of the signal peaks is described using a Gaussian function with additional exponential tails on both sides of the peak. The tail towards lower invariant masses mainly originates from Bremsstrahlung energy loss of the electron for the PCM photon or missing energy for converted photons in front of the EMCal. On the higher invariant mass side and at higher cluster energies, cluster merging in the EMCal contributes to the non-Gaussian tail at large invariant masses.

The combinatorial background below the peaks consists of two components: random combinations of photons, and a partially correlated background component arising from jets or particle decays with more than two photons in their final state, for instance, $\eta \rightarrow 3\pi^0$ or $K_s^0 \rightarrow 2\pi^0$. The correlated background is of particular importance for heavier mesons and at high transverse momenta, where the mesons are most likely accompanied by a jet. The random combinations of photons can be described by using mixed event techniques [56]. The remaining background modulation due to correlations in the background can be parametrized by a polynomial of first or second order, adjusted to the measured distribution in a range close to the particle mass. For the mixed-event background, each photon from the signal event is paired with about 50–80 photons from different events with similar track or photon multiplicity and a primary vertex position along the beam line. The absolute normalization of the mixed event invariant mass distribution is obtained by normalizing it to the corresponding same-event distribution in a signal free region. Then, the mixed-event background is subtracted and the remaining distribution is fitted with a polynomial added to the signal shape.

A more accurate description of the background including both the uncorrelated component and the correlated one due to the decays can be achieved by an adapted rotation technique developed within ALICE based on ref. [57]. In this technique, two arbitrary photons in the same event are paired and assumed to originate from a common mother particle. In order to get an approximation for the background an alternative decay of this mother particle is calculated. Each of the two newly created photons is then paired with all other photons in the event except the other newly created photon. In this process the direct correlation of the photons in the background calculation is removed because the two photons are not paired. All other correlations remain intact since the newly calculated decay could have also happened in the real event. Even if the photon pair does not originate from the same mother particle, the described process yields a good description of the background. The simplest, yet very effective approach to calculate the decay is to rotate the photons around the axis of their pair-momentum vector by 90 degrees. In this process the momenta and relative distance of the pair are kept the same. Rotated photons are only considered in the pairing if they would still be reconstructable within the acceptance of the corresponding reconstruction technique. This procedure is repeated for each possible

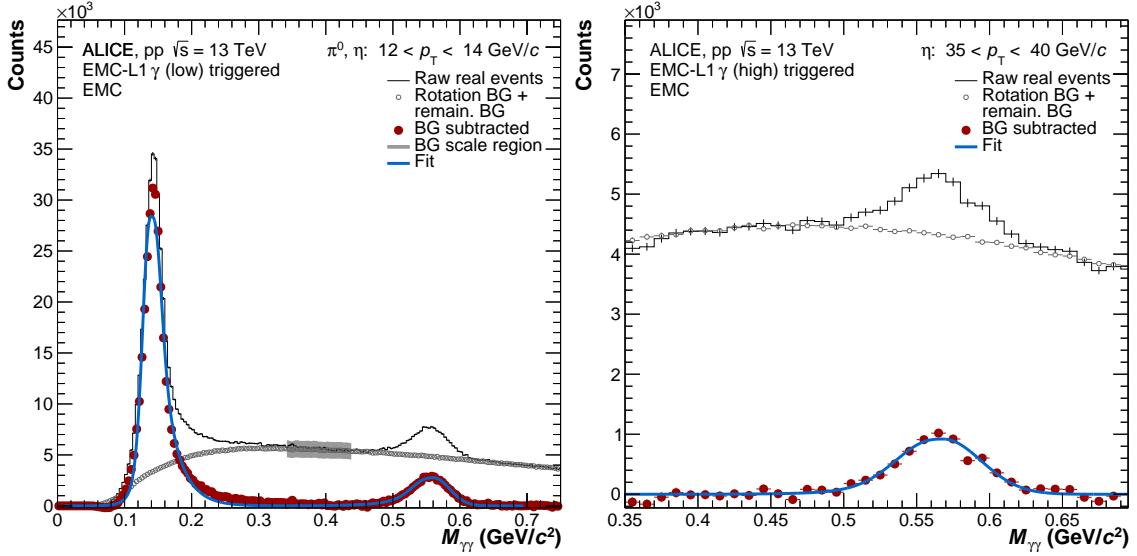

Figure 76. (Color online) Invariant mass distribution for neutral pion and η meson candidates at intermediate (left) and high (right) transverse momenta reconstructed with both photons in the EMCal in pp collisions at $\sqrt{s} = 13$ TeV using the EMCal L1 trigger sample. The combinatorial background is described using the rotation background technique. For the higher p_T slice only the η meson invariant mass window is shown as the π^0 meson cannot be reconstructed using the EMC invariant mass technique at these momenta.

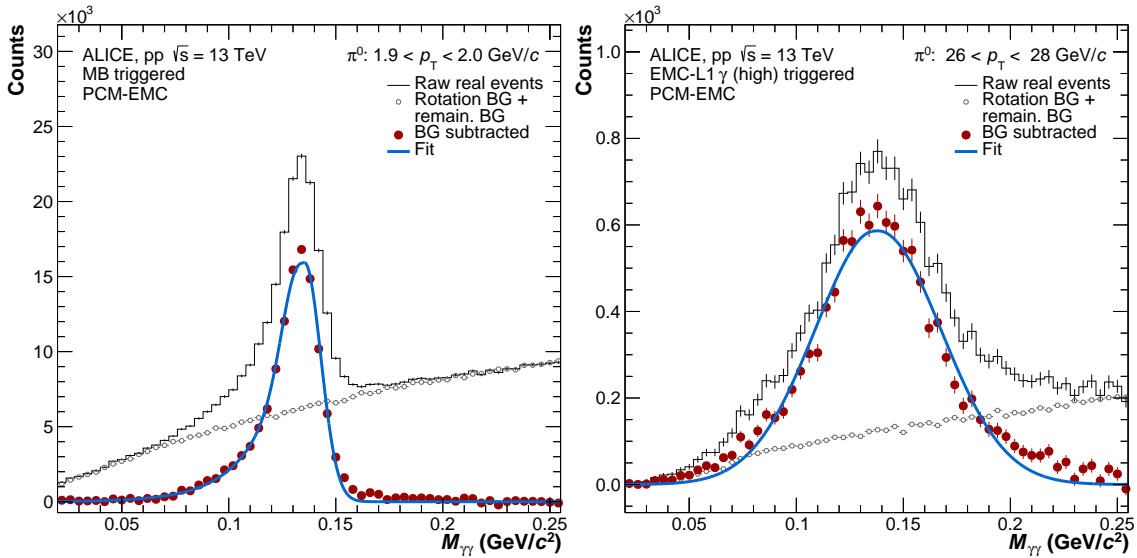

Figure 77. (Color online) Invariant mass distribution for neutral pion candidates at low (left) and high (right) transverse momenta reconstructed using the PCM-EMC technique in pp collisions at $\sqrt{s} = 13$ TeV using the minimum bias and EMCal L1 trigger sample. The combinatorial background is described using the mixed-event background technique.

photon pair combination. The invariant mass interval used to normalize the background estimated with the rotation technique can be significantly farther away from the π^0 and η meson peak regions compared to the mixed event technique as the inherent shape of the in-event correlations is preserved.

The signal over background ratio of the π^0 (η) meson is a factor 2 to 3 (1 to 2) higher for the PCM-EMC technique than for the EMC reconstruction. This can be attributed to two effects. Firstly to the better resolution and higher purity of the PCM photon sample. Secondly, the worse reconstruction efficiency of the PCM method results in less than one PCM photon being reconstructed per event in pp collisions on average, while this average rises to 1.4 for the EMCal reconstruction. This results in a smaller pool of photon candidates that can be considered in a given event, which along with the meson candidate selection criteria results in a reduced combinatorial background below the true meson peaks. The background below the π^0 and η meson peaks for the PCM-EMC reconstruction can be approximated well using the mixed event technique in combination with an additional linear background as outlined in [28, 46, 58].

The mixed-event background technique works well for the EMC π^0 meson reconstruction in the transverse momentum range from 2 to 15 GeV/c in pp and p-Pb collisions. Beyond this momentum range, however, or in larger collision systems [59], the mixed-event background subtraction tends to lead to rather large systematic uncertainties as no signal-free region can be found where the distribution can be normalized. This stems from the worse single cluster energy resolution at low energies and the smearing of cluster energies due to overlapping showers at higher energies, leading to a significant broadening of the meson invariant mass peaks. In addition, rather strict selections on the minimum opening angle between the two photons have to be placed in the mixed event. This is necessary to mimic the minimal distance between measured photons arising from the finite cell size and the clusterization. These selections significantly reduce the efficiency to reconstruct π^0 meson beyond 15 GeV/c and completely remove the signal above 20 GeV/c. When using the rotation background, the distances between close pairs are kept. Consequently, neutral pions can be reconstructed up to higher transverse momenta as long as a signal-free region can be found to which the rotation background can be normalized and as long as the decay photon showers do not fully overlap due to the decay kinematics.

Figure 78 shows the mean and width of the invariant mass peak for the EMC and PCM-EMC methods compared to the pure PCM reconstruction for the neutral pion and η meson. A significant broadening of the invariant mass peaks towards lower and higher p_T is observed for both mesons and both EMCal-based reconstruction techniques. As described in section 5.6, the EMCal cluster energy was first corrected for the nonlinearity measured in a test beam (section 4) and by a residual MC correction (section 5.6). The MC correction appears to be system independent for pp and p-Pb collisions but has to be adapted for semi-central and central Pb-Pb events, where the underlying event contributes a significant fraction of energy to the single cluster energies. The reconstruction of π^0 mesons using EMC experiences a peak position that increases with p_T (lower left panel figure 78). At low p_T ($p_T < 4$ GeV/c), this is due to partial reconstruction of the photon energy due to conversions occurring in the material in front of the EMCal. At higher p_T ($p_T > 8$ GeV/c), the showers merge into a single cluster and contribute to the inefficiency of reconstructing the left flank of the π^0 meson peak. For the η meson, on the other hand, only the loss of energy due to conversions has a significant effect on the peak position. Both effects are very well reproduced in the simulation and thus allow for a neutral meson yield extraction in a wide transverse momentum region. The momentum reach of the neutral pion can be extended from 20 to 50 GeV/c when combining PCM and EMCal photon candidates using the PCM-EMC reconstruction, until it reaches the limit where the opening angle for the neutral pion is too small and the electrons from the PCM photon will point to the reconstructed EMCal cluster.

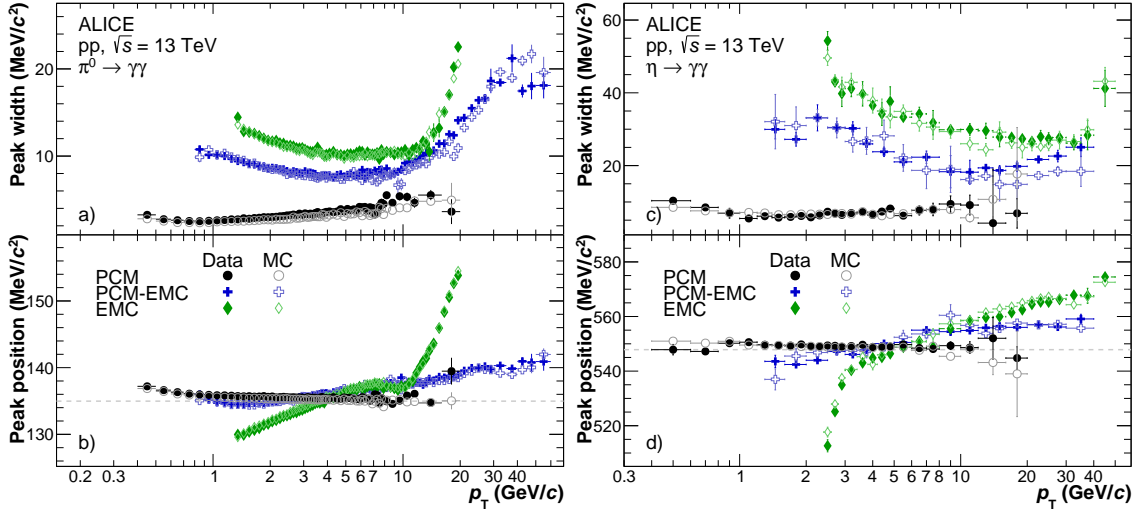

Figure 78. (Color online) π^0 (left) and η (right) meson peak position (b,d) and width (a,c) as a function of the meson momentum measured in pp collisions at $\sqrt{s} = 13$ TeV combining two photons reconstructed with EMCal or PCM.

Additionally, the conversion photon can be reconstructed down to momenta of 100 MeV/c, allowing π^0 and η mesons to be reconstructed starting from 0.8 GeV/c and 1.4 GeV/c, respectively. For the η meson no decay photon merging is observed in the statistically accessible transverse momentum range.

Figure 79 shows the peak width normalized to the nominal mass of the mesons as a function of transverse momentum. By using a PCM photon candidate for one of the decay photons, the neutral pion mass resolution significantly improves in the low p_T region, from about 9% for the EMC reconstruction to 6% for the PCM-EMC reconstruction. The mass resolution appears to be even better for the η meson, decreasing to about 5% and 4%, respectively. While the relative width of the neutral pion peak with the EMC reconstruction depends on the reconstructed momentum, the η meson width, for the same reconstruction technique, exhibits only a mild p_T dependence. The worsening of the π^0 invariant mass resolution at lower momenta is driven by the energy resolution of the calorimeter, while the worsening at high π^0 meson momenta is due to shower overlaps. For the PCM-EMC technique, the decreasing resolution with increasing p_T is mainly driven by the momentum resolution in the tracking.

The relative width of the mass peak for η mesons can be used to calculate the expected width of heavier mesons decaying into two photons for the different reconstruction techniques at the nominal meson mass. For instance for the η' meson with a mass of 957.78 MeV/c², the peaks would be about 40–100 MeV/c² wide, which can only be reconstructed given a very good understanding of the correlated background below the peak. Considering the low branching ratio ($2.20 \pm 0.08\%$) and the worse signal to background for the η' with respect to the η meson, the reconstruction of the η' meson in its di-photon channel will not be possible with the present event sample.

For larger collision systems and in particular most central Pb-Pb collisions, the performance of the EMCal slightly deteriorates when using the same clusterization thresholds. In particular at low transverse momentum ($p_T < 5$ GeV/c), the reconstructed neutral pion mass exhibits a significant shift which increases with increasing multiplicity as seen in figure 81. This can be attributed to a

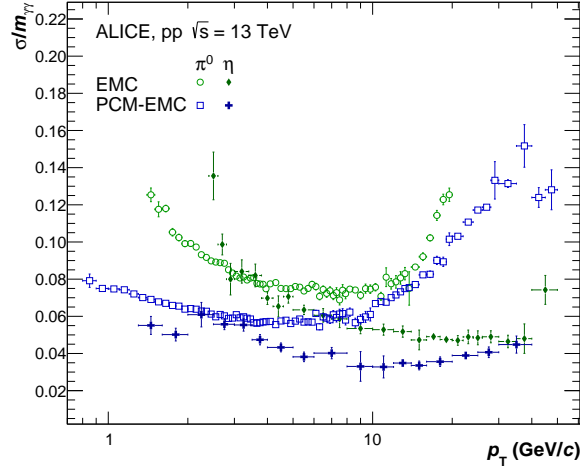

Figure 79. (Color online) Relative width of the π^0 and η meson as a function of transverse momentum in pp collisions at $\sqrt{s} = 13$ TeV for the PCM-EMC and EMC reconstruction techniques.

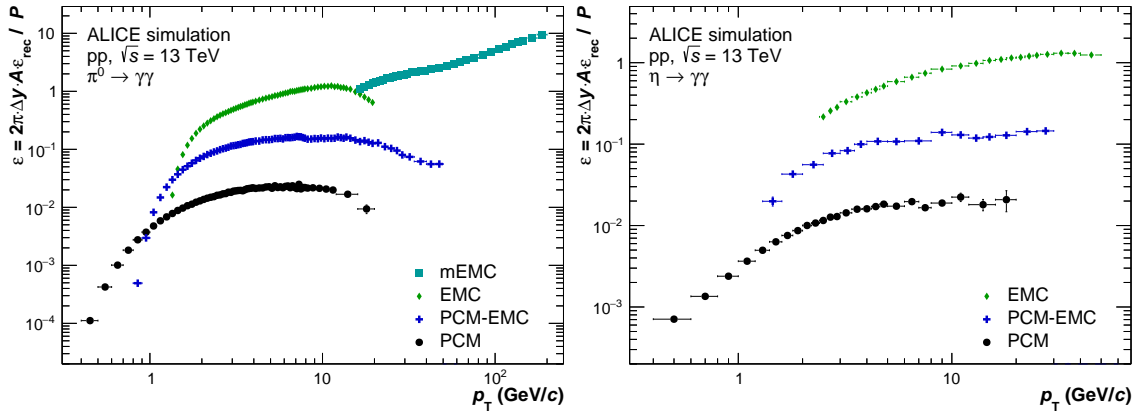

Figure 80. (Color online) Combined correction factor for the neutral pion (left) and η meson (right) for all EMCal related reconstruction techniques and the pure PCM reconstruction for comparison. The correction factor contains the corrections for acceptance, efficiency and purity.

substantial contribution of the underlying event to each cluster, which is not correlated to the energy deposition of the photon. While the simulations show a similar behavior, the details of the particle composition and transverse momentum dependence could, so far, not be reproduced for 0–10% Pb-Pb collisions. To overcome this problem, the minimum cluster energy was raised to 1.5(1.0) GeV in the analysis in central (semi-central) Pb-Pb collisions. In addition, the MIP energy was subtracted for each track that was matched to the cluster. In ref. [60], embedding simulated π^0 decays into real data was used to obtain the efficiency correction.

The combined correction factor consisting of the meson reconstruction efficiency, acceptance, normalization constants, and meson purity is presented in figure 80 for π^0 and η mesons in pp collisions at $\sqrt{s} = 13$ TeV. For the invariant mass based techniques the meson purity is considered unity, as a clear peak can be used to extract the signal. The correction factors are shown for all available reconstruction techniques using the EMCal for the respective mesons: EMC, PCM-

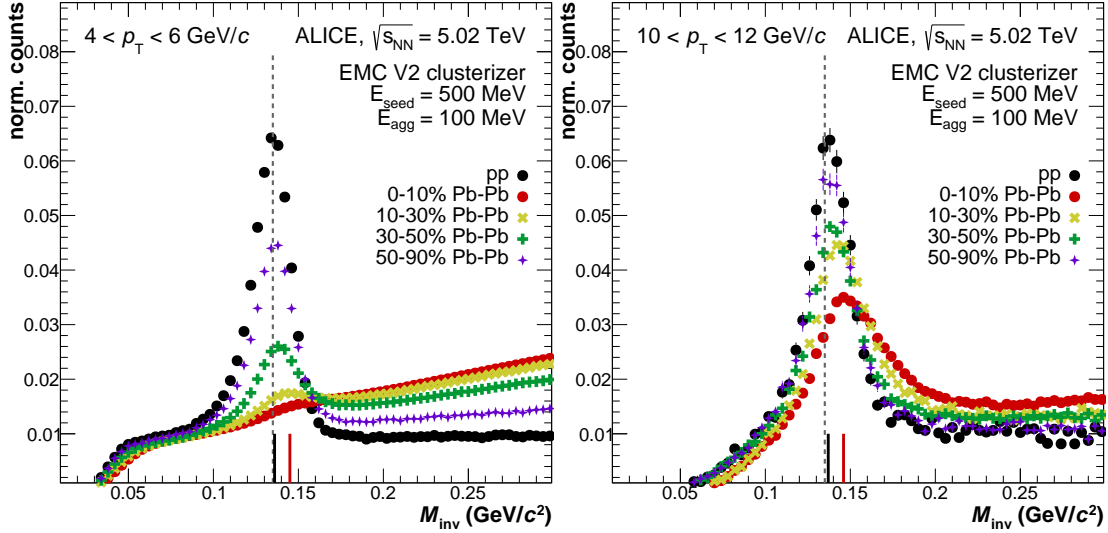

Figure 81. (Color online) Invariant mass distribution for neutral pion candidates at intermediate (left) and high (right) transverse momenta reconstructed with both photons in the EMCal for pp and Pb-Pb collisions in different centrality classes at $\sqrt{s_{\text{NN}}} = 5.02$ TeV. The distributions are normalized to the integral in the displayed invariant mass region to be able to compare the shapes of the invariant mass distributions and their difference in the signal-to-background ratio. The gray vertical line indicates the nominal pion mass, while vertical black and red lines indicate the reconstructed neutral pion mass in pp and central Pb-Pb collisions, respectively.

EMC and mEMC. The total correction factor for the standalone PCM reconstruction is added for comparison. For the EMC reconstruction technique the correction factor of the π^0 increases by several orders of magnitude from about 0.001 at $1.2 \text{ GeV}/c$ to its maximum of about 1 above $6 \text{ GeV}/c$. This characteristic rise is mainly driven by the increasing photon reconstruction efficiency seen in figure 70 together with the slightly increasing acceptance for mesons with larger opening angles. The decrease of the pion reconstruction efficiency above $10 \text{ GeV}/c$ is due to cluster merging. Similar features, slightly shifted in transverse momentum, are visible for the correction factor of the η mesons for the EMC reconstruction technique. The low momentum cut-off is caused by the lower signal to background ratio of the η meson compared to the neutral pion. The maximum η meson correction factor of about 1 for the EMC reconstruction is reached above $12 \text{ GeV}/c$ and no clear reduction at higher transverse momenta is observed within the covered momentum range. Combining one photon from each reconstruction technique yields the expected reduction due to the conversion probability of about 9% [47]. Furthermore, the correction factor appears to be closer in its p_T dependence to that of the PCM technique and the effects from the reduction in the cluster efficiency for higher momenta due to merging are significantly reduced for the neutral pion. This leads to stronger similarities between the correction factors of the neutral pion and η meson up to $40 \text{ GeV}/c$, where both reach their current statistical limits.

6.2.2 Neutral meson reconstruction based on single clusters

For π^0 mesons with $p_T > 15 \text{ GeV}/c$, the individual decay photons cannot be resolved by the clusterizer as their showers overlap on the EMCal surface, as discussed in section 3.4.2. In this case, using distinguishing features of the profile and the spread of the energy distribution in the

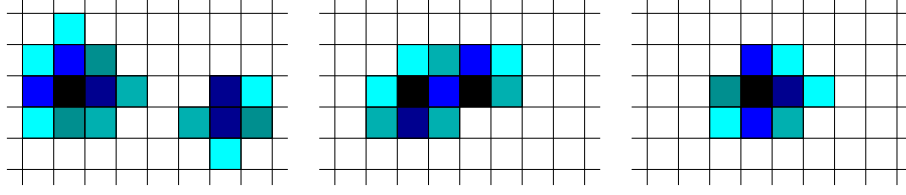

Figure 82. (Color online) Schematic view of cluster shower overlaps from π^0 meson decays with $E_{\pi^0} = 4, 10$ and 20 GeV from left to right. The cell color indicates the deposited energy; the darker, the more energy.

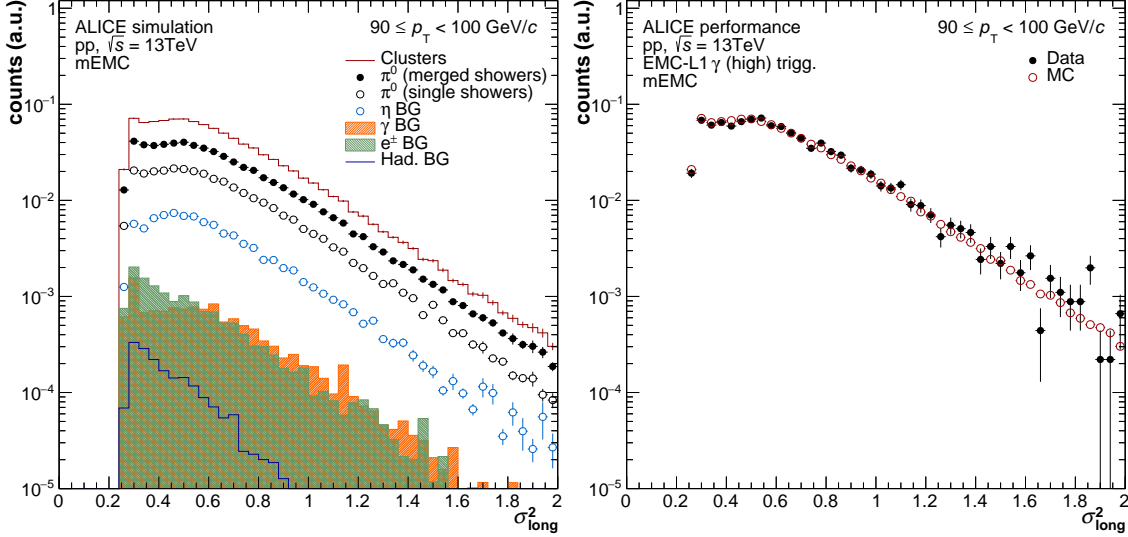

Figure 83. (Color online) Left: decomposition of the σ_{long}^2 distribution at $90 < p_T < 100$ GeV/ c in its contributions from neutral pions reconstructed with both photons in one cluster (full black dots) or only one photon (open black dots) based on PYTHIA 8 di-jet simulations. Additionally, the contributions from η mesons (open blue dots), direct photons (orange histogram), primary electrons (green histogram) and other hadrons (blue histogram) are displayed. Right: comparison of the σ_{long}^2 distribution between data (black) and simulation (red).

cells can help to distinguish between single photon clusters (symmetric deposition like in figure 82 left) and merged particle clusters (figure 82 middle and right). This mEMC technique via the σ_{long}^2 distribution becomes viable for the V1 clusterizer above $E \gtrsim 6$ GeV and for the V2 clusterizer above $E \gtrsim 15$ GeV. The higher threshold in the latter case is chosen to avoid statistical overlap with the invariant mass-based techniques, where the V2 clusterizer can still split clusters between 6 and 15 GeV. Additionally, the V2 clusterizer absorbs less particles from the surrounding jet which otherwise distorts the σ_{long}^2 distribution. While photon clusters are rather round and peak at about 0.25 in the σ_{long}^2 distribution, neutral pions appear to be elongated and predominately have values of σ_{long}^2 larger than 0.27 for transverse momenta between ~ 15 and 60 GeV/ c , see figure 14. For $p_T > 60$ GeV/ c , the σ_{long}^2 distributions of photon and π^0 clusters are more similar and the analysis must rely to a larger extent on the corrections from the simulation.

Figure 83 shows the σ_{long}^2 distribution for clusters with a p_T between 90 and 100 GeV/ c . The two dominant contributions arise from neutral pions, which are merged clusters containing both decay pho-

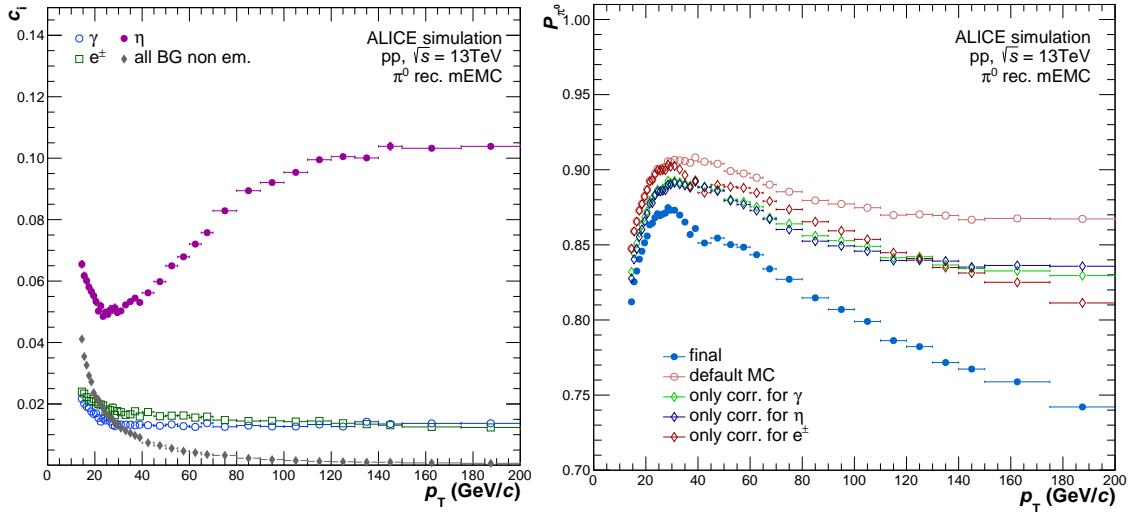

Figure 84. (Color online) Left: contamination (c_i) of the neutral pion candidate sample split into the different contributions according to the PYTHIA 8 di-jet simulations. Right: purity of the neutral pion candidate sample without modifications (blue dots) and after additional corrections to adjust the simulation to the measured η meson, expected direct photon and heavy-flavor-electron contributions (red open dots).

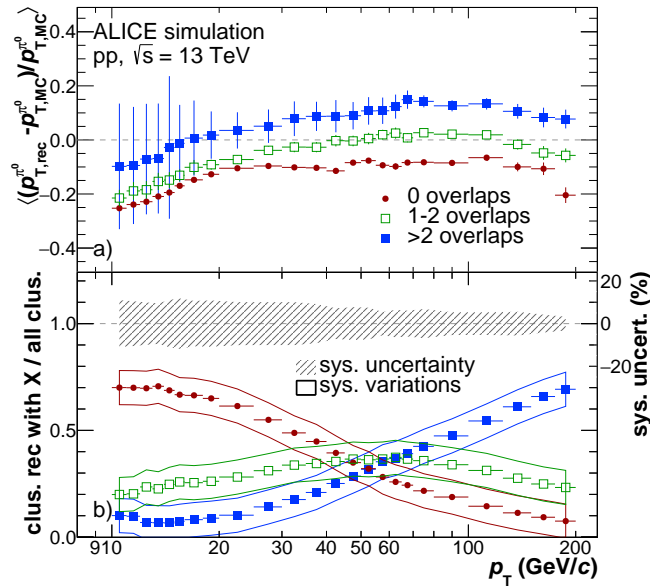

Figure 85. (Color online) *a*) Mean cluster energy shift versus transverse momentum for three different neutral pion merged cluster types from PYTHIA 8 simulations with two jets in the final state at $\sqrt{s} = 13$ TeV. Clusters with no overlapping particles within $R < 0.05$ around the momentum vector of the π^0 on Monte Carlo generator level are shown in red, while clusters with 1–2 overlapping particles are shown in green and clusters with more than two overlapping particles in blue. An increasing overlap of particles shifts the cluster energies to larger values. *b*) Fractions of clusters from the three overlap types in the total cluster sample are shown in the same colors. The bands indicate the systematic variations on the fractions, which are applied in the toy simulation in order to obtain the final systematic uncertainty shown in the shaded gray band versus transverse momentum.

tons (full markers) and single decay photons without overlap from the other decay photon (open markers). Figure 84 (left) illustrates that the η meson contribution is the largest contamination to the neutral pion candidate sample and increases significantly with increasing pion momenta from around 5% at low p_T to up to 11% at 200 GeV/ c . The photon and electron contributions, on the other hand, can be significantly suppressed by the shower-shape cuts, in particular at low transverse momenta. However, the default PYTHIA 8 Monte Carlo simulations used for the mEMC analysis lack certain contributions (prompt photons and electrons from weak decays) that need to be considered for the purity estimation. Moreover, the relative fraction of η mesons is generally too small in these simulations compared to the measured ratio of η to π^0 meson yields. The effect of these additional contributions is shown in figure 84 (right), resulting in a several percent lower final purity. Additional primary track veto cuts as described in section 3.4.1 allow for an efficient reduction of the electron and charged hadron contributions. As the track propagation beyond 20 GeV/ c has rather large uncertainties and the neutral pions tend to appear within jets, the clusters for $p_T > 20$ GeV/ c are only vetoed if their E/p is larger than 1.7.

The mEMC technique was first used for a spectra analysis in ref. [46] for neutral pions between 16 and 60 GeV/ c and was since improved to be able to reconstruct neutral pions up to 200 GeV/ c [34]. The main improvements in the analysis arose from a better understanding of the shower shape through the emulation of the cross talk as well as the nonlinearity of the energy response through measurements in the laboratory 5.8. This allowed us to use the simulations even beyond the point where merged pions are clearly separated from photons, electrons, and single photons from η mesons.

The correction for mEMC, shown in figure 80, consists of normalization constants, an acceptance component that is nearly constant in p_T , as well as the reconstruction efficiency. The latter not only corrects for reconstruction losses but also for the EMCAL cluster energy resolution, which is strongly affected by particle overlaps within the same cluster, especially at high p_T , as shown in figure 85. The correction can therefore exceed unity due to the significant difference between reconstructed and true p_T of the neutral pion candidates. The energy resolution of the merged clusters is the main source of systematic uncertainty in the mEMC measurement. It was estimated using a generator-level particle decay simulation where neutral pions are generated according to an input parametrization of the measured π^0 spectrum and were subsequently smeared according to the energy response matrices for three different event classes; events with no particle overlaps within a radial distance of $R < 0.05$ around the generated neutral pions in the EMCAL acceptance, events with 1 to 2 allowed overlaps, and events with more than 2 overlaps in the same radial cone. Each of these classes presents a different p_T -dependent reconstructed energy of the merged pion clusters as shown in figure 85 (top) with a visible energy loss in the zero overlap class and an up to 20% higher reconstructed energy in the class with more than 2 particle overlaps. The contribution of these event classes strongly changes as a function of p_T , thereby changing the final energy resolution correction. The systematic uncertainty is determined by varying the composition of the three overlap classes, which effectively varies the spread of in-jet particle production within the $R < 0.05$ cone. The contribution of a class is modified by up to $\pm 10\%$ of the total as indicated by the bands in figure 85 (bottom) and the generated π^0 spectrum based on the input parametrization is smeared according to the resolution matrices using the appropriate fractions of the yields. The procedure resulted in an uncertainty on the mEMC π^0 spectrum of up to 10% at $p_T < 40$ GeV/ c and about 5% at $p_T = 200$ GeV/ c .

Besides extracting the neutral pion spectra, the mEMC can also significantly simplify particle correlation measurements as well as azimuthal anisotropy (v_n) measurements, as introduced in [61].

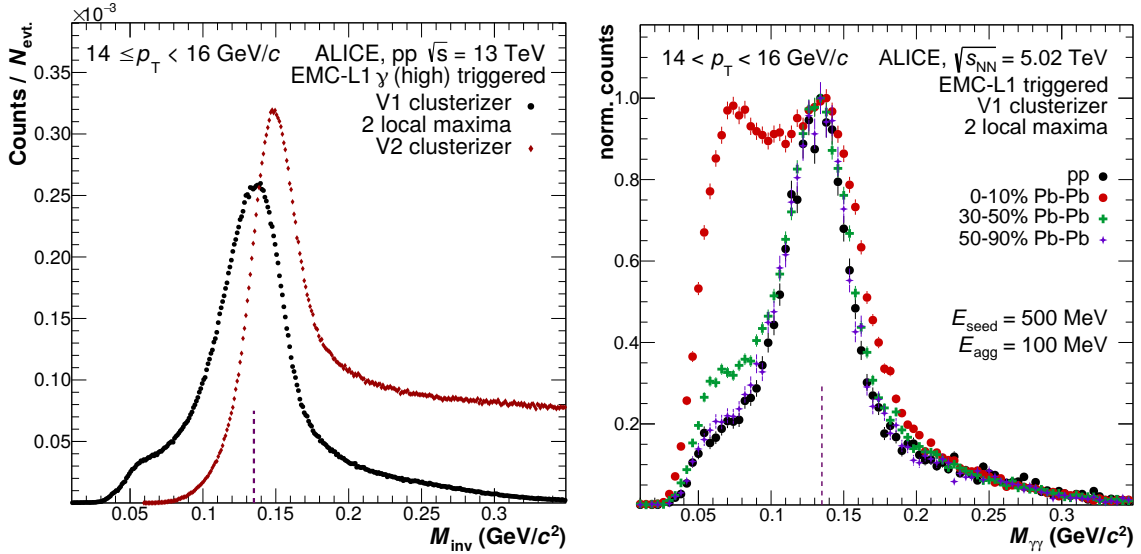

Figure 86. (Color online) Left: mass of split clusters for pp collisions at $\sqrt{s} = 13$ TeV for the V1 clusterizer with two local maxima compared to the invariant mass distribution obtained from pairs of V2 clusters for the neutral pion. Right: mass of split clusters for pp and Pb-Pb collisions in different centrality classes at $\sqrt{s_{NN}} = 5.02$ TeV. For the Pb-Pb comparison plot, the distributions are normalized to the maximum in the peak region to be able to compare the shapes of the invariant mass distributions. The gray vertical line indicates the nominal pion mass.

The main interest of these analyses lies in meson measurements in the range between 6 and 20 GeV/c. For this, the V1 clusterizer has a particular advantage for clusters below 20 GeV, where it allows to additionally make sure that the clusters in the π^0 meson band are actually originating from π^0 meson decays by splitting the cluster into two sub-clusters and calculating their invariant mass. The corresponding comparison of the invariant mass obtained from splitting V1 clusters with two local maxima and the pairing of two V2 clusters within the same sample are presented in figure 86 (left). For the split clusters the combinatorial background below the pion peak, even in pp collisions, is significantly smaller than for the V2 clusterizer, as the probability of random overlaps is comparatively low. This is even more apparent in high-multiplicity environments like in central Pb-Pb collisions, where this technique allows for a pre-selection of candidates without a significant loss in reconstruction efficiency. Additionally, the precision of the mass peak position was improved by dividing the energy of cells, which are located between the two subclusters using the leading cell energies to calculate the fractions. The invariant mass of splitted V1 clusters in Pb-Pb collisions in different centrality intervals is shown on the right side of figure 86 together with the corresponding distribution in pp collisions at the same center of mass energy. Keeping the clusterization thresholds the same in the different collision systems increases the correlated background below the pion mass peak, leaving the average peak position and width unchanged. The increased background arises from a significantly larger underlying event contribution to each cluster and the larger cluster size in central Pb-Pb collisions. A significant improvement of the signal-to-background ratio is observed in semi-central and peripheral collisions. The background increase can be mitigated by raising the aggregation thresholds from about 100 MeV to 150 MeV or even 300 MeV, at the cost of a mild efficiency loss.

For clusters with two local maxima, a $2-3\sigma$ window around the fitted π^0 meson invariant mass can be used to directly tag merged clusters as neutral pions, while an invariant mass window in between the π^0 and η mesons mass can simultaneously provide a background estimate. Additional constraints on σ_{long}^2 as described in ref. [61] improve the purity even further for clusters with 2 local maxima and enable the pion identification for clusters with only one local maximum. Clusters with more than two local maxima are normally not considered in this type of analysis. These constraints allow to tag π^0 meson clusters with purities of approximately 80% in central Pb-Pb collisions and larger than 90% in pp collisions between $6 < E_{\pi^0} < 50$ GeV. In conclusion, with shower shape and intra-cluster splitting techniques, one can simplify event-by-event correlation analyses by directly tagging clusters stemming from π^0 mesons up to very high energies with the EMCal.

6.2.3 Heavier meson reconstruction

The neutral pions and η mesons are the lightest mesons which are measured with the help of the EMCal. As many of these pions or η mesons stem from decays of heavier mesons, they can be used to reconstruct their mother particles as well. A dominant source of decay pions is the $\omega(782)$ meson.

The ω meson predominately decays through the $\pi^0\pi^+\pi^-$ channel (Branching Ratio (BR) $89.2 \pm 0.7\%$ [62]). Its charged decay products are reconstructed using the tracking detectors, while the π^0 can be reconstructed using the EMC, PCM-EMC or mEMC technique up to very high momenta [63]. The statistics at high transverse momenta can be increased further by using the L0 or L1 EMCal triggered samples as the momentum distributions of all three decay products are similar and thus an event trigger based on the π^0 part is possible without introducing any biases. The neutral pion in the three-pion decay channel is measured by selecting a pair of clusters with an invariant mass within 3σ of the expected Particle Data Group (PDG) mass [62]. The selected neutral pion candidate is combined with two oppositely charged pions reconstructed in the TPC and ITS by selecting tracks of good quality which are in agreement with the expected energy loss for pions within 3σ . Additionally, these tracks are constrained to originate from the primary vertex to suppress pileup and combinatorial background from other decays.

Figure 87 shows example invariant mass distributions for which the neutral pions were reconstructed using either the PCM-EMC or EMC technique. The combinatorial background below the peak can be described and subtracted using a second order polynomial or exponential function. This enables the determination of the signal yield of the ω meson for transverse momenta between 2.7 and 28 GeV/ c when using pions reconstructed with the PCM-EMC technique and 3.5 and 40 GeV/ c when using the EMC technique in pp collisions at $\sqrt{s} = 13$ TeV. Additionally, the ω meson could be reconstructed through the $\pi^0\gamma$ channel (BR $8.28 \pm 0.28\%$ [62]) using the EMCal. In this decay, reconstructing the γ with the EMCal is disfavored as the decay is rather asymmetric and the photon carries only little energy. Thus, the photon needs to be reconstructed with the PCM technique, which introduces a reduction of the signal yield by another factor of ten due to the conversion probability of about 9% in ALICE. While the η meson can be reconstructed in the three-pion decay channel as well, the precision of this measurements is significantly reduced as compared to the two-photon channel due to the higher combinatorial background arising from the charged pions and the smaller branching ratio. For the η' meson, on the other hand, the reconstruction in the two-photon channel is not favorable, but it can be reconstructed through its $\eta\pi^-\pi^+$ decay (BR $42.9 \pm 0.7\%$ [62]). The η meson is reconstructed in its two-photon decay channel within a 3σ window around its reconstructed

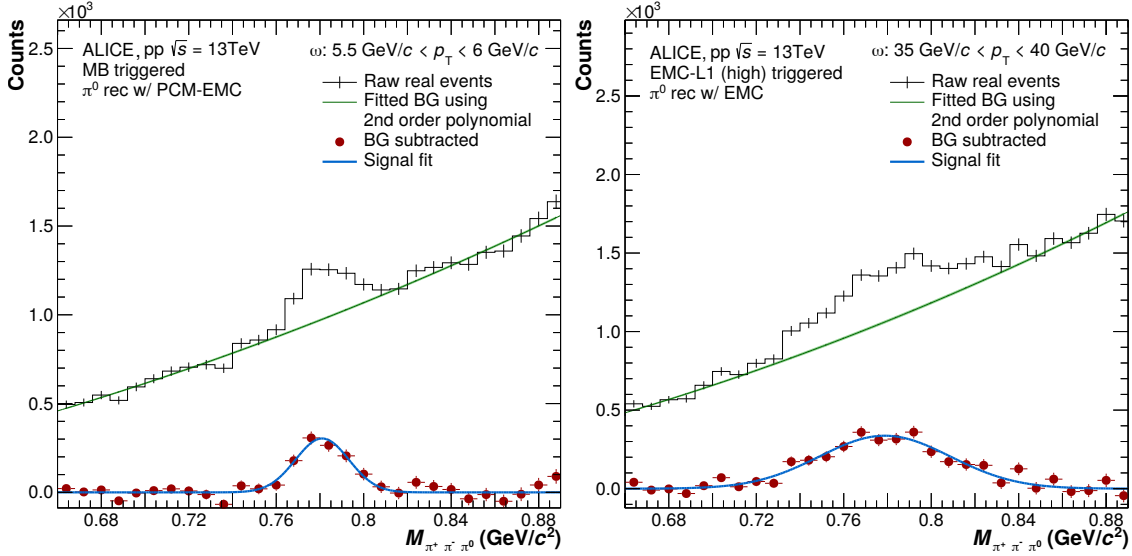

Figure 87. (Color online) Three-pion invariant mass distribution around the ω meson mass using neutral pion candidates reconstructed with the PCM-EMC (left) and EMC (right) reconstruction technique in two p_T intervals.

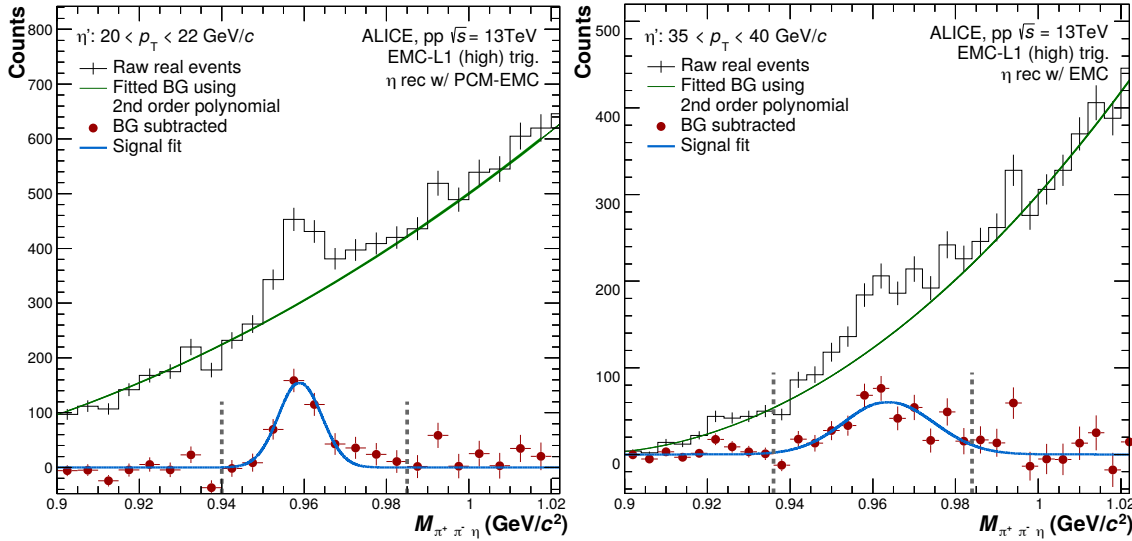

Figure 88. (Color online) Invariant mass distribution of $\pi^+\pi^-\eta$ around the η' meson mass using η meson candidates reconstructed with the PCM-EMC (left) and EMC (right) reconstruction technique in two p_T intervals.

mass as seen in figure 78. Then, the mass is fixed to its PDG value of $547.862 \pm 0.017 \text{ MeV}/c^2$ [62] for the combination with the oppositely charged pions. The corresponding examples of three-meson invariant mass distributions around the η' meson mass reconstructed with the PCM-EMC and EMC techniques in two different p_T intervals are shown in figure 88 for pp collisions at $\sqrt{s} = 13 \text{ TeV}$. The combinatorial background is described using a polynomial or an exponential function and the signal yields can be extracted up to momenta of $40 \text{ GeV}/c$.

While so far only η , ω and η' mesons reconstruction was explored, the results are promising to also use these techniques for even heavier mesons or baryons decaying to similar decay channels in particular at high momentum, where the EMCal L0 and L1 triggers can be used to significantly enhance the sampled luminosity.

6.3 Electrons

Heavy quarks (charm and beauty) are among the most important tools to study high-energy hadronic collisions. Due to their large masses, they are produced in hard-parton scattering processes and their production cross sections can be calculated in the framework of perturbative Quantum Chromodynamics (pQCD) [64]. In heavy-ion collisions, where a strongly coupled medium is formed, heavy quarks are used to study mass- and flavor-dependent interactions of partons in the hot and dense nuclear medium [65, 66]. With the ALICE central barrel detectors, heavy quarks are studied by measuring open heavy-flavor hadrons (D and B mesons) via their hadronic and semi-leptonic decay channels, and hidden heavy-flavor (J/ψ and Υ) via their decay to e^+e^- pairs. The ALICE TPC has good electron/hadron discrimination in the region $p_T < 8 \text{ GeV}/c$ as can be seen in figure 89. At higher momenta, however, the electrons and charged pions cannot be separated efficiently as their dE/dx signals become similar. Using the EMCal the electron identification capabilities were extended to up to $p_T \approx 40 \text{ GeV}/c$ using the E/p as discriminator, where E is the energy of the EMCal cluster matched to the track and p is the track momentum reconstructed with the ITS and TPC. The discriminative power for electrons and positrons has proven to be identical and thus in the following discussion, when electrons are mentioned, the same consideration applies to positrons as well. These extended PID capabilities achieved via the inclusion of the EMCal also improved the performance of the $J/\psi(\rightarrow e^+e^-)$ reconstruction at high p_T by reducing the combinatorial background from misidentified pions.

A large improvement in the p_T reach for the respective measurements was also achieved by using various EMCal single-shower triggers (section 3.5) in pp, p-Pb and Pb-Pb collisions [67–74]. By exploiting the full luminosity of these triggers, in particular for the pp sample at $\sqrt{s} = 13 \text{ TeV}$, the p_T range could be nearly tripled compared to the corresponding minimum bias measurement. The usage of the EMCal L1 triggers also allowed for the full reconstruction of hadronic decays of the D^{*+} meson for $p_T > 60 \text{ GeV}/c$, by triggering on one of its decay products. In the following section, the performance of heavy-flavor measurements using the EMCal is demonstrated based on the full data set collected in pp collisions at $\sqrt{s} = 13 \text{ TeV}$ in the years 2016-2018 and the data collected in Pb-Pb collisions at $\sqrt{s_{NN}} = 5.02 \text{ TeV}$ in 2015 [72, 73].

6.3.1 Electron identification

To reconstruct electrons originating close to the primary vertex, fully reconstructed charged tracks based on ITS-TPC tracking are selected. These tracks have to pass standard quality selections that furthermore ensure they do not originate from a conversion or other secondary interactions [69]. Moreover, a loose electron identification is employed by selecting tracks with the specific ionisation energy loss inside the TPC of $-1 \leq n\sigma_{e^\pm}^{\text{TPC}} \leq 3$, where $n\sigma_{e^\pm}^{\text{TPC}}$ is the difference between the measured and expected detector response signals (dE/dx) for electrons normalised to the response resolution. Tracks are geometrically matched to the clusters reconstructed in the EMCal along η and φ (see section 3.4.1). Tracks that are matched to clusters within $\Delta\eta < 0.01$ and $\Delta\varphi < 0.01 \text{ rad}$ are

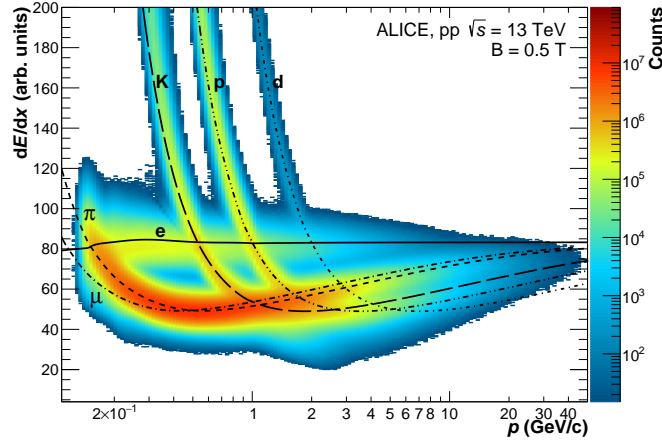

Figure 89. (Color online) dE/dx distribution of tracks measured in the TPC as function of the particle momentum.

selected. Figure 90 shows the $n\sigma_{e^\pm}^{\text{TPC}}$ distribution for the selected track sample with an associated cluster in the EMCal for different transverse momentum intervals and triggers in pp collisions at $\sqrt{s} = 13$ TeV. The black points represent the distribution for tracks without further identification criteria based on the EMCal cluster, and the signal and background regions considered for the further EMCal measurements are indicated by the shaded red and blue bands, respectively. For low momenta, electrons appear to be well separated in the $n\sigma_{e^\pm}^{\text{TPC}}$ distribution and centered around 0, as indicated by the gray dashed line. A multi-Gaussian fit allows the statistical extraction of the corresponding electron yield. Above $p_T = 8$ GeV/c, the pion and electron responses are close to each other and the electron signal extraction becomes increasingly difficult until it fully breaks down at about 15 GeV/c. In this critical region and above these transverse momenta, the electron identification based on the EMCal E/p distribution significantly improves the signal extraction. Tracks with E/p around 1 are identified as electrons using the EMCal response. Hadrons have a lower E/p ratio as they deposit only a fraction of their initial energy in the EMCal. In addition to the E/p ratio, the EMCal cluster shape (see section 3.4.2) is used to further improve the purity of the electron sample. The dispersion along the long axis of the cluster is required to be in the range $0.05 < \sigma_{\text{long}}^2 < 0.9$ for low p_T (< 15 GeV/c) and $0.05 < \sigma_{\text{long}}^2 < 0.6$ for higher p_T . Figure 91 shows the E/p distribution of electron candidates after applying the $n\sigma_{e^\pm}^{\text{TPC}}$ and σ_{long}^2 selections for pp collisions at $\sqrt{s} = 13$ TeV. The distribution for $3 < p_T < 4$ GeV/c is obtained using the minimum bias triggered sample, while the EMCal triggered data sample with low and high trigger threshold is used for $10 < p_T < 11$ GeV/c and $30 < p_T < 35$ GeV/c, respectively. The electron peak at E/p around 1 is clearly visible up to 35 GeV/c. Extending the electron identification capabilities beyond 8–10 GeV/c is only possible by using the EMCal triggered data sample and by applying the EMCal electron identification criteria to better discriminate electron and hadron candidates.

We estimate the hadron contamination of the electron sample in the data by measuring the E/p for hadrons with $-10 \leq n\sigma_{e^\pm}^{\text{TPC}} \leq -4$ (blue shaded regions in figure 89). The hadron E/p distribution is scaled to match the electron candidate's E/p distribution in the blue shaded regions shown in figure 91. Subsequently, we obtain the electron yield by integrating the E/p distribution for $0.9 \leq E/p \leq 1.2$ and subtracting the hadron contamination statistically. The improvement

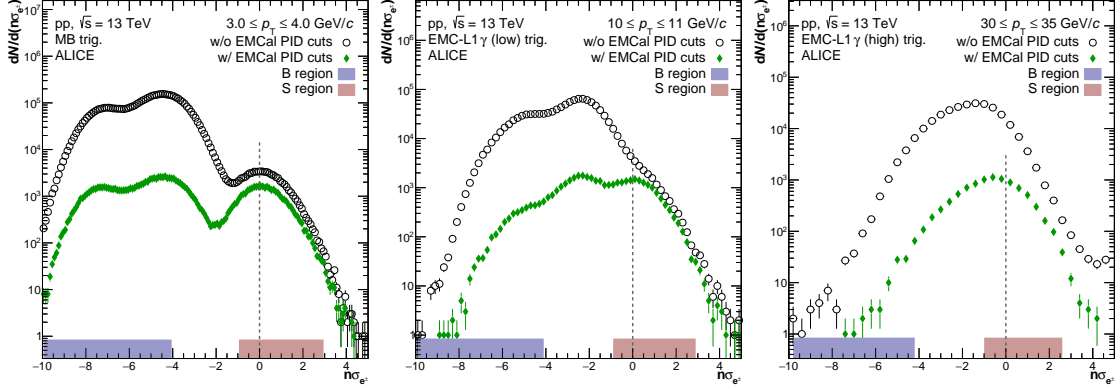

Figure 90. $n\sigma_{e^\pm}^{\text{TPC}}$ distribution without (black) and with (green) EMCAL electron identification cuts of E/p and σ_{long}^2 . Electrons form a Gaussian distribution centered around zero, indicated by the gray dashed line. The signal and background selection windows considered for the following E/p plots are indicated by the red and blue shaded area, respectively. The distributions are shown for various event triggers in pp collisions at $\sqrt{s} = 13$ TeV in different p_T intervals.

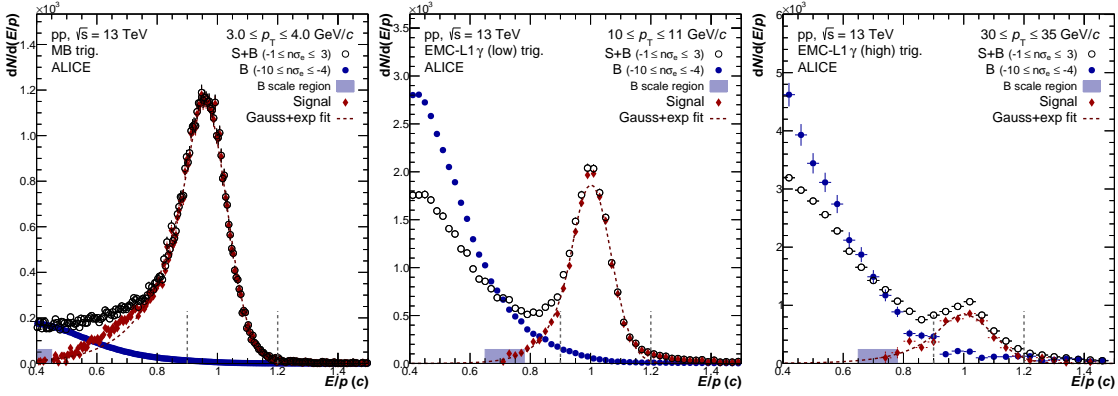

Figure 91. (Color online) E/p distribution for electron candidates selected by applying $-1 \leq n\sigma_{e^\pm}^{\text{TPC}} \leq 3$ (black open circles), and for hadrons with $-10 \leq n\sigma_{e^\pm}^{\text{TPC}} \leq -4$ (blue dots) scaled to match the electron distribution in the range indicated by the blue shaded box. The red diamonds reflect the remaining signal distribution after background subtraction and the corresponding signal fit using a Gaussian with an exponential tail is overlaid in dark red. The distributions are shown for various event triggers in pp collisions at $\sqrt{s} = 13$ TeV in different p_T intervals.

in the discrimination power between electrons and hadrons using the EMCAL PID cuts based on the shower shape and E/p selection is demonstrated in figure 90 by the green markers. In the lowest transverse momentum bin, where the separation based on the $n\sigma_{e^\pm}^{\text{TPC}}$ is performing well, the additional constraints provided by the EMCAL can further improve the signal-to-background in the vicinity of the Gaussian for the electrons centered around 0. Furthermore, it can be seen that at lower transverse momenta also the hadron contribution at negative $n\sigma_{e^\pm}^{\text{TPC}}$ is significantly suppressed. At intermediate p_T ($10 < p_T < 11$ GeV/c), where the electron peak in $n\sigma_{e^\pm}^{\text{TPC}}$ is not clearly visible due to the large hadron background and the TPC reaches its separation limit, the electron identification based on the EMCAL starts to outperform the identification purely based on the TPC signal. For even higher transverse momenta, electrons can no longer be identified using the

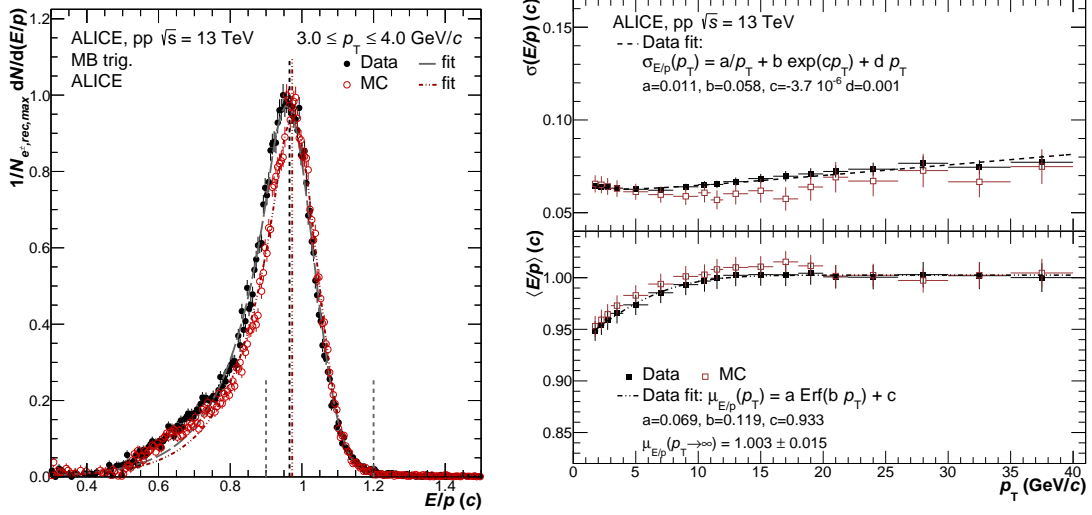

Figure 92. (Color online) Left: comparison of the E/p distribution between real (black) and simulated (red) data for electron candidates with $3.0 < p_T < 4$ GeV/ c in pp collisions at $\sqrt{s} = 13$ TeV. Gaussian fits with exponential tails to both sides are superimposed for both distributions in the corresponding color. The truncated means for data and MC are indicated by vertical colored lines. The truncation and signal integration window is indicated by vertical dashed gray lines. Right: data and simulation comparison of width (top) and mean (bottom) of the E/p distributions of electrons as a function of transverse momentum in pp collisions at $\sqrt{s} = 13$ TeV. Fit functions are shown as dashed lines, where their functional form is given in the respective legends.

TPC dE/dx and only a single broad distribution centered at $n\sigma_{e^{\pm}}^{\text{TPC}} \approx -2$ is visible. After applying the additional EMCal selection criteria, the mean shifts to about 0.5 implying that a large fraction of the contamination could be rejected. Thus, the joint PID using the TPC and EMCal capabilities enables the measurement of electrons over a wide transverse momentum range. The usage of the L1 single shower triggers further aids the extension of the transverse momentum reach.

The MC description of the EMCal performance for electron identification is demonstrated by comparing the E/p distribution of electrons after subtracting the estimated hadron contributions in data and simulations. Figure 92 (left) shows the corresponding comparison for electron candidates in data and simulation taken from the minimum bias sample in pp collisions at $\sqrt{s} = 13$ TeV. In addition, Gaussian fits with exponential tails on both sides are superimposed for data and MC. A slight difference between the fits and the distributions can be observed, mainly at low E/p below the peak. This is partially caused by the fact that the distributions are obtained using the track momentum evaluated at the first track point or the Point of Closest Approach (PCA) to the primary vertex. Further energy losses, e.g. due to Bremsstrahlung when passing through the TRD, are not accounted for. Instead of using the fits to evaluate mean and σ of the E/p distributions, the use of truncated mean and the standard deviation of the distributions was found to be more accurate and stable, especially at high p_T . A comparison of the truncated mean and width of electron E/p peaks is displayed in figure 92 (right). The uncertainties shown in the figure reflect the statistical uncertainties as well as the systematic ones arising from variations of the truncation window. The mean of the E/p distribution in data is reproduced in the simulations within less than 1%. The p_T -dependence of the mean can be parametrized using an error function. It is found to converge to

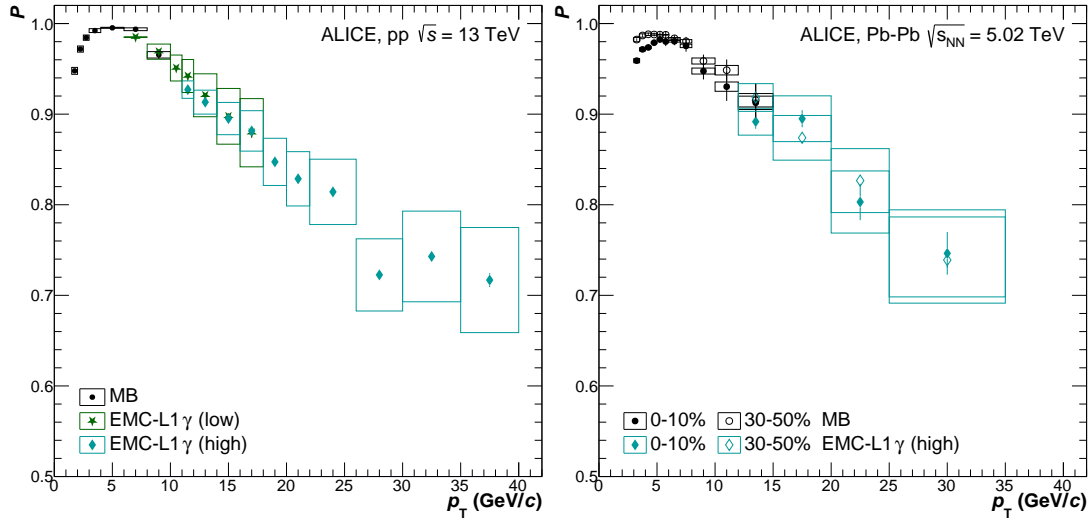

Figure 93. (Color online) Data-driven purity (P) estimates of the electron sample after applying TPC and EMCal electron identification criteria as a function of p_T in pp collisions at $\sqrt{s} = 13$ TeV (left) and in Pb-Pb collisions at $\sqrt{s_{NN}} = 5.02$ TeV (right). The boxes indicate the systematic uncertainty arising from the use of different scaling ranges for the hadronic background.

$E/p \approx 1$ at high transverse momenta, as expected for electrons. Even though the width in data and MC agrees within uncertainties, the peaks appear to be systematically narrower in the simulations, due to the more expressed tail at lower E/p observed in the data. This tail can be attributed to the aforementioned energy loss in the detector material in front of the EMCal detector which is not fully reproduced in the simulations.

The increase in the E/p resolution at high momenta is driven by the momentum resolution of the tracks. It can be concluded that the electron E/p is reasonably well described by the MC, and the residual differences below 1% were found to be negligible on the level of electron reconstruction efficiencies.

The data-driven purity estimate of the electron sample obtained after applying the $n\sigma_{e^\pm}^{\text{TPC}}$, σ_{long}^2 and E/p selection criteria in pp collisions at $\sqrt{s} = 13$ TeV is shown as a function of p_T in figure 93. It is obtained via the ratio of the signal distribution shown in red in figure 91 over all candidates in the $n\sigma^{\text{TPC}}$ signal region (open black), calculated within the indicated E/p range. The purity in Pb-Pb collisions at $\sqrt{s_{NN}} = 5.02$ TeV was obtained with a loosened E/p selection of $0.9 \leq E/p \leq 1.3$, in order to account for shower overlaps which were found to shift the E/p signal to higher values, especially for most-central collisions. With the information from the EMCal detector, an electron sample with purity $> 90\%$ is obtained up to $p_T \sim 15$ GeV/ c in pp collisions. The validity of the data-driven method was tested using MC treated as data, where one finds agreement of the extracted purity with the true purity of the simulated sample within uncertainties. The boxes indicate the systematic uncertainty arising from the use of different scaling ranges for the hadronic background. In Pb-Pb collisions, with a higher multiplicity and hence higher hadron contamination, the purity of the electron sample is $> 90\%$ up to $p_T \sim 10$ GeV/ c and $> 80\%$ up to $p_T \sim 20$ GeV/ c , as shown in figure 93 (right). In addition to improving the purity at high transverse momenta with respect to an analysis purely based on the tracking, the EMCal triggered data in parallel allows to extend the p_T range in all collision systems. The corresponding extension of the p_T range for pp collisions

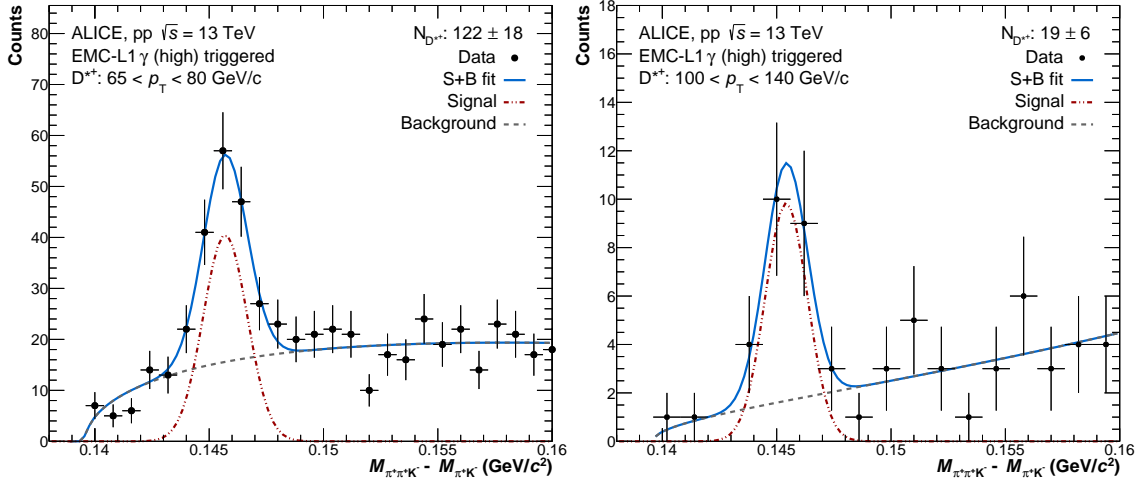

Figure 94. (Color online) Invariant mass distribution of D^{*+} candidates in pp collisions at $\sqrt{s} = 13$ TeV for $65 < p_T < 80$ GeV/ c (left) and $100 < p_T < 140$ GeV/ c (right) using the EMCAL L1 triggered data. The raw data distribution is shown in black, while the combined signal and background fit is overlaid as a blue line. The separated components of the signal and background contribution to the fit are displayed as red and grey lines, respectively.

at $\sqrt{s} = 13$ TeV and Pb-Pb $\sqrt{s_{NN}} = 5.02$ TeV is shown in figure 93 by comparing the transverse momentum range for the minimum bias and EMCAL L1 triggered data.

By making use of the triggered samples, the p_T range can be nearly tripled for the pp data and doubled for the most central 0-10% Pb-Pb data set. Furthermore, the combined TPC and EMCAL PID capabilities and their high purity can be used to tag electron candidates on a track-by-track basis in order to measure correlations of these electrons with other hadrons in the event [74].

The data samples with the EMCAL trigger can also be used to enrich the sample of events containing heavy flavor (charm and beauty) hadrons, opening the possibility of reconstructing D-mesons in their hadronic decay channels up to higher transverse momenta as compared to the minimum-bias triggered samples. An example for the D^{*+} reconstruction in its $D^{*+} \rightarrow D^0(\pi^+K^-)\pi^+$ decay channel is shown in figure 94, where the transverse momentum coverage could be extended from 80 GeV/ c up to 140 GeV/ c . The D^{*+} signal is extracted through the difference of the three-particle ($\pi^+\pi^+K^-$) invariant mass and the reconstructed D^0 mass for $D^0 \rightarrow K\pi$ decay candidates having an invariant mass within 3σ of the nominal D^0 mass. For about 40% of the events with a D^{*+} at high p_T , the trigger is fired by at least one of its decay products hitting the EMCAL and creating a hadronic shower exceeding the threshold energy. The remaining enhancement can be attributed to the electromagnetic component of the jet accompanying the D-meson or the recoiling jet coming from the other charm quark and its energy deposit in the calorimeter.

6.3.2 J/ψ meson reconstruction

The production of charmonium (bound state of c and \bar{c} quarks) at Relativistic Heavy Ion Collider (RHIC) and LHC energies is not yet fully understood and can give important information on perturbative and non-perturbative Quantum Chromo Dynamics (QCD). Furthermore, quarkonium production in heavy-ion collisions provides important information on the nature and properties of

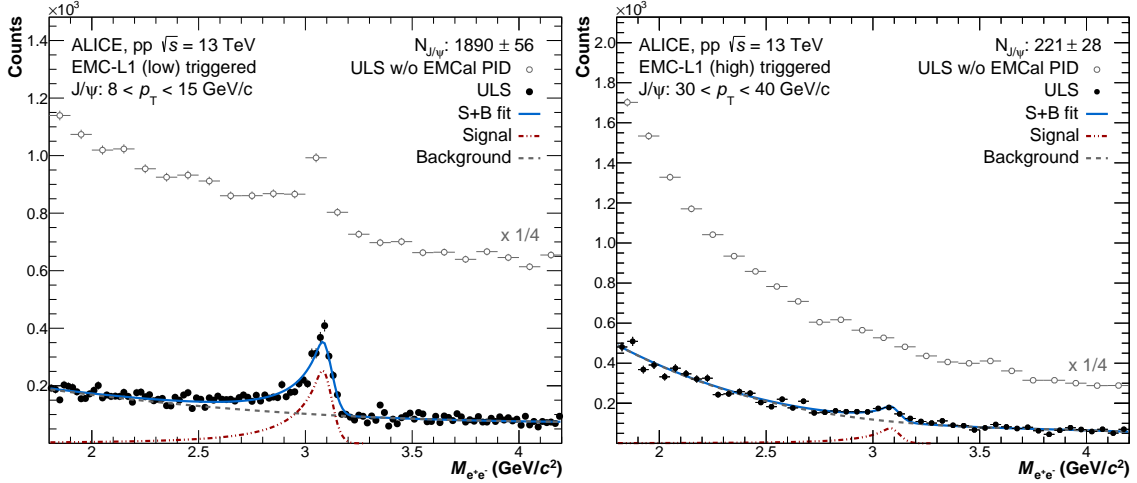

Figure 95. (Color online) Invariant mass distribution of J/ψ candidates in pp collisions at $\sqrt{s} = 13$ TeV for $8 < p_T < 15$ GeV/c (left) and $30 < p_T < 40$ GeV/c (right). The gray open markers depict the distribution for e^+e^- pairs where at least one track could be matched to an EMCal cluster. It is scaled by 1/2 and 1/4, respectively, for the different p_T intervals, to enhance the visibility. The black closed markers represent the distribution after applying the EMCal PID selections on at least one of the J/ψ decay products. The combined signal and background fit is shown by the blue line, while the polynomial background and pure signal fit are shown as gray and red lines respectively [75].

the produced medium. The EMCal can be used to extend the measurements of the J/ψ mesons, reconstructed in their e^+e^- decay channel, up to higher p_T values as compared to those that can be reliably identified and reconstructed relying on the barrel tracking and the minimum bias triggered samples [75, 76]. This is achieved by exploiting the identification of electrons in the EMCal and the largely enhanced luminosity that is sampled with the high- p_T single shower triggers. Electrons are first identified using the TPC, and then at least one of the J/ψ decay products is required to be in the EMCal, with a cluster energy above the trigger threshold and in the range $0.8 < E/p < 1.2$. Figure 95 shows an example of the invariant mass of di-electrons for $8 < p_T < 15$ GeV/c and $30 < p_T < 40$ GeV/c. The gray open markers represent the invariant mass distribution for pairs where at least one of the tracks could be matched to an EMCal cluster, while the distribution depicted with closed black markers also has the E/p selection applied on at least one of the J/ψ decay products. Additionally, the corresponding cluster is required to be above the trigger energy threshold. The improvement in the signal to background ratio is clearly visible at the cost of a minimal efficiency reduction. Once the additional EMCal PID criteria are applied, the J/ψ peak emerges around $M_{e^+e^-} \approx 3.09$ GeV/ c^2 for both p_T intervals and the combinatorial background can be described by a second or third order polynomial fit performed excluding the peak region. The production yield of J/ψ is then calculated in the mass range $2.92 < M_{e^+e^-} < 3.16$ GeV/ c^2 .

6.4 Jets

The EMCal can also be used to reconstruct larger objects, namely “jets”, which consist of a set of correlated particles emerging from the fragmentation and hadronization of partons produced in partonic scatterings with large momentum transfer.

Many jet analyses in ALICE used only the charged-track information to reconstruct jet properties [77–88]. The central barrel of the ALICE detector has unique tracking capabilities, which enable a measurement of charged particles down to transverse momenta as low as 150 MeV/c. While charged-particle jets provide improved angular precision with respect to fully reconstructed jets when studying their substructure and are experimentally simpler, they inherently violate InfraRed and Collinear (IRC) safety since jet fragmentation does not generally conserve the charged component. Analytical calculations of charged-particle jet observables therefore require the introduction of additional non-perturbative functions [89].

By additionally measuring the neutral-jet constituents with the EMCal, IRC-safe jet observables can be constructed and standard perturbative calculations can be directly compared to experimental measurements. Including the neutral component in jet reconstruction also enables the use of the trigger to significantly enhance the number of reconstructed jets at high p_T providing access to momentum ranges that cannot be covered by using only the tracking information (see section 3.5). Jets reconstructed from the combination of information from the tracking system and the EMCal are referred to as “full jets”. ALICE has measured inclusive full jet invariant transverse momentum spectra in pp and Pb-Pb collisions at $\sqrt{s_{NN}} = 2.76$ TeV [90, 91] and $\sqrt{s_{NN}} = 5.02$ TeV [92], as well as correlations involving full jets [93, 94]. These measurements demonstrate significant jet quenching [95] effects in heavy-ion collisions, such as strong suppression of jet yields in Pb-Pb collisions compared to appropriately-normalized jet transverse momentum spectra measured in pp collisions. Moreover, comparisons of inclusive full jet transverse momentum spectra in pp collisions to analytical pQCD calculations demonstrated the importance of Next-Next-to-Leading Order (NNLO) and Next-to-Leading Log (NLL) contributions to the jet cross section calculation.

6.4.1 Full jet reconstruction

The EMCal measures inclusive photons and electrons with high efficiency, which in combination with charged-particle tracks includes the vast majority of directly-measurable jet constituents. Neutral long-lived hadrons (n , K_L^0) are not reliably measured in the EMCal (which has a hadronic scattering length of $\lambda \approx 1$), however these comprise only a small fraction of the jet energy, typically of the order of 3-6% [90], and its effects are corrected for with MC simulations at the analysis level.

In order to combine charged-particle tracks and EMCal clusters (built with the V2 clusterizer described in section 3.3), a simple procedure, called the *hadronic* correction, is employed to account for the double counting introduced by charged tracks depositing energy in the EMCal. After the standard energy calibrations are applied to the clusters (energy nonlinearity and exotic cluster removal, see table 15), all charged tracks are extrapolated and matched to clusters, as described in section 3.4.1. The possible hadronic energy contribution to clusters with one or more associated tracks is subtracted using

$$E_{\text{sub}} = E_{\text{clus}} - f \sum_i p_i^{\text{track}} \quad (6.7)$$

where f is the fraction of the subtracted energy, p_i^{track} is the momentum of the i -th track matched to the cluster and E_{clus} is the cluster energy after energy correction. Clusters for which the energy after subtraction, E_{sub} , is negative are discarded. The entire track momentum is usually subtracted from the cluster energy ($f = 1$), which is correct for electrons, but leads to an oversubtraction for hadrons;

this effect is however is compensated for in the detector response obtained using simulations, where the same hadronic correction procedure is applied.

The clusters are converted into four-momentum vectors assuming they are massless particles originating from the center of the collision. Jets are usually reconstructed using the anti- k_T clustering algorithm [36], using only clusters for which the energy is larger than 300 MeV/ c (see section 3.3) and charged-particle tracks with $p_T > 150$ MeV/ c . The requirement on the energy of the cluster E was selected to be at the minimal limit allowed for by the energy resolution of the detector in order to maximize the efficiency of the jet energy reconstruction. This is particularly important for jets with large resolution parameters which otherwise would exhibit a significant shift in the jet energy scale for stringent cluster selections implying larger corrections. Jets are reconstructed with different choices for the jet resolution parameter R (the analog of the jet radius parameter for sequential recombination algorithms such as the anti- k_T algorithm). To ensure that the entire jet energy is deposited in the EMCAL, the jets are required to have their axis at a distance larger than R from the border of the EMCAL to fully fit into the fiducial acceptance of the EMCAL. Therefore jets reconstructed in the EMCAL are limited to $|\eta_{\text{jet}}| < 0.7 - R$, making $R = 0.6$ the maximum possible resolution parameter. On the contrary, with the DCal, only jets with about $R = 0.1$ can be reconstructed due to its comparatively smaller acceptance.

6.4.2 Performance of full jet reconstruction

To quantify the performance of the jet reconstruction in the detector, two quantities are used: the Jet energy scale (JES) and the Jet energy resolution (JER). The JES describes the mean energy difference between the generated jet at particle level and the reconstructed jet at detector level, defined as

$$\text{JES} = \mu(\Delta p_T) \equiv \mu \left[\frac{p_T^{\text{det}} - p_T^{\text{part}}}{p_T^{\text{part}}} \right], \quad (6.8)$$

where p_T^{det} and p_T^{part} are the jet p_T at reconstructed (detector) and truth (particle) level obtained in simulations. It describes the fraction of energy that is on average missed when reconstructing jets. For an ideal detector all energy of the jet is captured, thus the shift on the jet energy scale would be zero.

The JER describes the variance of the Δp_T distribution, defined as

$$\text{JER} \equiv \sigma \left[\frac{p_T^{\text{det}} - p_T^{\text{part}}}{p_T^{\text{part}}} \right], \quad (6.9)$$

and hence characterizes the degree to which stochastic effects add up to the difference in Δp_T between detector and particle-level jets.

Figure 96 illustrates the performance of the full jet reconstruction for $R = 0.2, 0.4$ and 0.6 using detector simulations in pp collisions at $\sqrt{s} = 13$ TeV. The upper panels show the distributions of Δp_T for three jet p_T intervals, which exhibit large jet-by-jet fluctuations of reconstructed jet p_T , as well as a significant tail of the distributions to negative values. These instrumental effects are mostly caused by the tracking inefficiency, with additional contributions from EMCAL resolution effects, and unreconstructed neutral energy. The lower panels show the JES (left) and the JER (right) of the Δp_T distributions, as a function of particle-level jet p_T . The JES exhibits a deviation from zero towards negative values, which becomes larger with increasing jet p_T , and which is larger for

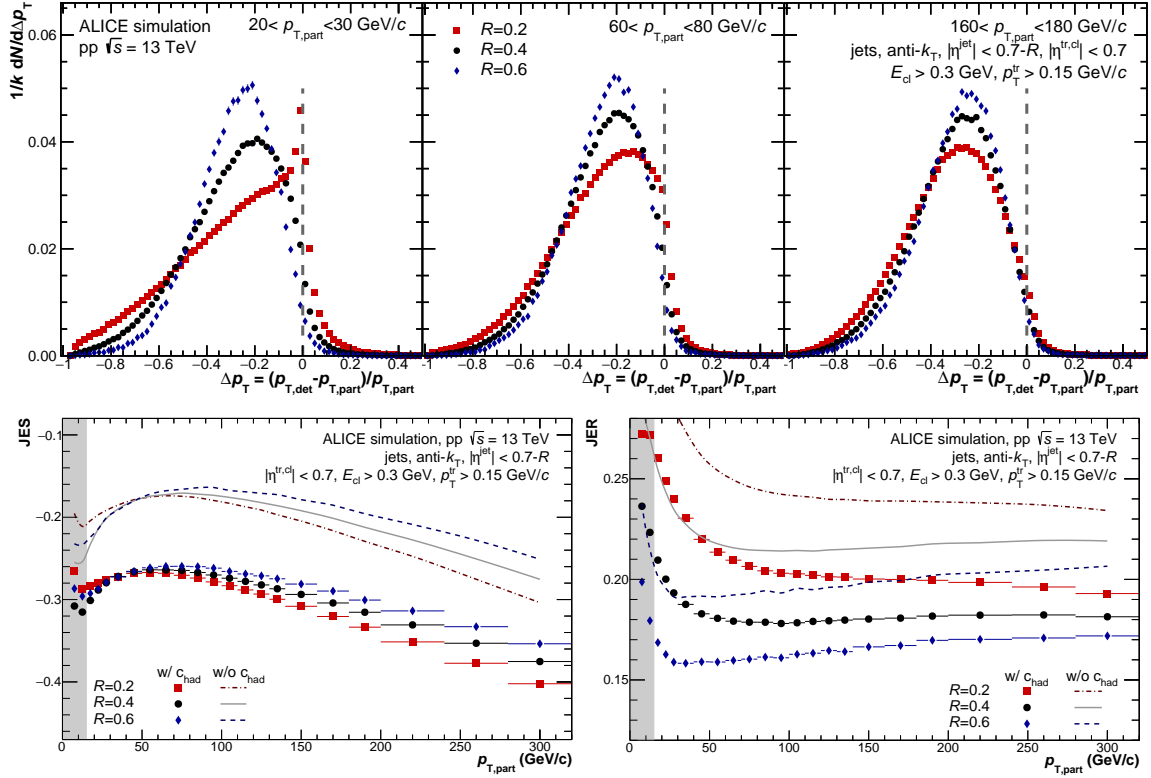

Figure 96. (Color online) Instrumental effects on the jet energy measurement at $\sqrt{s} = 13$ TeV in pp collisions as a function of the jet resolution parameter ($R = 0.2$, $R = 0.4$ and $R = 0.6$). Upper panel: jet-by-jet distribution for various intervals in jet p_T . Lower panels: JES as mean (left) and JER as standard deviation (right) of these distributions with ($f = 1$) and without ($f = 0$) the hadronic correction (c_{had}), shown as points and lines, respectively. The gray bands indicate the p_T regions not taken into account for the final measurements.

smaller jet radii than larger jet radii. The JER depends weakly on the jet p_T , and decreases modestly with increasing jet radius. Additionally, figure 96 (bottom) shows the effect of the correction for the hadronic contribution (c_{had}) to the cluster energy on the JES (left) and JER (right) for jets. A p_T independent shift of the JES in the positive direction can be observed in case the correction is not applied, indicating that the energy lost due to detector inefficiency is partially compensated by the double counting of energy deposited by charged particles in the EMCal. The JER improves by about 5% when applying the correction since it reduces fluctuations induced by hadronic energy deposits.

In figure 97 the JES for charged and neutral particles is shown separately. A smaller shift can be observed for charged constituents, which is approximately -0.15 for jets with $R = 0.4$ and $p_T = 40$ GeV/c. Its magnitude increases with momentum up to a shift of -0.26 at $p_T = 200$ GeV/c, consistent with measurements of the jet-energy scale for track-based jets. Considering only neutral constituents the JES is approximately constant at -0.4 for $p_T > 60$ GeV/c and $R = 0.4$. The increase of the JES shift with increasing p_T for charged constituents results from a reduction of the tracking efficiency in environments with a large local track density of high p_T tracks due to limitations in the two-track resolution in the central barrel detectors and the low magnetic field of $B = 0.5$ T. The p_T -dependence of the JES shift for charged constituents translates into the scale shift for full jets.

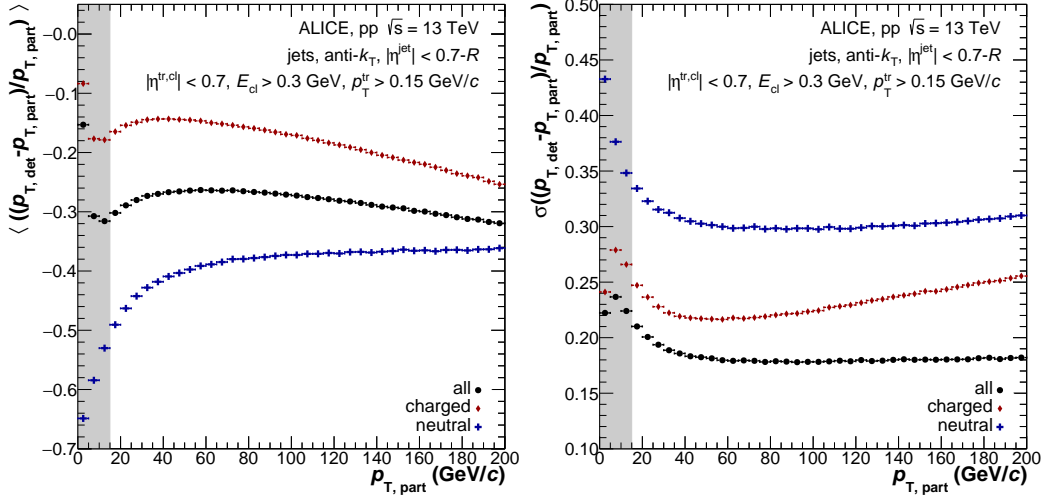

Figure 97. Jet energy scale (left) and resolution (right) for jets with $R = 0.4$ using all, charged and neutral constituents.

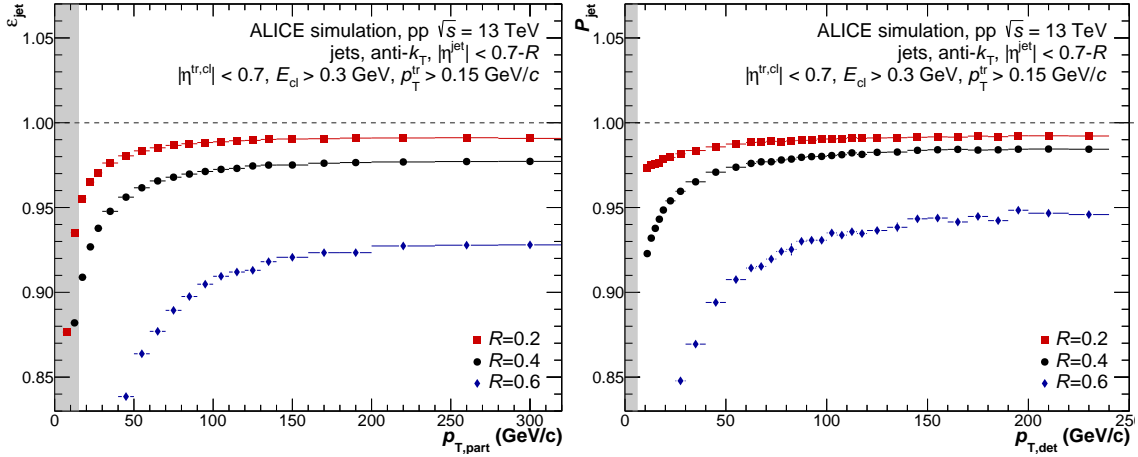

Figure 98. (Color online) Jet finding efficiency ε_{jet} (left) and purity P_{jet} (right) for jets with different jet resolution parameter measured in pp collisions at $\sqrt{s} = 13$ TeV. The gray bands indicate the p_T regions not taken into account for the final measurements.

The JES shift considering only neutral particles is independent of p_T for sufficiently high p_T as the measurement of the neutral energy does not depend on the two-particle resolution. The JER for individual charged or neutral jets is larger than for full jets, with a JER for charged constituents of ≈ 0.23 at $p_T = 40$ GeV/ c for jets with $R = 0.4$, increasing with p_T to 0.25 at $p_T = 200$ GeV/ c , while it is approximately constant at 0.3 for neutral constituents for jets with $p_T > 60$ GeV/ c .

6.4.3 Jet finding efficiency

The jet finding efficiency is defined as the fraction of particle-level jets in the EMCal fiducial acceptance at a given p_T for which a detector-level jet at any p_T was reconstructed and matched to the particle-level jet via a matching criterion that typically depends on the distance between the true and reconstructed jet axes. Figure 98 (left) shows the jet finding efficiency for various jet

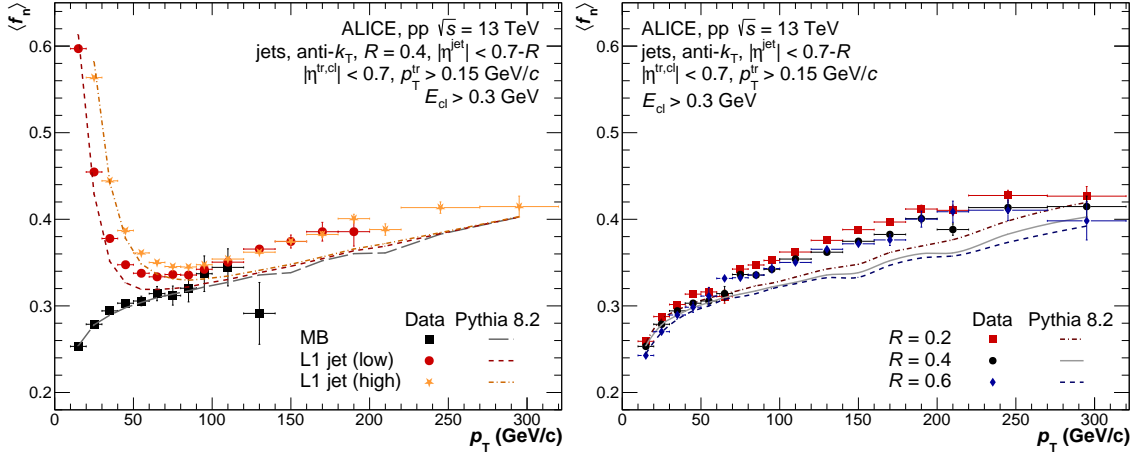

Figure 99. (Color online) Mean neutral energy fraction ($\langle f_n \rangle$) as function of the jet p_T for MB and L1 triggers for jets with $R = 0.4$ (left) and for various jet resolution parameters (right).

resolution parameters in pp collisions at $\sqrt{s} = 13$ TeV. In order to match particle and detector-level jets, the acceptance was restricted at the detector level to the EMCal fiducial acceptance, while at particle level the acceptance was extended by R in both η and φ . In the determination of the jet finding efficiency only those jet pairs are considered for which both particle and detector-level jets are within the acceptance. Furthermore, matched jets are required to have their jet axis separated by a distance smaller than R . Consequently, the detector-level jet sample contains jets for which the closest particle-level jet might contain areas outside the EMCal fiducial acceptance. In order to address the contamination of the jet sample by jets originating from particle jets not fully contained in the EMCal fiducial acceptance, we define the jet finding purity as the fraction of detector-level jets which are matched to the corresponding particle-level jet at any p_T inside the EMCal fiducial acceptance. The contamination is then estimated and subtracted from the measured jet sample. The jet finding efficiency corrects for the fraction of particle-level jets in the acceptance which cannot be matched to a detector-level jet. At sufficient high p_T , the jet finding efficiency is approximately constant for a given jet resolution parameter. For jets with larger resolution parameter, the probability to match with a jet partially outside the EMCal fiducial acceptance increases. This is reflected in a decrease in both the jet finding efficiency and purity with increasing R . Towards lower p_T , a drop in both the jet finding efficiency and purity is observed. The drop in the efficiency originates from jets with a corresponding detector-level jet in a p_T range inaccessible with the apparatus. Furthermore, towards lower p_T , contributions from the underlying event affect the jet reconstruction to a larger extent, leading to an increase in matched jets with one partner partially outside the acceptance. The latter is also reflected in a decrease of the jet finding purity towards lower p_T .

6.4.4 Properties of reconstructed jets

To characterize the fraction of the jet energy deposited in the EMCal, the mean Neutral Energy Fraction (NEF) or the ratio of the neutral energy in a jet to the total energy of the jet, are shown in figure 99 (left) as function of jet p_T for jets with $R = 0.4$ for minimum bias events and L1-jet triggered events. The mean NEF is also presented for various jet resolution parameters in figure 99 (right).

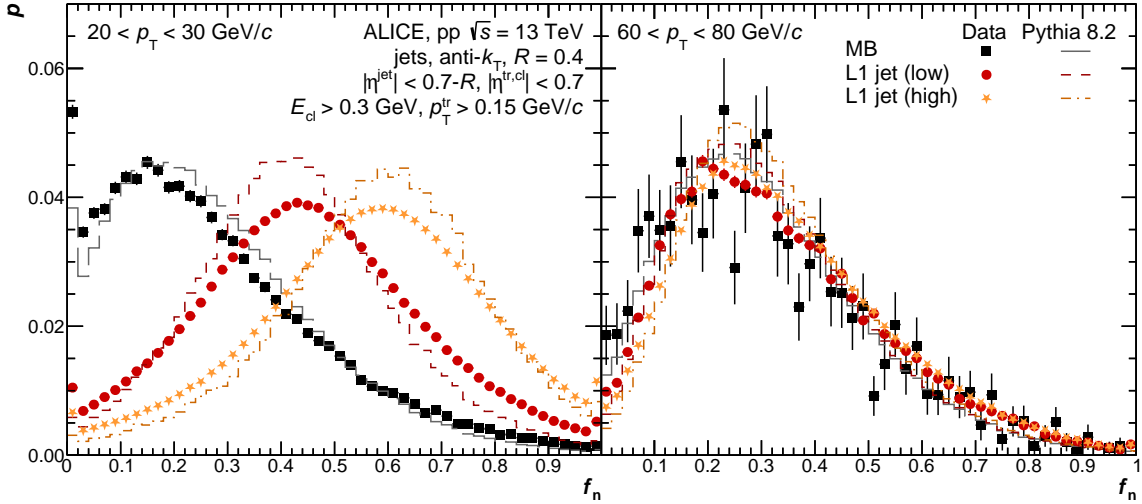

Figure 100. (Color online) Probability distribution of the neutral energy fractions (f_n) for jets with $R = 0.4$ for different triggers for $20 < p_T < 30$ GeV/c (left) and $60 < p_T < 80$ GeV/c (right).

The results reported in figure 99 (right) were obtained using minimum bias-triggered events for $20 < p_T < 70$ GeV/c, the low-threshold jet trigger for $70 < p_T < 100$ GeV/c, and the high-threshold jet trigger for $100 < p_T < 320$ GeV/c. The NEF increases from ≈ 0.3 to ≈ 0.4 with increasing p_T in the range $60 < p_T < 320$ GeV/c. No dependence on the jet resolution parameter is observed. The NEF agrees among the different triggers in the p_T -intervals where the triggers are maximally efficient, where the minimum p_T of the intervals are approximately 60 GeV/c for the low threshold trigger and approximately 80 GeV/c for the low threshold trigger. Low p_T jets with a low NEF do not deposit enough energy in the EMCAL to pass the trigger threshold, so the trigger enhances jets with a higher NEF. To illustrate this, figure 100 shows the NEF distributions for two different p_T intervals for different triggers. It can be seen that the trigger becomes unbiased for p_T above approximately 60 GeV/c, while a strong bias towards jets with higher neutral energy fraction is observed at low p_T . The NEF distributions are qualitatively described by PYTHIA simulations. At high p_T we observe a mild difference in the mean NEF between data and simulations, originating from a larger contribution in the tail towards larger NEF. The remaining difference between data and simulation can originate from noise contributions in data, not taken into account in simulation and leading to an underestimation of the energy resolution, as well as differences in the particle composition between data and simulation.

6.4.5 Subtraction of background contributions in Pb-Pb collisions

In heavy-ion collisions, the large UE activity and its local fluctuations can make up a significant contribution to the reconstructed jet p_T . The reconstructed jet spectrum is obtained by subtracting the average UE contribution from the raw jet spectrum, using $p_{T,\text{jet}}^{\text{rec}} = p_{T,\text{jet}}^{\text{raw}} - \rho A$, where ρ is estimated by the median of the jet momentum density distribution (excluding the two leading jets in the estimate) and A is the area of the jet [82]. To estimate the background of full jets in ALICE we rely on two inputs (see details of reconstruction in ref. [91]): i) The typical momentum density of charged jets in each event ρ_{ch} estimated by the median and ii) the ratio of charged energy in

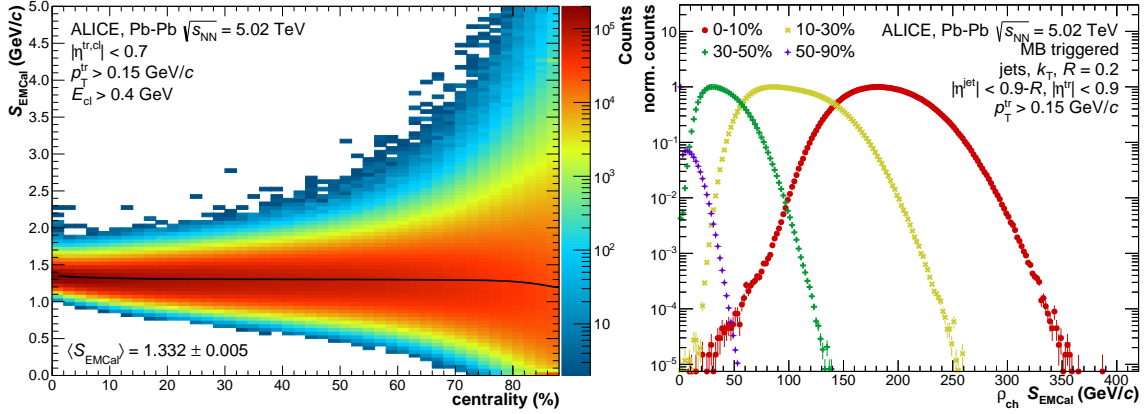

Figure 101. (Color online) Left: background scale factor as a function of centrality for various events (with the mean shown in black). Right: comparison of the scaled $\rho_{ch} \times S_{EMCal}$ for different centrality intervals.

the TPC to neutral energy in the EMCAL, normalized by their respective acceptances. This scale factor denoted as S_{EMCal} is first calculated event-by-event and then the mean of these scale factors as a function of centrality is parameterized with a second order polynomial. The reason for this hybrid approach is that the significantly larger acceptance of the TPC leads to a larger sample of unbiased background jets that can be used to determine the average ρ_{ch} . The total event-by-event and centrality-dependent UE contribution that is subtracted from full jets is:

$$\rho(C) = \rho_{ch} \times \langle S_{EMCal}(C) \rangle. \quad (6.10)$$

The value of S_{EMCal} is significantly dependent on the cell thresholds and hadronic correction procedure used in the specific analysis. Figure 101 (left) shows the ratio of charged to neutral energy as a function of centrality for Pb-Pb collisions at $\sqrt{s_{NN}} = 5.02$ TeV. The spread in values originates from a variation of this ratio event-by-event at a given centrality. The mean value of S_{EMCal} is also shown in figure 101 (left) and its centrality dependence was parametrized by a second-order polynomial, as reported above. In case detector conditions and/or analysis selections change, S_{EMCal} has to be determined again, since it is specific for a given analysis. Figure 101 (right) shows the distributions of the UE momentum density ρ obtained using the hybrid approach for several centrality intervals.

The UE contribution that is subtracted from the jets does not contain region-to-region fluctuations in ρ_{ch} and event-by-event fluctuations of S_{EMCal} , either of which can originate from statistical or dynamical fluctuations. Fluctuations arise from both the difference between the average ρ_{ch} in the event and the local ρ background fluctuations in (η, φ) , and the difference of the average S_{EMCal} at a given centrality and the actual neutral to charged energy ratio in a specific event. The size of these background fluctuations was studied by comparing the average to the local ρ . To do so, random cones of a given size, A , were placed in the event and the difference between the summed p_T of tracks and clusters in the cone (local background) and ρA (average background) was used to obtain δ_{p_T} . Figure 102 (left) presents the distribution of the background fluctuations for two different jet resolution parameters, $R = 0.2$ and $R = 0.4$. The size of the fluctuations increases with larger R , making jet measurements with larger-radius jets challenging. The background fluctuations also increase strongly with increasing centrality, as shown in figure 102 (right), where the width of the

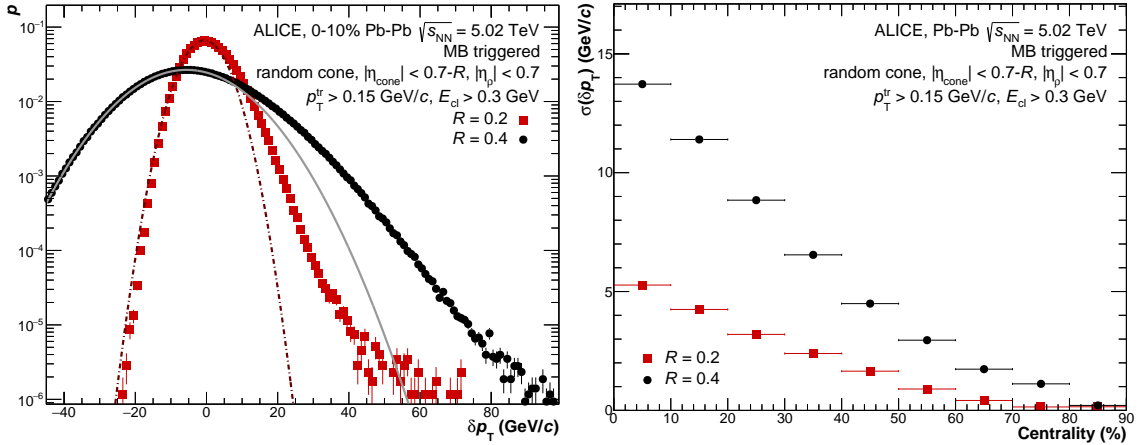

Figure 102. (Color online) Left: probability distribution of the δp_T distribution for random cones with radii of $R = 0.2$ and $R = 0.4$ excluding the 2 leading jets in the EMCAL for the 10% most central Pb-Pb collisions at $\sqrt{s_{NN}} = 5.02$ TeV. On top of the distributions, the corresponding Gaussian fits for $\delta p_T < 0$ are displayed as dashed and dotted lines. Right: comparison of the Gaussian width of the δp_T distribution as a function of centrality for $R = 0.2$ and $R = 0.4$ in Pb-Pb collisions at $\sqrt{s_{NN}} = 5.02$ TeV.

δp_T -distribution is displayed as a function of the centrality percentile for two considered values of R . These widths reach values of 5 and 14 GeV/c in central collisions for $R = 0.2$ and 0.4, respectively.

Figure 103 illustrates the performance of the full jet reconstruction for $R = 0.4$ using detector simulations in Pb-Pb collisions at $\sqrt{s} = 5.02$ TeV for different centrality classes and pp collisions at the same energy. The upper panels show the distributions of Δp_T for three jet p_T intervals, which exhibit large jet-by-jet fluctuations of reconstructed jet p_T , as well as a significant tail of the distributions to negative values. These fluctuations decrease for more peripheral events. For the Pb-Pb case, the large uncorrelated background in heavy-ion collisions adds an additional effect besides the detector effects described for the pp case. The lower panels show the JES (left) and the JER (right) of the Δp_T distributions, as a function of particle-level jet p_T . The JER additionally increases for more central events due to the additional background contributions for jets with $R = 0.4$. One approach to decrease the residual fluctuations remaining after background subtraction is to use machine learning (ML) as described in ref. [96]. Using regression techniques to create a mapping for jet properties and properties of the constituents of the jet to the corrected jet p_T , achieves a significant performance improvement as seen it can be seen from the open red markers in figure 103. Such performance improvements allow for an extension of the kinematic region of the measurement to larger jet radii and lower transverse momentum than previously possible.

6.4.6 Jet substructure

Measurements of jet substructure in pp and heavy-ion collisions are an essential tool to further study pQCD and jet quenching in hot and dense QCD matter (see e.g. [88, 97–102]). In order to measure the fine substructure of jets, the angular resolution of the detector must be good enough to distinguish nearly collinear jet constituents. Typically, this is best achieved with tracking detectors [99], however charged-particle jets cannot be easily compared to theoretical calculations. The EMCAL is a relatively

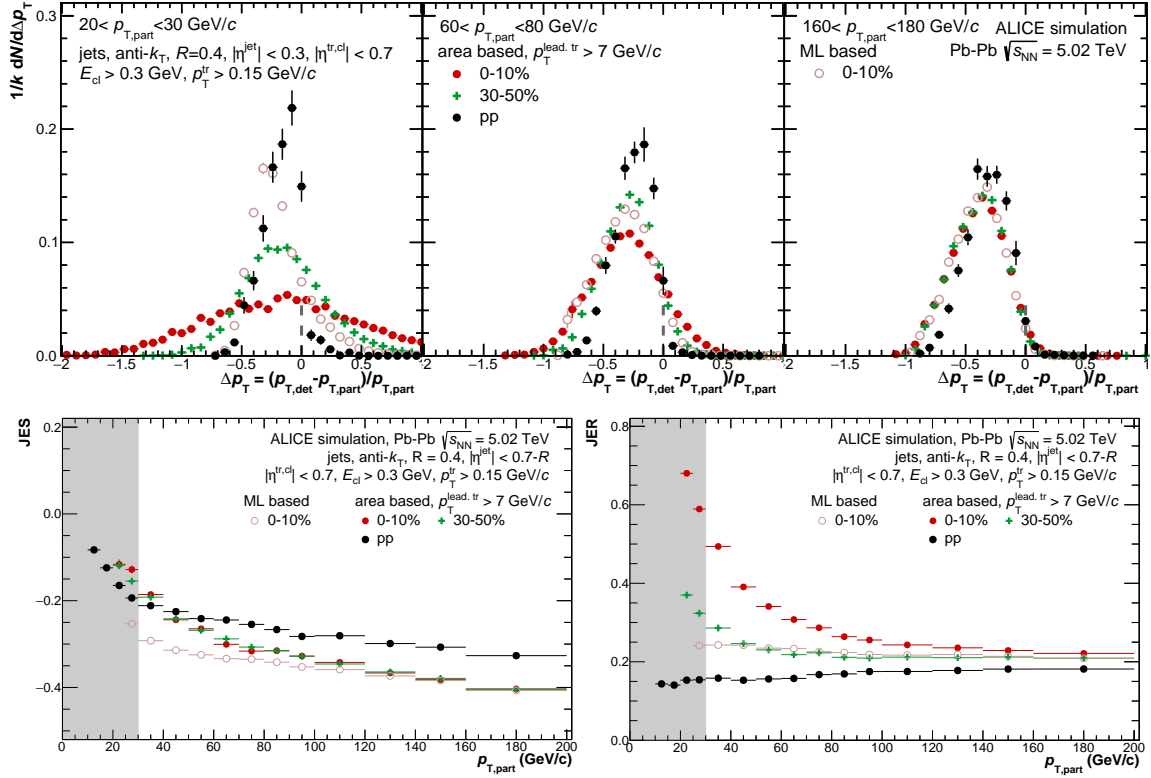

Figure 103. (Color online) Instrumental effects on the jet energy measurement in the 0–10% (red) and 30–50% (green) central Pb–Pb collisions at $\sqrt{s_{\text{NN}}} = 5.02$ TeV for the jet resolution parameter $R = 0.4$ for jets corrected with the area-based method as well as the ML-based background description for the 10% most central events (red open circle). When using the area based correction method the jet reconstruction is done with a leading track bias of $p_T = 7$ GeV/c, while this is not the case for the machine learning based background description. For comparison also the pp results at $\sqrt{s} = 5.02$ TeV are shown with a leading track bias of $p_T = 7$ GeV/c are shown in black. Upper panel: jet-by-jet distribution for various intervals in jet p_T . Lower panels: the JES is the mean (left) and JER is the standard deviation (right) of these distributions. The gray bands indicate the p_T regions not taken into account for the final measurements.

fine-grained calorimeter, which enables the possibility to measure jet substructure observables using full jets while maintaining a fairly small angular cutoff.

Figure 104 shows an example of the residuals between the value measured from the reconstructed jet and the generated value from the particle-level jet for one typical substructure observable, the Soft Drop groomed jet radius R_g [103, 104], which represents the radial distance between the two hardest subjets, resulting from reclustering of the constituents of the original jet with the C/A algorithm [105, 106]. The distributions of the residuals (ΔR_g) are displayed for $R = 0.4$ (left) and $R = 0.6$ (right) for $60 < p_T < 80$ GeV/c and they show a peak at $\Delta R_g \approx 0$. Tails can be observed in direction of positive ΔR_g at small R_g indicating that the angular separation is overestimated in the detector for small radial distances between the two hardest subjets, and towards negative ΔR_g at large R_g indicating an underestimation of the angular separation in this R_g interval. At intermediate R_g the distribution is almost symmetric. The R_g dependence of the mean and the width of the distribution, which characterizes the resolution, are shown in the bottom panels of figure 104 for three different

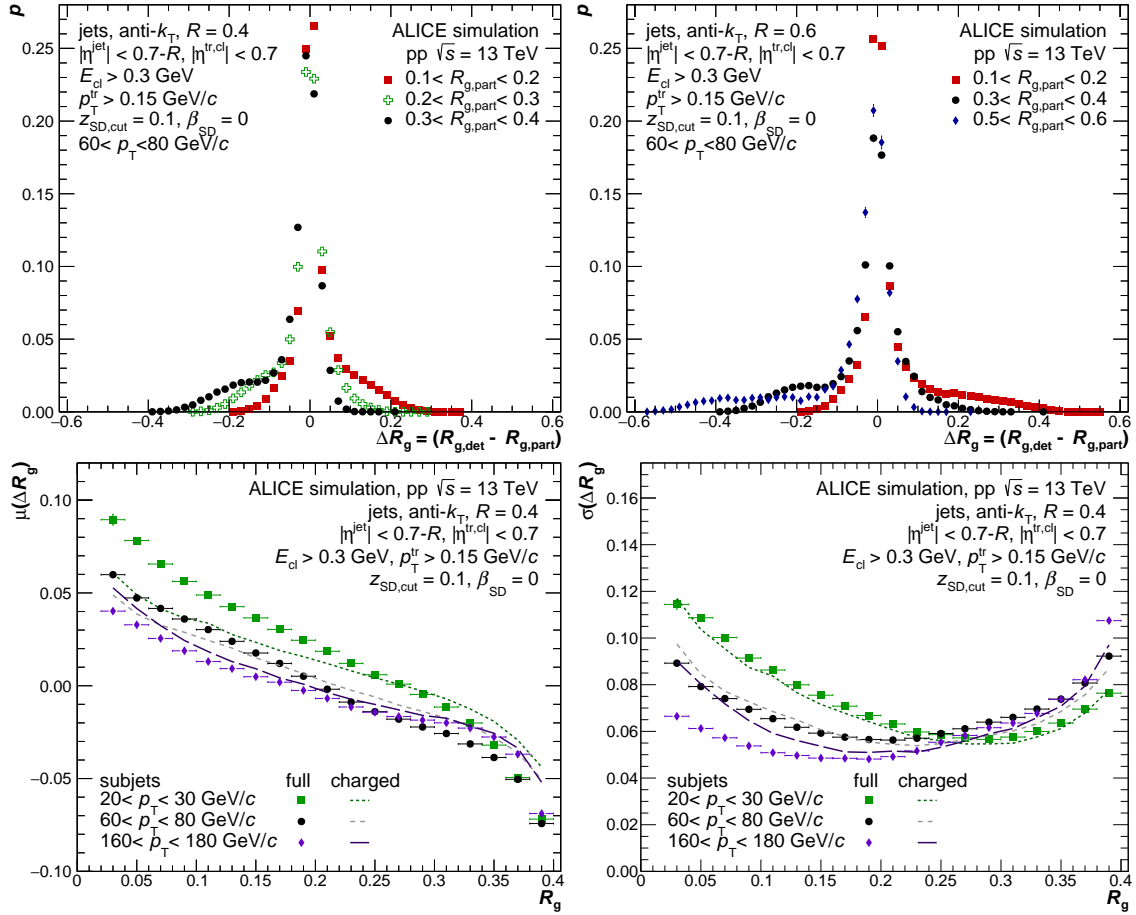

Figure 104. (Color online) Top: probability distribution of the R_g residuals for jets with $60 < p_T < 80 \text{ GeV}/c$ for a jet resolution parameter of $R = 0.4$ (left) and $R = 0.6$ (right). Bottom: mean (left) and width (right) of the ΔR_g distribution versus R_g for jets with $R = 0.4$ for different bins in p_T . Lines denote the case where subjects were reclustered with charged constituents only.

intervals of jet p_T for $R = 0.4$. Lines indicate the case where subjects are reclustered with charged constituents only. At small R_g the mean is shifted towards larger R_g ($\langle \Delta R_g \rangle > 0$). The shift increases with decreasing p_T . In this region, the sensitivity to constituents picked up from the underlying event, which can be clustered at different angles, is enhanced. This leads to an overestimation of R_g at detector level, which is strongest in the tails of the distribution. As R_g increases, the mean of the ΔR_g distribution shifts to negative values at all p_T , indicating an underestimation of R_g at detector level due to geometrical constraints. The resolution is affected by the tails in the distribution and it is optimal in the R_g region where the distribution is most symmetric. At low p_T , the performance is best for subjects reclustered with charged constituents only profiting from the position and momentum resolution of tracks, resulting in a smaller shift of the mean as compared to full jets. Towards higher p_T , where charged-particle reconstruction in ALICE becomes more challenging due to the moderate magnetic field strength, the resolution improves when including neutral constituents, because they help constrain the orientation of the main axes of the subjects.

7 Summary and prospects

An overview of the performance of the EMCal during operation in the years 2010–2018 in ALICE at the LHC was presented. Details regarding the design and readout of the detector are given in section 2. The procedures for data taking, reconstruction and validation are documented in section 3. The setup and analysis of the electron and muon test beam data are discussed in section 4. The calibration procedures are described in section 5. The capabilities of the EMCal to reconstruct and measure photons, light mesons, electrons and jets, are discussed in section 6. A summary of key properties is provided in table 16. The design goals of the EMCal were achieved, and the EMCal is crucial for numerous analyses in ALICE.

This report was made during the LHC long shutdown 2. No hardware modifications are planned for the future operations of EMCal during Run 3/4. However, for the future operations two measures have been taken: the upgrade of the Front-End Electronics firmware and production of spare hardware.

Firmware upgrade: the EMCal continues to be operated as a trigger detector also during Run 3/4. The firmware of the Scalable Readout Unit (SRU) and Summary Trigger Units (STU) are

Table 16. Summary of key characteristics of the EMCal. If not otherwise indicated, energy (E) is given in GeV and transverse momentum (p_T) in GeV/ c .

Key quantity	Value	Section
High gain range	$15 \text{ MeV} \lesssim E \lesssim 15.6 \text{ GeV}$, $1 \text{ ADC} \approx 16 \text{ MeV}$	2.3
Low gain range	$250 \text{ MeV} \lesssim E \lesssim 250 \text{ GeV}$, $1 \text{ ADC} \approx 250 \text{ MeV}$	2.3
MIP energy (MeV)	235.6 ± 0.9	4.3
Energy resolution (%)	$\sigma_E(E)/E = 1.4 \oplus 9.5/\sqrt{E} \oplus 2.9/E$	4.3.2
Channel-by-channel miscalib.	$< 1\%$	5.2
Nonlinearity	$f(E) = \frac{4.3+0.06 \ln(E)}{1+3.5 \exp(E/4172)}$	4.3.2
MC-cluster-fine-tuning		5.6
$\pi^0 (M_{\text{data}} - M_{\text{MC}})/M_{\text{MC}}$	$< 0.3\%$	
$\eta (M_{\text{data}} - M_{\text{MC}})/M_{\text{MC}}$	$< 0.6\%$	
E/p		6.3.1
resolution	$\sigma_{E/p}(p_T) = 0.011/p_T + 0.001p_T +$ $0.058 \exp(-3.7 \times 10^{-6} p_T)$	
calibration	$\mu_{E/p}(p_T) = 0.069 \text{ Erf}(0.119p_T) + 0.933$	
$\mu_{E/p, \text{ data}}/\mu_{E/p, \text{ MC}}$	$< 1.5\%$	
Position resolution (cm)	$\sigma_{x,y}(E) = 0.27 \oplus 1.04/\sqrt{E}$	4.3.3
Time resolution (ns)	$\sigma_t = 2.4$	5.4

already upgraded according to the Run 3 trigger and Data Acquisition (DAQ) protocols [107]. In addition, the readout rate is increased and currently ~ 35 kHz readout rate is expected for minimum bias Pb-Pb collisions at 50 kHz, which is close to the design value. During the future operations both EMCal and DCal will continue providing L0, L1- γ and L1-jet triggers.

Spare production: for a smooth operation through Run 3/4, new FEE boards have been produced, which are identical to the ones used during Run 1 and 2. This accounts for 15% of the units used in the experimental cavern: 100 Front End Cards (FECs) and 6 TRUs. In addition, 2 STUs have been produced as spares for EMCal and DCal.

Acknowledgments

The ALICE Collaboration would like to thank all its engineers and technicians for their invaluable contributions to the construction of the experiment and the CERN accelerator teams for the outstanding performance of the LHC complex. The ALICE Collaboration gratefully acknowledges the resources and support provided by all Grid centres and the Worldwide LHC Computing Grid (WLCG) collaboration. The ALICE Collaboration acknowledges the following funding agencies for their support in building and running the ALICE detector: A.I. Alikhanyan National Science Laboratory (Yerevan Physics Institute) Foundation (ANSL), State Committee of Science and World Federation of Scientists (WFS), Armenia; Austrian Academy of Sciences, Austrian Science Fund (FWF): [M 2467-N36] and Nationalstiftung für Forschung, Technologie und Entwicklung, Austria; Ministry of Communications and High Technologies, National Nuclear Research Center, Azerbaijan; Conselho Nacional de Desenvolvimento Científico e Tecnológico (CNPq), Financiadora de Estudos e Projetos (Finep), Fundação de Amparo à Pesquisa do Estado de São Paulo (FAPESP) and Universidade Federal do Rio Grande do Sul (UFRGS), Brazil; Bulgarian Ministry of Education and Science, within the National Roadmap for Research Infrastructures 2020–2027 (object CERN), Bulgaria; Ministry of Education of China (MOEC), Ministry of Science & Technology of China (MSTC) and National Natural Science Foundation of China (NSFC), China; Ministry of Science and Education and Croatian Science Foundation, Croatia; Centro de Aplicaciones Tecnológicas y Desarrollo Nuclear (CEADEN), Cubaenergía, Cuba; Ministry of Education, Youth and Sports of the Czech Republic, Czech Republic; The Danish Council for Independent Research | Natural Sciences, the VILLUM FONDEN and Danish National Research Foundation (DNRF), Denmark; Helsinki Institute of Physics (HIP), Finland; Commissariat à l’Energie Atomique (CEA) and Institut National de Physique Nucléaire et de Physique des Particules (IN2P3) and Centre National de la Recherche Scientifique (CNRS), France; Bundesministerium für Bildung und Forschung (BMBF) and GSI Helmholtzzentrum für Schwerionenforschung GmbH, Germany; General Secretariat for Research and Technology, Ministry of Education, Research and Religions, Greece; National Research, Development and Innovation Office, Hungary; Department of Atomic Energy Government of India (DAE), Department of Science and Technology, Government of India (DST), University Grants Commission, Government of India (UGC) and Council of Scientific and Industrial Research (CSIR), India; National Research and Innovation Agency - BRIN, Indonesia; Istituto Nazionale di Fisica Nucleare (INFN), Italy; Japanese Ministry of Education, Culture, Sports, Science and Technology (MEXT) and Japan Society for the Promotion of Science (JSPS) KAKENHI, Japan; Consejo Nacional de Ciencia (CONACYT) y Tecnología, through Fondo de Cooperación Internacional en Ciencia y

Tecnología (FONCICYT) and Dirección General de Asuntos del Personal Académico (DGAPA), Mexico; Nederlandse Organisatie voor Wetenschappelijk Onderzoek (NWO), Netherlands; The Research Council of Norway, Norway; Commission on Science and Technology for Sustainable Development in the South (COMSATS), Pakistan; Pontificia Universidad Católica del Perú, Peru; Ministry of Education and Science, National Science Centre and WUT ID-UB, Poland; Korea Institute of Science and Technology Information and National Research Foundation of Korea (NRF), Republic of Korea; Ministry of Education and Scientific Research, Institute of Atomic Physics, Ministry of Research and Innovation and Institute of Atomic Physics and University Politehnica of Bucharest, Romania; Ministry of Education, Science, Research and Sport of the Slovak Republic, Slovakia; National Research Foundation of South Africa, South Africa; Swedish Research Council (VR) and Knut & Alice Wallenberg Foundation (KAW), Sweden; European Organization for Nuclear Research, Switzerland; Suranaree University of Technology (SUT), National Science and Technology Development Agency (NSTDA), Thailand Science Research and Innovation (TSRI) and National Science, Research and Innovation Fund (NSRF), Thailand; Turkish Energy, Nuclear and Mineral Research Agency (TENMAK), Turkey; National Academy of Sciences of Ukraine, Ukraine; Science and Technology Facilities Council (STFC), United Kingdom; National Science Foundation of the United States of America (NSF) and United States Department of Energy, Office of Nuclear Physics (DOE NP), United States of America. In addition, individual groups or members have received support from: Marie Skłodowska Curie, European Research Council, Strong 2020 — Horizon 2020 (grant nos. 950692, 824093, 896850), European Union; Academy of Finland (Center of Excellence in Quark Matter) (grant nos. 346327, 346328), Finland; Programa de Apoyos para la Superación del Personal Académico, UNAM, Mexico.

A GEANT configuration

Table 17: GEANT3 physics process flags. These flags can be set on a material by material basis, from the GEANT3 documentation PHYS001-3 [108].

Switch	ALICE Default values	Description
13 ANNI	1	Positron annihilation. The e^+ is stopped. 0 No positron annihilation. 1 Positron annihilation with generation of γ . 2 Positron annihilation without generation of γ .
14 BREM	1	bremsstrahlung. The interaction particle (e^- , e^+ , μ^- , μ^+) is stopped. 0 No bremsstrahlung. 1 bremsstrahlung with generation of γ . 2 bremsstrahlung without generation of γ .

Table 17 continued on next page.

Table 17 continued

Switch	ALICE Default value	Description
15 COMP	1	Compton scattering. 0 No Compton scattering. 1 Compton scattering with generation of e^- . 2 Compton scattering without generation of e^- .
16 DCAY	1	Decay in flight. The decaying particles stops. 0 No decay in flight 1 Decay in flight with generation of secondaries 2 Decay in flight without generation of secondaries
17 DRAY	0	δ -ray production. 0 No δ -ray production. 1 δ -ray production with generation of e^- . 2 δ -ray production without generation of e^- .
18 HADR	1	Hadronic interactions. The particle is stopped in case of inelastic interactions, while it is not stopped in case of elastic interactions. 0 No hadronic interactions. 1 Hadronic interactions with generation of secondaries. 2 Hadronic interactions without generation of secondaries. > 2 can be used in the user code GUPHAD and GUHADR to choose a hadronic package. These values have no effect on the hadronic packages themselves. Not supported in AliRoot.
19 LOSS	2	Continuous energy loss. 0 No continuous energy loss, DRAY is forced to 0. 1 Continuous energy loss with generation of δ -rays which have an energy above DCUTE and restricted Landau-fluctuations for δ -rays which have an energy below DCUTE (no δ -ray produced). 2 Continuous energy loss without generation of δ -rays and full Landau-Vavilov-Gauss fluctuations. In this case DRAY is forced to 0 to avoid double counting of fluctuations. 3 Same as 1, kept for backwards compatibility. 4 Energy loss without fluctuations. The value obtained from the tables is used directly.
20 MULS	1	Multiple scattering. 0 No multiple scattering. 1 Multiple scattering according to Molière. theory. 2 Same as 1. Kept for backwards compatibility. 3 Pure Gaussian scattering according to the Rossi formula.

Table 17 continued on next page.

Table 17 continued

Switch	ALICE Default value	Description
21 PAIR	1	Pair production. The interacting γ is stopped. 0 No pair production. 1 Pair production with generation of e^+/e^- . 2 Pair production without generation of e^+/e^- .
22 PHOT	1	Photoelectric effect. The interacting photon is stopped. 0 No photo-electric effect. 1 Photo-electric effect with generation of e^- . 2 Photo-electric effect without generation of e^- .
23 RAYL	1	Rayleigh effect. The interacting γ is not stopped. 0 No Raylieght effect. 1 Rayleigh effect.
24 STRA	0	Turns on the collision sampling method to simulate energy loss in thin materials, particularly gasses. 0 Collision sampling is off. 1 Collision sampling is on.
PFIS	0	Nuclear fission induced by a photon The photon stops. 0 No photo-fission. 1 Photo-fission with generation of secondaries. 2 Photo-fission without generation of secondaries.
MUNU	1	Muon-nucleus interactions. The muon is not stopped. 0 No muon-nucleus interactions. 1 Muon-nucleus interactions with generation of secondaries. 2 Muon-nucleus interactions without generation of secondaries.
CKOV	1	Light absorption. This process is the absorption of light photons in dielectric materials. It is turned on by default when the generation of Čerenkov light is requested (in GEANT manual it is LABS). 0 No absorption of photons. 1 Absorption of photons with possible detection.
SYNC	0	Synchrotron radiation in magnetic fields. 0 Synchrotron radiation is not simulated. 1 Synchrotron photon are generated, at the end of the tracking step. 2 Photons are not generated, the energy is deposited locally. 3 Synchrotron photons are generated, distributed along the curved path of their particle.

Table 18. GEANT3 physics process limits. These “cuts” can be set on a material by material basis, from the GEANT3 documentation ZZZZ010-2 [108].

Parameter	ALICE Default value	Description
3 CUTGAM	$1. \times 10^{-3}$ GeV	Threshold for gamma transport.
4 CUTELE	$1. \times 10^{-3}$ GeV	Threshold for electron and positron transport.
5 CUTNEU	$1. \times 10^{-3}$ GeV	Threshold for neutral hadron transport.
6 CUTHAD	$1. \times 10^{-3}$ GeV	Threshold for charged hadron and ion transport.
7 CUTMUO	$1. \times 10^{-3}$ GeV	Threshold for muon transport.
8 BCUTE	$1. \times 10^{-3}$ GeV	Threshold for photons produced by electron bremsstrahlung.
9 BCUTM	$1. \times 10^{-3}$ GeV	Threshold for photons produced by muon bremsstrahlung.
10 DCUTE	$1. \times 10^{-3}$ GeV	Threshold for electrons produced by electron δ -rays.
11 DCUTM	$1. \times 10^{-3}$ GeV	Threshold for electrons produced by muon or hadron δ -rays.
12 PPCUTM	$1. \times 10^{-3}$ GeV	Threshold for e^\pm direct pair production by muons.
TOFMAX	$1. \times 10^{10}$ s	Threshold on time of flight counted from primary interactions time.

Acronyms

ADC Analog-to-Digital Converter. [8](#), [11](#), [12](#), [27](#), [41](#), [42](#), [71](#)

ALICE A Large Ion Collider Experiment. [1](#), [2](#), [3](#), [6](#), [7](#), [9](#), [11](#), [12](#), [19](#), [35](#), [37](#), [38](#), [39](#), [40](#), [41](#), [42](#), [46](#), [47](#), [52](#), [60](#), [62](#), [64](#), [65](#), [75](#), [85](#), [95](#), [97](#), [104](#), [109](#), [113](#), [114](#)

ALTRO ALICE TPC Readout. [8](#), [9](#), [60](#)

APD Avalanche Photo Diode. [6](#), [7](#), [8](#), [10](#), [12](#), [23](#), [40](#), [55](#), [61](#), [62](#), [63](#), [75](#)

BC Bunch Crossing. [60](#)

BR Branching Ratio. [95](#)

CCRF Conv-Calo ratio fit. [66](#), [67](#), [68](#), [69](#)

CERN European Organization for Nuclear Research. [1](#), [39](#)

CMS Compact Muon Solenoid. [24](#)

CPV charged particle veto. [77](#), [80](#)

CRF Calo ratio fit. [66](#), [67](#), [68](#), [69](#)

CSP Charge Sensitive Preamplifier. [7](#)

CTP Central Trigger Processor. [9](#), [10](#)

DAQ Data Acquisition. [115](#)

DCal Di-Jet Calorimeter. [2](#), [3](#), [8](#), [9](#), [26](#), [27](#), [28](#), [29](#), [30](#), [33](#), [35](#), [36](#), [37](#), [38](#), [48](#), [49](#), [57](#), [62](#), [63](#), [73](#), [74](#), [81](#), [105](#), [115](#)

EMC EMCal method. [66](#), [67](#), [69](#), [70](#), [84](#), [86](#), [87](#), [88](#), [89](#), [90](#), [95](#), [96](#)

EMCal Electro Magnetic Calorimeter. [2](#), [3](#), [4](#), [5](#), [6](#), [7](#), [8](#), [9](#), [10](#), [11](#), [12](#), [13](#), [14](#), [16](#), [18](#), [19](#), [21](#), [22](#), [23](#), [24](#), [25](#), [26](#), [28](#), [29](#), [30](#), [33](#), [34](#), [35](#), [36](#), [37](#), [38](#), [39](#), [40](#), [43](#), [46](#), [47](#), [48](#), [49](#), [51](#), [57](#), [58](#), [60](#), [61](#), [62](#), [63](#), [64](#), [65](#), [66](#), [67](#), [68](#), [69](#), [71](#), [72](#), [73](#), [74](#), [75](#), [76](#), [77](#), [79](#), [80](#), [81](#), [84](#), [85](#), [86](#), [87](#), [88](#), [89](#), [90](#), [93](#), [95](#), [97](#), [98](#), [99](#), [100](#), [101](#), [102](#), [103](#), [104](#), [105](#), [106](#), [107](#), [108](#), [109](#), [110](#), [111](#), [114](#), [115](#)

FEC Front End Card. [115](#)

FEE Front End Electronics. [5](#), [7](#), [8](#), [9](#), [10](#), [27](#), [39](#), [41](#), [42](#), [55](#), [56](#), [57](#), [59](#), [60](#), [70](#), [71](#), [115](#)

GEANT GEometry ANd Tracking. [11](#), [12](#), [42](#), [43](#), [45](#), [64](#), [68](#), [71](#), [116](#), [119](#)

HLT High Level Trigger. [37](#), [38](#)

IP Interaction Point. [2](#), [8](#), [21](#), [65](#)

IRC InfraRed and Collinear. [104](#)

ITS Inner tracking system. [2](#), [19](#), [35](#), [48](#), [65](#), [84](#), [95](#), [97](#)

JER Jet energy resolution. [105](#), [106](#), [107](#), [111](#), [112](#)

JES Jet energy scale. [105](#), [106](#), [107](#), [111](#), [112](#)

L0 Level-0. [9](#), [26](#), [28](#), [29](#), [30](#), [50](#), [72](#), [95](#), [97](#), [115](#)

L1 Level-1. [9](#), [16](#), [22](#), [23](#), [24](#), [25](#), [26](#), [27](#), [28](#), [29](#), [31](#), [33](#), [34](#), [67](#), [72](#), [74](#), [86](#), [95](#), [97](#), [100](#), [102](#), [108](#), [115](#)

LED Light-emitting diode. [10](#), [39](#), [61](#), [62](#), [63](#)

LHC Large Hadron Collider. [1](#), [2](#), [3](#), [8](#), [14](#), [18](#), [26](#), [28](#), [60](#), [62](#), [68](#), [75](#), [102](#), [114](#)

MB Minimum Bias. [108](#)

MC Monte Carlo. [10](#), [13](#), [41](#), [42](#), [43](#), [44](#), [45](#), [46](#), [65](#), [67](#), [68](#), [69](#), [70](#), [72](#), [82](#), [83](#), [87](#), [100](#), [101](#), [104](#)

MEB Multi-Event Buffer. [9](#)

mEMC Merged Cluster Technique. [84](#), [90](#), [91](#), [93](#), [95](#)

MIP Minimum ionizing particle. [23](#), [41](#), [42](#), [50](#), [80](#), [89](#)

MWPC Multi-Wire Proportional Chambers. [39](#), [44](#), [46](#)

NEF Neutral Energy Fraction. [108](#), [109](#)

NLL Next-to-Leading Log. [104](#)

NNLO Next-Next-to-Leading Order. [104](#)

OPAL Omni-Purpose Apparatus at LEP. [43](#)

Overwatch Online Visualization of Emerging tRends and Web Accessible deTector Conditions using the HLT. [37](#), [38](#)

PCA Point of Closest Approach. [100](#)

PCM Photon Conversion Method. [65](#), [68](#), [84](#), [85](#), [87](#), [88](#), [89](#), [90](#), [95](#)

PCM-EMC hybrid method. [65](#), [66](#), [67](#), [69](#), [70](#), [84](#), [86](#), [87](#), [88](#), [89](#), [95](#), [96](#)

PDG Particle Data Group. [95](#), [96](#)

PHENIX Pioneering High Energy Nuclear Interaction eXperiment. [43](#)

PHOS PHOton Spectrometer. [2](#), [3](#), [8](#), [23](#), [30](#)

PID Particle Identification. [14](#), [75](#), [97](#), [99](#), [100](#), [102](#), [103](#)

pQCD perturbative Quantum Chromodynamics. [97](#), [104](#), [111](#)

PS Proton Synchroton. [39](#), [40](#), [41](#)

PYTHIA —. [22](#), [23](#), [64](#), [65](#), [66](#), [71](#), [72](#), [74](#), [82](#), [83](#), [91](#), [92](#), [93](#), [109](#)

QA Quality Assurance. [35](#), [36](#), [37](#), [38](#)

QCD Quantum Chromo Dynamics. [102](#), [111](#)

RF Rejection Factor. [3](#), [28](#), [29](#), [30](#), [31](#), [32](#), [33](#), [34](#)

RHIC Relativistic Heavy Ion Collider. [102](#)

SM Super Module. [2](#), [6](#), [7](#), [8](#), [9](#), [10](#), [18](#), [35](#), [36](#), [37](#), [47](#), [48](#), [49](#), [50](#), [51](#), [53](#), [54](#), [55](#), [56](#), [57](#), [62](#), [63](#), [64](#), [71](#), [72](#), [73](#), [74](#)

SPS Super Proton Synchroton. [39](#), [40](#), [41](#)

SRU Scalable Readout Unit. [114](#)

STU Summary Trigger Unit. [9](#), [114](#), [115](#)

TB Test Beam. [42](#), [43](#), [45](#)

TOF Time Of Flight. [2](#), [52](#), [64](#)

TPC Time Projection Chamber. [2](#), [19](#), [21](#), [35](#), [48](#), [52](#), [65](#), [80](#), [84](#), [95](#), [97](#), [98](#), [99](#), [100](#), [101](#), [102](#), [103](#), [110](#)

TRD Transition Radiation Detector. [2](#), [52](#), [58](#), [64](#), [65](#), [68](#), [100](#)

TRU Trigger Region Unit. [9](#), [27](#), [29](#), [115](#)

UE Underlying Event. [81](#), [109](#), [110](#)

V0 V0 detector. [25](#)

WLS Wavelength Shifting. [6](#), [10](#)

References

- [1] ALICE collaboration, *The ALICE experiment at the CERN LHC*, [2008 JINST 3 S08002](#).
- [2] ALICE collaboration, *Performance of the ALICE Experiment at the CERN LHC*, *Int. J. Mod. Phys. A* **29** (2014) 1430044 [[arXiv:1402.4476](#)].
- [3] ALICE collaboration, *Calibration of the photon spectrometer PHOS of the ALICE experiment*, [2019 JINST 14 P05025](#) [[arXiv:1902.06145](#)].
- [4] ALICE collaboration, *ALICE electromagnetic calorimeter technical design report*, CERN-LHCC-2008-014 (2008).
- [5] ALICE collaboration, *Measurement of inelastic, single- and double-diffraction cross sections in proton-proton collisions at the LHC with ALICE*, *Eur. Phys. J. C* **73** (2013) 2456 [[arXiv:1208.4968](#)].
- [6] ALICE EMCAL collaboration, *ALICE EMCAL Physics Performance Report*, [arXiv:1008.0413](#).
- [7] J. Allen et al., *ALICE DCal: An Addendum to the EMCAL Technical Design Report Di-Jet and Hadron-Jet correlation measurements in ALICE*, CERN-LHCC-2010-011 (2010).
- [8] ALICE collaboration, *The ALICE Transition Radiation Detector: construction, operation, and performance*, *Nucl. Instrum. Meth. A* **881** (2018) 88 [[arXiv:1709.02743](#)].
- [9] L. Evans and P. Bryant, *LHC Machine*, [2008 JINST 3 S08001](#).
- [10] D. d’Enterria and C. Loizides, *Progress in the Glauber Model at Collider Energies*, *Annu. Rev. Nucl. Part. Sci.* **71** (2021) 315 [[arXiv:2011.14909](#)].
- [11] ALICE collaboration, *Measurement of visible cross sections in proton-lead collisions at $\sqrt{s_{NN}} = 5.02$ TeV in van der Meer scans with the ALICE detector*, [2014 JINST 9 P11003](#) [[arXiv:1405.1849](#)].

- [12] ALICE collaboration, *Measurement of the Cross Section for Electromagnetic Dissociation with Neutron Emission in Pb-Pb Collisions at $\sqrt{s_{NN}} = 2.76$ TeV*, *Phys. Rev. Lett.* **109** (2012) 252302 [[arXiv:1203.2436](#)].
- [13] ALICE collaboration, *Measurement of inelastic, single- and double-diffraction cross sections in proton-proton collisions at the LHC with ALICE*, *Eur. Phys. J. C* **73** (2013) 2456 [[arXiv:1208.4968](#)].
- [14] ALICE collaboration, *Centrality determination of Pb-Pb collisions at $\sqrt{s_{NN}} = 2.76$ TeV with ALICE*, *Phys. Rev. C* **88** (2013) 044909 [[arXiv:1301.4361](#)].
- [15] ALICE collaboration, *Configurable electronics with low noise and 14-bit dynamic range for photodiode-based photon detectors*, *Nucl. Instrum. Meth. A* **565** (2006) 768.
- [16] R. Esteve Bosch, A. Jimenez de Parga, B. Mota and L. Musa, *The ALTRO chip: A 16-channel A/D converter and digital processor for gas detectors*, *IEEE Trans. Nucl. Sci.* **50** (2003) 2460.
- [17] ALICE collaboration, *ALICE trigger data-acquisition high-level trigger and control system: Technical Design Report*, [CERN-LHCC-2003-062](#).
- [18] J. Kral et al., *L0 trigger for the EMCal detector of the ALICE experiment*, *Nucl. Instrum. Meth. A* **693** (2012) 261.
- [19] ALICE EMCAL collaboration, *The ALICE EMCal L1 trigger first year of operation experience*, [2013 JINST 8 C01013](#) [[arXiv:1210.8078](#)].
- [20] A. Badala et al., *Prototype and mass production tests of avalanche photodiodes for the electromagnetic calorimeter in the ALICE experiment at LHC*, *Nucl. Instrum. Meth. A* **610** (2009) 200.
- [21] A. Badala et al., *Characterization of avalanche photodiodes (APDs) for the electromagnetic calorimeter in the ALICE experiment*, *Nucl. Instrum. Meth. A* **596** (2008) 122.
- [22] R. Brun et al., *GEANT3*, CERN-DD-EE-84-1 (1987).
- [23] GEANT4 collaboration, *GEANT4 — a simulation toolkit*, *Nucl. Instrum. Meth. A* **506** (2003) 250.
- [24] L. Urban, *A model for multiple scattering in Geant4*, CERN-OPEN-2006-077 (2006).
- [25] V. Ivantchenko, private communications.
- [26] J.B. Birks, *Scintillations from Organic Crystals: Specific Fluorescence and Relative Response to Different Radiations*, *Proc. Phys. Soc. A* **64** (1951) 874.
- [27] T.C. Awes et al., *A Simple method of shower localization and identification in laterally segmented calorimeters*, *Nucl. Instrum. Meth. A* **311** (1992) 130.
- [28] ALICE collaboration, *π^0 and η meson production in proton-proton collisions at $\sqrt{s} = 8$ TeV*, *Eur. Phys. J. C* **78** (2018) 263 [[arXiv:1708.08745](#)].
- [29] ALICE collaboration, *ALICE: Physics Performance Report*, *J. Phys. G* **32** (2006) 1295.
- [30] W. Bialas and D.A. Petyt, *Mitigation of anomalous APD signals in the CMS ECAL*, [2013 JINST 8 C03020](#).
- [31] ALICE collaboration, *Production of π^0 and η mesons up to high transverse momentum in pp collisions at 2.76 TeV*, *Eur. Phys. J. C* **77** (2017) 339 [[arXiv:1702.00917](#)].
- [32] ALICE collaboration, *Measurement of the inclusive isolated photon production cross section in pp collisions at $\sqrt{s} = 7$ TeV*, *Eur. Phys. J. C* **79** (2019) 896 [[arXiv:1906.01371](#)].
- [33] ALICE collaboration, *π^0 and η meson production in proton-proton collisions at $\sqrt{s} = 8$ TeV*, *Eur. Phys. J. C* **78** (2018) 263 [[arXiv:1708.08745](#)].

- [34] ALICE collaboration, *Nuclear modification factor of light neutral-meson spectra up to high transverse momentum in p-Pb collisions at $\sqrt{s_{NN}} = 8.16$ TeV*, *Phys. Lett. B* **827** (2022) 136943 [[arXiv:2104.03116](#)].
- [35] M. Cacciari, G.P. Salam and G. Soyez, *FastJet User Manual*, *Eur. Phys. J. C* **72** (2012) 1896 [[arXiv:1111.6097](#)].
- [36] M. Cacciari, G.P. Salam and G. Soyez, *The anti- k_t jet clustering algorithm*, *JHEP* **04** (2008) 063 [[arXiv:0802.1189](#)].
- [37] ALICE collaboration, *Real-time data processing in the ALICE High Level Trigger at the LHC*, *Comput. Phys. Commun.* **242** (2019) 25 [[arXiv:1812.08036](#)].
- [38] R. Ehlers and J. Mulligan, *ALICE Overwatch: Online monitoring and data quality assurance using HLT data*, *EPJ Web Conf.* **214** (2019) 01038 [[arXiv:1812.00791](#)].
- [39] P. Buncic, M. Krzewicki and P. Vande Vyvre, *Technical Design Report for the Upgrade of the Online-Offline Computing System*, CERN-LHCC-2015-006 (2015).
- [40] ALICE EMCAL collaboration, *Performance of prototypes for the ALICE electromagnetic calorimeter*, *Nucl. Instrum. Meth. A* **615** (2010) 6 [[arXiv:0912.2005](#)].
- [41] A. Rusu and H. Muller, *Amplitude-tuneable, octal LED pulser for emulation of scintillation light in multi-channel photon detectors*, [arXiv:1909.02520](#).
- [42] OPAL collaboration, *The OPAL detector at LEP*, *Nucl. Instrum. Meth. A* **305** (1991) 275.
- [43] PHENIX collaboration, *PHENIX calorimeter*, *Nucl. Instrum. Meth. A* **499** (2003) 521.
- [44] F. Miller, A. Vandome and J. McBrewster, *Euler Angles*, Alphascript Publishing, Riga (2010).
- [45] ALICE collaboration, *Relative pre-calibration of the ALICE electromagnetic calorimeter EMCAL*, *J. Phys. Conf. Ser.* **293** (2011) 012046.
- [46] ALICE collaboration, *Production of π^0 and η mesons up to high transverse momentum in pp collisions at 2.76 TeV*, *Eur. Phys. J. C* **77** (2017) 339 [[arXiv:1702.00917](#)].
- [47] ALICE collaboration, *Neutral pion and η meson production in proton-proton collisions at $\sqrt{s} = 0.9$ TeV and $\sqrt{s} = 7$ TeV*, *Phys. Lett. B* **717** (2012) 162 [[arXiv:1205.5724](#)].
- [48] ALICE collaboration, *Direct photon production at low transverse momentum in proton-proton collisions at $\sqrt{s} = 2.76$ and 8 TeV*, *Phys. Rev. C* **99** (2019) 024912 [[arXiv:1803.09857](#)].
- [49] R. Ichou and D. d'Enterria, *Sensitivity of isolated photon production at TeV hadron colliders to the gluon distribution in the proton*, *Phys. Rev. D* **82** (2010) 014015 [[arXiv:1005.4529](#)].
- [50] ALICE collaboration, *Measurement of the inclusive isolated photon production cross section in pp collisions at $\sqrt{s} = 7$ TeV*, *Eur. Phys. J. C* **79** (2019) 896 [[arXiv:1906.01371](#)].
- [51] ALICE collaboration, *Measurement of isolated photon-hadron correlations in $\sqrt{s_{NN}} = 5.02$ TeV pp and p-Pb collisions*, *Phys. Rev. C* **102** (2020) 044908 [[arXiv:2005.14637](#)].
- [52] M. Cacciari, G.P. Salam and S. Sapeta, *On the characterisation of the underlying event*, *JHEP* **04** (2010) 065 [[arXiv:0912.4926](#)].
- [53] ATLAS collaboration, *Centrality, rapidity and transverse momentum dependence of isolated prompt photon production in lead-lead collisions at $\sqrt{s_{NN}} = 2.76$ TeV measured with the ATLAS detector*, *Phys. Rev. C* **93** (2016) 034914 [[arXiv:1506.08552](#)].
- [54] CMS collaboration, *Measurement of Isolated Photon Production in pp and PbPb Collisions at $\sqrt{s_{NN}} = 2.76$ TeV*, *Phys. Lett. B* **710** (2012) 256 [[arXiv:1201.3093](#)].

- [55] ATLAS collaboration, *Measurement of the inclusive isolated prompt photon cross-section in pp collisions at $\sqrt{s} = 7$ TeV using 35 pb^{-1} of ATLAS data*, *Phys. Lett. B* **706** (2011) 150 [[arXiv:1108.0253](#)].
- [56] G.I. Kopylov, *Like particle correlations as a tool to study the multiple production mechanism*, *Phys. Lett. B* **50** (1974) 472.
- [57] STAR collaboration, *Photon and neutral pion production in Au + Au collisions at $\sqrt{s_{NN}} = 130$ GeV*, *Phys. Rev. C* **70** (2004) 044902 [[nucl-ex/0401008](#)].
- [58] ALICE collaboration, *Neutral pion and η meson production in p-Pb collisions at $\sqrt{s_{NN}} = 5.02$ TeV*, *Eur. Phys. J. C* **78** (2018) 624 [[arXiv:1801.07051](#)].
- [59] ALICE collaboration, *Neutral pion and η meson production at mid-rapidity in Pb-Pb collisions at $\sqrt{s_{NN}} = 2.76$ TeV*, *Phys. Rev. C* **98** (2018) 044901 [[arXiv:1803.05490](#)].
- [60] ALICE collaboration, *Neutral pion and η meson production at mid-rapidity in Pb-Pb collisions at $\sqrt{s_{NN}} = 2.76$ TeV*, *Phys. Rev. C* **98** (2018) 044901 [[arXiv:1803.05490](#)].
- [61] ALICE collaboration, *Jet-like correlations with neutral pion triggers in pp and central Pb-Pb collisions at 2.76 TeV*, *Phys. Lett. B* **763** (2016) 238 [[arXiv:1608.07201](#)].
- [62] PARTICLE DATA GROUP collaboration, *Review of Particle Physics*, *Phys. Rev. D* **98** (2018) 030001.
- [63] ALICE collaboration, *Production of ω mesons in pp collisions at $\sqrt{s} = 7$ TeV*, *Eur. Phys. J. C* **80** (2020) 1130 [[arXiv:2007.02208](#)].
- [64] M. Cacciari et al., *Theoretical predictions for charm and bottom production at the LHC*, *JHEP* **10** (2012) 137 [[arXiv:1205.6344](#)].
- [65] A. Andronic et al., *Heavy-flavour and quarkonium production in the LHC era: from proton-proton to heavy-ion collisions*, *Eur. Phys. J. C* **76** (2016) 107 [[arXiv:1506.03981](#)].
- [66] Y.L. Dokshitzer and D.E. Kharzeev, *Heavy quark colorimetry of QCD matter*, *Phys. Lett. B* **519** (2001) 199 [[hep-ph/0106202](#)].
- [67] ALICE collaboration, *Measurement of electrons from semileptonic heavy-flavour hadron decays in pp collisions at $\sqrt{s} = 7$ TeV*, *Phys. Rev. D* **86** (2012) 112007 [[arXiv:1205.5423](#)].
- [68] ALICE collaboration, *Measurement of electrons from semileptonic heavy-flavor hadron decays in pp collisions at $\sqrt{s} = 2.76$ TeV*, *Phys. Rev. D* **91** (2015) 012001 [[arXiv:1405.4117](#)].
- [69] ALICE collaboration, *Measurement of electrons from heavy-flavour hadron decays in p-Pb collisions at $\sqrt{s_{NN}} = 5.02$ TeV*, *Phys. Lett. B* **754** (2016) 81 [[arXiv:1509.07491](#)].
- [70] ALICE collaboration, *Measurements of low- p_T electrons from semileptonic heavy-flavour hadron decays at mid-rapidity in pp and Pb-Pb collisions at $\sqrt{s_{NN}} = 2.76$ TeV*, *JHEP* **10** (2018) 061 [[arXiv:1805.04379](#)].
- [71] ALICE collaboration, *Measurement of electrons from heavy-flavour hadron decays as a function of multiplicity in p-Pb collisions at $\sqrt{s_{NN}} = 5.02$ TeV*, *JHEP* **02** (2020) 077 [[arXiv:1910.14399](#)].
- [72] ALICE collaboration, *Measurement of the production of high- p_T electrons from heavy-flavour hadron decays in Pb-Pb collisions at $\sqrt{s_{NN}} = 2.76$ TeV*, *Phys. Lett. B* **771** (2017) 467 [[arXiv:1609.07104](#)].
- [73] ALICE collaboration, *Measurement of electrons from semileptonic heavy-flavour hadron decays at midrapidity in pp and Pb-Pb collisions at $\sqrt{s_{NN}} = 5.02$ TeV*, *Phys. Lett. B* **804** (2020) 135377 [[arXiv:1910.09110](#)].

- [74] ALICE collaboration, *Elliptic flow of electrons from heavy-flavour hadron decays at mid-rapidity in Pb-Pb collisions at $\sqrt{s_{NN}} = 2.76$ TeV*, *JHEP* **09** (2016) 028 [[arXiv:1606.00321](#)].
- [75] ALICE collaboration, *Inclusive J/ψ production at midrapidity in pp collisions at $\sqrt{s} = 13$ TeV*, *Eur. Phys. J. C* **81** (2021) 1121 [[arXiv:2108.01906](#)].
- [76] ALICE collaboration, *Multiplicity dependence of J/ψ production at midrapidity in pp collisions at $\sqrt{s} = 13$ TeV*, *Phys. Lett. B* **810** (2020) 135758 [[arXiv:2005.11123](#)].
- [77] ALICE collaboration, *Charged jet cross sections and properties in proton-proton collisions at $\sqrt{s} = 7$ TeV*, *Phys. Rev. D* **91** (2015) 112012 [[arXiv:1411.4969](#)].
- [78] ALICE collaboration, *Measurement of charged jet production cross sections and nuclear modification in p-Pb collisions at $\sqrt{s_{NN}} = 5.02$ TeV*, *Phys. Lett. B* **749** (2015) 68 [[arXiv:1503.00681](#)].
- [79] ALICE collaboration, *Centrality dependence of charged jet production in p-Pb collisions at $\sqrt{s_{NN}} = 5.02$ TeV*, [arXiv:1603.03402](#) [DOI:10.1140/epjc/s10052-016-4107-8].
- [80] ALICE collaboration, *Charged jet cross section and fragmentation in proton-proton collisions at $\sqrt{s} = 7$ TeV*, *Phys. Rev. D* **99** (2019) 012016 [[arXiv:1809.03232](#)].
- [81] ALICE collaboration, *Measurement of charged jet cross section in pp collisions at $\sqrt{s} = 5.02$ TeV*, *Phys. Rev. D* **100** (2019) 092004 [[arXiv:1905.02536](#)].
- [82] ALICE collaboration, *Measurement of charged jet suppression in Pb-Pb collisions at $\sqrt{s_{NN}} = 2.76$ TeV*, *JHEP* **03** (2014) 013 [[arXiv:1311.0633](#)].
- [83] ALICE collaboration, *Measurement of jet quenching with semi-inclusive hadron-jet distributions in central Pb-Pb collisions at $\sqrt{s_{NN}} = 2.76$ TeV*, *JHEP* **09** (2015) 170 [[arXiv:1506.03984](#)].
- [84] ALICE collaboration, *Medium modification of the shape of small-radius jets in central Pb-Pb collisions at $\sqrt{s_{NN}} = 2.76$ TeV*, *JHEP* **10** (2018) 139 [[arXiv:1807.06854](#)].
- [85] ALICE collaboration, *Azimuthal anisotropy of charged jet production in $\sqrt{s_{NN}} = 2.76$ TeV Pb-Pb collisions*, *Phys. Lett. B* **753** (2016) 511 [[arXiv:1509.07334](#)].
- [86] ALICE collaboration, *First measurement of jet mass in Pb-Pb and p-Pb collisions at the LHC*, *Phys. Lett. B* **776** (2018) 249 [[arXiv:1702.00804](#)].
- [87] ALICE collaboration, *Measurement of the production of charm jets tagged with D^0 mesons in pp collisions at $\sqrt{s} = 7$ TeV*, *JHEP* **08** (2019) 133 [[arXiv:1905.02510](#)].
- [88] ALICE collaboration, *Exploration of jet substructure using iterative declustering in pp and Pb-Pb collisions at LHC energies*, *Phys. Lett. B* **802** (2020) 135227 [[arXiv:1905.02512](#)].
- [89] H.-M. Chang, M. Procura, J. Thaler and W.J. Waalewijn, *Calculating Track-Based Observables for the LHC*, *Phys. Rev. Lett.* **111** (2013) 102002 [[arXiv:1303.6637](#)].
- [90] ALICE collaboration, *Measurement of the inclusive differential jet cross section in pp collisions at $\sqrt{s} = 2.76$ TeV*, *Phys. Lett. B* **722** (2013) 262 [[arXiv:1301.3475](#)].
- [91] ALICE collaboration, *Measurement of jet suppression in central Pb-Pb collisions at $\sqrt{s_{NN}} = 2.76$ TeV*, *Phys. Lett. B* **746** (2015) 1 [[arXiv:1502.01689](#)].
- [92] ALICE collaboration, *Measurements of inclusive jet spectra in pp and central Pb-Pb collisions at $\sqrt{s_{NN}} = 5.02$ TeV*, *Phys. Rev. C* **101** (2020) 034911 [[arXiv:1909.09718](#)].
- [93] ALICE collaboration, *Measurement of dijet k_T in p-Pb collisions at $\sqrt{s_{NN}} = 5.02$ TeV*, *Phys. Lett. B* **746** (2015) 385 [[arXiv:1503.03050](#)].

- [94] ALICE collaboration, *Jet-hadron correlations measured relative to the second order event plane in Pb-Pb collisions at $\sqrt{s_{NN}} = 2.76$ TeV*, *Phys. Rev. C* **101** (2020) 064901 [[arXiv:1910.14398](#)].
- [95] L. Cunqueiro and A.M. Sickles, *Studying the QGP with Jets at the LHC and RHIC*, *Prog. Part. Nucl. Phys.* **124** (2022) 103940 [[arXiv:2110.14490](#)].
- [96] R. Haake and C. Loizides, *Machine Learning based jet momentum reconstruction in heavy-ion collisions*, *Phys. Rev. C* **99** (2019) 064904 [[arXiv:1810.06324](#)].
- [97] A.J. Larkoski, I. Moult and B. Nachman, *Jet Substructure at the Large Hadron Collider: A Review of Recent Advances in Theory and Machine Learning*, *Phys. Rept.* **841** (2020) 1 [[arXiv:1709.04464](#)].
- [98] H.A. Andrews et al., *Novel tools and observables for jet physics in heavy-ion collisions*, *J. Phys. G* **47** (2020) 065102 [[arXiv:1808.03689](#)].
- [99] ATLAS collaboration, *Measurement of soft-drop jet observables in pp collisions with the ATLAS detector at $\sqrt{s} = 13$ TeV*, *Phys. Rev. D* **101** (2020) 052007 [[arXiv:1912.09837](#)].
- [100] CMS collaboration, *Measurement of the Splitting Function in pp and Pb-Pb Collisions at $\sqrt{s_{NN}} = 5.02$ TeV*, *Phys. Rev. Lett.* **120** (2018) 142302 [[arXiv:1708.09429](#)].
- [101] STAR collaboration, *Measurement of groomed jet substructure observables in p+p collisions at $\sqrt{s} = 200$ GeV with STAR*, *Phys. Lett. B* **811** (2020) 135846 [[arXiv:2003.02114](#)].
- [102] STAR collaboration, *Measurement of the Shared Momentum Fraction z_g using Jet Reconstruction in p+p and Au+Au Collisions with STAR*, *Nucl. Part. Phys. Proc.* **289-290** (2017) 137 [[arXiv:1703.10933](#)].
- [103] A.J. Larkoski, S. Marzani, G. Soyez and J. Thaler, *Soft Drop*, *JHEP* **05** (2014) 146 [[arXiv:1402.2657](#)].
- [104] Z.-B. Kang et al., *The soft drop groomed jet radius at NLL*, *JHEP* **02** (2020) 054 [[arXiv:1908.01783](#)].
- [105] Y.L. Dokshitzer, G.D. Leder, S. Moretti and B.R. Webber, *Better jet clustering algorithms*, *JHEP* **08** (1997) 001 [[hep-ph/9707323](#)].
- [106] M. Wobisch and T. Wengler, *Hadronization corrections to jet cross-sections in deep inelastic scattering*, in the proceedings of the *Workshop on Monte Carlo Generators for HERA Physics (Plenary Starting Meeting)*, Hamburg, Germany, 27–30 April 1998, p. 270–279 [[hep-ph/9907280](#)].
- [107] ALICE collaboration, *Upgrade of the ALICE Readout & Trigger System*, [CERN-LHCC-2013-019](#) (2013).
- [108] R. Brun et al., *GEANT Detector Description and Simulation Tool*, CERN-W5013 (1994) [[DOI:10.17181/CERN.MUHF.DMJ1](#)].

The ALICE collaboration

S. Acharya ¹²⁶, D. Adamová ⁸⁷, A. Adler⁷⁰, G. Aglieri Rinella ³², M. Agnello ²⁹, N. Agrawal ⁵¹, Z. Ahammed ¹³³, S. Ahmad ¹⁵, S.U. Ahn ⁷¹, I. Ahuja ³⁷, S. Aiola ¹³⁸, A. Akindinov ¹⁴¹, M. Al-Turany ⁹⁹, D. Aleksandrov ¹⁴¹, B. Alessandro ⁵⁶, H.M. Alfanda ⁶, R. Alfaro Molina ⁶⁷, B. Ali ¹⁵, Y. Ali¹³, A. Alici ²⁵, N. Alizadehvandchali ¹¹⁵, A. Alkin ³², J. Alme ²⁰, G. Alocco ⁵², T. Alt ⁶⁴, I. Altsybeev ¹⁴¹, M.N. Anaam ⁶, C. Andrei ⁴⁵, A. Andronic ¹³⁶, V. Anguelov ⁹⁶, C. Anson ¹⁴, F. Antinori ⁵⁴, P. Antonioli ⁵¹, C. Anuj ¹⁵, N. Apadula ⁷⁵, L. Aphecetche ¹⁰⁵, H. Appelshäuser ⁶⁴, C. Arata ⁷⁴, N. Arbor⁷⁴, S. Arcelli ²⁵, M. Aresti ⁵², R. Arnaldi ⁵⁶, I.C. Arsene ¹⁹, M. Arslanok ¹³⁸, A. Augustinus ³², R. Averbeck ⁹⁹, T.C. Awes⁸⁸, M.D. Azmi ¹⁵, A. Badalà ⁵³, Y.W. Baek ⁴⁰, X. Bai ¹¹⁹, R. Bailhache ⁶⁴, Y. Bailung ⁴⁸, R. Bala ⁹², A. Balbino ²⁹, A. Baldisseri ¹²⁹, B. Balis ², D. Banerjee ⁴, Z. Banoo ⁹², R. Barbera ²⁶, F. Barile ³¹, L. Barioglio ⁹⁷, M. Barlou⁷⁹, G.G. Barnaföldi ¹³⁷, L.S. Barnby ⁸⁶, V. Barret ¹²⁶, L. Barreto ¹¹¹, C. Bartels ¹¹⁸, K. Barth ³², E. Bartsch ⁶⁴, F. Baruffaldi ²⁷, N. Bastid ¹²⁶, S. Basu ⁷⁶, G. Batigne ¹⁰⁵, D. Battistini ⁹⁷, B. Batyunya ¹⁴², D. Bauri⁴⁷, J.L. Bazo Alba ¹⁰³, I.G. Bearden ⁸⁴, C. Beattie ¹³⁸, P. Becht ⁹⁹, D. Behera ⁴⁸, I. Belikov ¹²⁸, A.D.C. Bell Hechavarria ¹³⁶, F. Bellini ²⁵, R. Bellwied ¹¹⁵, S. Belokurova ¹⁴¹, V. Belyaev ¹⁴¹, G. Bencedi ^{137,65}, S. Beole ²⁴, A. Bercuci ⁴⁵, Y. Berdnikov ¹⁴¹, A. Berdnikova ⁹⁶, L. Bergmann ⁹⁶, M.G. Besoiu ⁶³, L. Betev ³², P.P. Bhaduri ¹³³, A. Bhasin ⁹², M.A. Bhat ⁴, B. Bhattacharjee ⁴¹, L. Bianchi ²⁴, N. Bianchi ⁴⁹, J. Bielčák ³⁵, J. Bielčáková ⁸⁷, J. Biernat ¹⁰⁸, A.P. Bigot ¹²⁸, A. Bilandzic ⁹⁷, G. Biro ¹³⁷, S. Biswas ⁴, N. Bize ¹⁰⁵, J.T. Blair ¹⁰⁹, D. Blau ¹⁴¹, M.B. Blidaru ⁹⁹, N. Bluhme³⁸, C. Blume ⁶⁴, G. Boca ^{21,55}, F. Bock ⁸⁸, T. Bodova ²⁰, A. Bogdanov¹⁴¹, S. Boi ²², J. Bok ⁵⁸, L. Boldizsár ¹³⁷, A. Bolozdynya ¹⁴¹, M. Bombara ³⁷, P.M. Bond ³², G. Bonomi ^{132,55}, H. Borel ¹²⁹, A. Borissov ¹⁴¹, A.G. Borquez Carcamo ⁹⁶, H. Bossi ¹³⁸, E. Botta ²⁴, O.R. Bourrion ⁷⁴, Y.E.M. Bouziani ⁶⁴, L. Bratrud ⁶⁴, P. Braun-Munzinger ⁹⁹, M. Bregant ¹¹¹, M. Broz ³⁵, G.E. Bruno ^{98,31}, M.D. Buckland ¹¹⁸, D. Budnikov ¹⁴¹, H. Buesching ⁶⁴, S. Bufalino ²⁹, O. Bugnon¹⁰⁵, P. Buhler ¹⁰⁴, Z. Buthelezi ^{68,122}, J.B. Butt¹³, S.A. Bysiak¹⁰⁸, M. Cai ⁶, H. Caines ¹³⁸, A. Caliva ⁹⁹, E. Calvo Villar ¹⁰³, J.M.M. Camacho ¹¹⁰, P. Camerini ²³, F.D.M. Canedo ¹¹¹, M. Carabas ¹²⁵, A.A. Carballo ³², F. Carnesecchi ³², R. Caron ¹²⁷, J. Castillo Castellanos ¹²⁹, F. Catalano ^{24,29}, C. Ceballos Sanchez ¹⁴², I. Chakaberia ⁷⁵, P. Chakraborty ⁴⁷, S. Chandra ¹³³, S. Chapeland ³², M. Chartier ¹¹⁸, S. Chattopadhyay ¹³³, S. Chattopadhyay ¹⁰¹, T.G. Chavez ⁴⁴, T. Cheng ^{99,6}, M. Cherney¹⁴, C. Cheshkov ¹²⁷, B. Cheynis ¹²⁷, V. Chibante Barroso ³², D.D. Chinellato ¹¹², E.S. Chizzali ^{11,97}, J. Cho ⁵⁸, S. Cho ⁵⁸, P. Chochula ³², P. Christakoglou ⁸⁵, C.H. Christensen ⁸⁴, P. Christiansen ⁷⁶, T. Chujo ¹²⁴, M. Ciacco ²⁹, C. Cicalo ⁵², L. Cifarelli ²⁵, F. Cindolo ⁵¹, M.R. Ciupek⁹⁹, G. Clai^{111,51}, F. Colamaria ⁵⁰, J.S. Colburn¹⁰², D. Colella ^{98,31}, M. Colocci ³², M. Concas ^{14,56}, G. Conesa Balbastre ⁷⁴, Z. Conesa del Valle ⁷³, G. Contin ²³, J.G. Contreras ³⁵, M.L. Coquet ¹²⁹, T.M. Cormier^{1,88}, P. Cortese ^{131,56}, M.R. Cosentino ¹¹³, F. Costa ³², S. Costanza ^{21,55}, J. Crkovská ⁹⁶, P. Crochet ¹²⁶, R. Cruz-Torres ⁷⁵, E. Cuautle⁶⁵, P. Cui ⁶, L. Cunqueiro⁸⁸, A. Dainese ⁵⁴, M.C. Danisch ⁹⁶, A. Danu ⁶³, P. Das ⁸¹, P. Das ⁴, S. Das ⁴, A.R. Dash ¹³⁶, S. Dash ⁴⁷, R.M.H. David⁴⁴, A. De Caro ²⁸, G. de Cataldo ⁵⁰, J. de Cuveland³⁸, A. De Falco ²², D. De Gruttola ²⁸, N. De Marco ⁵⁶, C. De Martin ²³, S. De Pasquale ²⁸, S. Deb ⁴⁸, R.J. Debski ², K.R. Deja¹³⁴, R. Del Grande ⁹⁷, L. Dello Stritto ²⁸, W. Deng ⁶, P. Dhankher ¹⁸,

D. Di Bari [ID](#)³¹, A. Di Mauro [ID](#)³², M. Dialinas [ID](#)¹⁰⁵, R.A. Diaz [ID](#)^{142,7}, T. Dietel [ID](#)¹¹⁴, Y. Ding [ID](#)^{127,6},
 R. Divià [ID](#)³², D.U. Dixit [ID](#)¹⁸, Ø. Djuvsland²⁰, U. Dmitrieva [ID](#)¹⁴¹, A. Dobrin [ID](#)⁶³, B. Dönigus [ID](#)⁶⁴,
 A.K. Dubey [ID](#)¹³³, J.M. Dubinski [ID](#)¹³⁴, A. Dubla [ID](#)⁹⁹, S. Dudi [ID](#)⁹¹, P. Dupieux [ID](#)¹²⁶, M. Durkac [ID](#)¹⁰⁷,
 N. Dzalaiova¹², T.M. Eder [ID](#)¹³⁶, R.J. Ehlers [ID](#)⁸⁸, V.N. Eikeland²⁰, F. Eisenhut [ID](#)⁶⁴, D. Elia [ID](#)⁵⁰,
 E. Epple [ID](#)¹³⁸, B. Erazmus [ID](#)¹⁰⁵, F. Ercolessi [ID](#)²⁵, F. Erhardt [ID](#)⁹⁰, M.R. Ersdal²⁰, B. Espagnon [ID](#)⁷³,
 M. Estienne [ID](#)¹⁰⁵, G. Eulisse [ID](#)³², D. Evans [ID](#)¹⁰², S. Evdokimov [ID](#)¹⁴¹, L. Fabbietti [ID](#)⁹⁷, M. Faggin [ID](#)²⁷,
 J. Faivre [ID](#)⁷⁴, F. Fan [ID](#)⁶, W. Fan [ID](#)⁷⁵, A. Fantoni [ID](#)⁴⁹, M. Fasel [ID](#)⁸⁸, P. Fecchio²⁹, A. Feliciello [ID](#)⁵⁶,
 G. Feofilov [ID](#)¹⁴¹, A. Fernández Téllez [ID](#)⁴⁴, M.B. Ferrer [ID](#)³², A. Ferrero [ID](#)¹²⁹, C. Ferrero [ID](#)⁵⁶, A. Ferretti [ID](#)²⁴,
 V.J.G. Feuillard [ID](#)⁹⁶, V. Filova [ID](#)³⁵, D. Finogeev [ID](#)¹⁴¹, F.M. Fionda [ID](#)⁵², F. Flor [ID](#)¹¹⁵, A.N. Flores [ID](#)¹⁰⁹,
 S. Foertsch [ID](#)⁶⁸, I. Fokin [ID](#)⁹⁶, S. Fokin [ID](#)¹⁴¹, E. Fragiaco [ID](#)⁵⁷, E. Frajna [ID](#)¹³⁷, U. Fuchs [ID](#)³², J. Fujita¹⁴,
 N. Funicello [ID](#)²⁸, C. Furget [ID](#)⁷⁴, A. Furs [ID](#)¹⁴¹, T. Fusayasu [ID](#)¹⁰⁰, J.J. Gaardhøje [ID](#)⁸⁴, M. Gagliardi [ID](#)²⁴,
 A.M. Gago [ID](#)¹⁰³, C.D. Galvan [ID](#)¹¹⁰, D.R. Gangadharan [ID](#)¹¹⁵, P. Ganoti [ID](#)⁷⁹, C. Garabatos [ID](#)⁹⁹,
 J.R.A. Garcia [ID](#)⁴⁴, E. Garcia-Solis [ID](#)⁹, K. Garg [ID](#)¹⁰⁵, C. Gargiulo [ID](#)³², A. Garibli⁸², K. Garner¹³⁶,
 P. Gasik [ID](#)⁹⁹, A. Gautam [ID](#)¹¹⁷, M.B. Gay Ducati [ID](#)⁶⁶, M. Germain [ID](#)¹⁰⁵, C. Ghosh¹³³, S.K. Ghosh⁴,
 M. Giacalone [ID](#)²⁵, P. Gianotti [ID](#)⁴⁹, P. Giubellino [ID](#)^{99,56}, P. Giubilato [ID](#)²⁷, A.M.C. Glaenger [ID](#)¹²⁹,
 P. Gläsel [ID](#)⁹⁶, E. Glimos [ID](#)¹²¹, D.J.Q. Goh⁷⁷, V. Gonzalez [ID](#)¹³⁵, L.H. González-Trueba [ID](#)⁶⁷, M. Gorgon [ID](#)²,
 S. Gotovac³³, V. Grabski [ID](#)⁶⁷, L.K. Graczykowski [ID](#)¹³⁴, E. Grecka [ID](#)⁸⁷, A. Grelli [ID](#)⁵⁹, C. Grigoras [ID](#)³²,
 V. Grigoriev [ID](#)¹⁴¹, S. Grigoryan [ID](#)^{142,1}, F. Grosa [ID](#)³², J.F. Grosse-Oetringhaus [ID](#)³², R. Grosso [ID](#)⁹⁹,
 D. Grund [ID](#)³⁵, G.G. Guardiano [ID](#)¹¹², R. Guernane [ID](#)⁷⁴, M. Guilbaud [ID](#)¹⁰⁵, K. Gulbrandsen [ID](#)⁸⁴,
 T. Gundem [ID](#)⁶⁴, T. Gunji [ID](#)¹²³, W. Guo [ID](#)⁶, A. Gupta [ID](#)⁹², R. Gupta [ID](#)⁹², S.P. Guzman [ID](#)⁴⁴, L. Gyulai [ID](#)¹³⁷,
 M.K. Habib⁹⁹, C. Hadjidakis [ID](#)⁷³, H. Hamagaki [ID](#)⁷⁷, A. Hamdi [ID](#)⁷⁵, M. Hamid⁶, Y. Han [ID](#)¹³⁹,
 R. Hannigan [ID](#)¹⁰⁹, M.R. Haque [ID](#)¹³⁴, J.W. Harris [ID](#)¹³⁸, A. Harton [ID](#)⁹, H. Hassan [ID](#)⁸⁸, D. Hatzifotiadou [ID](#)⁵¹,
 P. Hauer [ID](#)⁴², L.B. Havener [ID](#)¹³⁸, S.T. Heckel [ID](#)⁹⁷, E. Hellbär [ID](#)⁹⁹, H. Helstrup [ID](#)³⁴, M. Hemmer [ID](#)⁶⁴,
 T. Herman [ID](#)³⁵, G. Herrera Corral [ID](#)⁸, F. Herrmann¹³⁶, S. Herrmann [ID](#)¹²⁷, K.F. Hetland [ID](#)³⁴, B. Heybeck [ID](#)⁶⁴,
 H. Hillemanns [ID](#)³², C. Hills [ID](#)¹¹⁸, B. Hippolyte [ID](#)¹²⁸, B. Hofman [ID](#)⁵⁹, B. Hohlweger [ID](#)⁸⁵,
 J. Honermann [ID](#)¹³⁶, G.H. Hong [ID](#)¹³⁹, M. Horst [ID](#)⁹⁷, A. Horzyk [ID](#)², R. Hosokawa¹⁴, Y. Hou [ID](#)⁶,
 P. Hristov [ID](#)³², C. Hughes [ID](#)¹²¹, P. Huhn⁶⁴, L.M. Huhta [ID](#)¹¹⁶, C.V. Hulse [ID](#)⁷³, T.J. Humanic [ID](#)⁸⁹,
 H. Hushnud¹⁰¹, A. Hutson [ID](#)¹¹⁵, D. Hutter [ID](#)³⁸, J.P. Iddon [ID](#)¹¹⁸, R. Ilkaev¹⁴¹, H. Ilyas [ID](#)¹³, M. Inaba [ID](#)¹²⁴,
 G.M. Innocenti [ID](#)³², M. Ippolitov [ID](#)¹⁴¹, A. Isakov [ID](#)⁸⁷, T. Isidori [ID](#)¹¹⁷, M.S. Islam [ID](#)¹⁰¹, M. Ivanov [ID](#)⁹⁹,
 M. Ivanov¹², V. Ivanov [ID](#)¹⁴¹, V. Izucheev¹⁴¹, M. Jablonski [ID](#)², B. Jacak [ID](#)⁷⁵, N. Jacazio [ID](#)³², P.M. Jacobs [ID](#)⁷⁵,
 S. Jadlovská¹⁰⁷, J. Jadlovsky¹⁰⁷, S. Jaelani [ID](#)⁸³, L. Jaffe³⁸, C. Jahnke [ID](#)¹¹², M.J. Jakubowska [ID](#)¹³⁴,
 M.A. Janik [ID](#)¹³⁴, T. Janson⁷⁰, M. Jercic⁹⁰, A.A.P. Jimenez [ID](#)⁶⁵, F. Jonas [ID](#)⁸⁸, P.G. Jones¹⁰²,
 J.M. Jowett [ID](#)^{32,99}, J. Jung [ID](#)⁶⁴, M. Jung [ID](#)⁶⁴, A. Junique [ID](#)³², A. Jusko [ID](#)¹⁰², M.J. Kabus [ID](#)^{32,134},
 J. Kaewjai¹⁰⁶, P. Kalinak [ID](#)⁶⁰, A.S. Kalteyer [ID](#)⁹⁹, A. Kalweit [ID](#)³², V. Kaplin [ID](#)¹⁴¹, A. Karasu Uysal [ID](#)⁷²,
 D. Karatovic [ID](#)⁹⁰, O. Karavichev [ID](#)¹⁴¹, T. Karavicheva [ID](#)¹⁴¹, P. Karczmarczyk [ID](#)¹³⁴, E. Karpechev [ID](#)¹⁴¹,
 V. Kashyap⁸¹, U. Keschull [ID](#)⁷⁰, R. Keidel [ID](#)¹⁴⁰, D.L.D. Keijdener⁵⁹, M. Keil [ID](#)³², B. Ketzer [ID](#)⁴²,
 A.M. Khan [ID](#)⁶, S. Khan [ID](#)¹⁵, A. Khanzadeev [ID](#)¹⁴¹, Y. Kharlov [ID](#)¹⁴¹, A. Khatun [ID](#)¹⁵, A. Khuntia [ID](#)¹⁰⁸,
 B. Kileng [ID](#)³⁴, B. Kim [ID](#)¹⁶, C. Kim [ID](#)¹⁶, D.J. Kim [ID](#)¹¹⁶, E.J. Kim [ID](#)⁶⁹, J. Kim [ID](#)¹³⁹, J.S. Kim [ID](#)⁴⁰,
 J. Kim [ID](#)⁹⁶, J. Kim [ID](#)⁶⁹, M. Kim [ID](#)^{18,96}, S. Kim [ID](#)¹⁷, T. Kim [ID](#)¹³⁹, K. Kimura [ID](#)⁹⁴, S. Kirsch [ID](#)⁶⁴,
 I. Kisel [ID](#)³⁸, S. Kiselev [ID](#)¹⁴¹, A. Kisiel [ID](#)¹³⁴, J.P. Kitowski [ID](#)², J.L. Klay [ID](#)⁵, J. Klein [ID](#)³², S. Klein [ID](#)⁷⁵,
 C. Klein-Bösing [ID](#)¹³⁶, M. Kleiner [ID](#)⁶⁴, T. Klemenz [ID](#)⁹⁷, A. Kluge [ID](#)³², A.G. Knospe [ID](#)¹¹⁵, C. Kobdaj [ID](#)¹⁰⁶,
 T. Kollegger⁹⁹, A. Kondratyev [ID](#)¹⁴², E. Kondratyuk [ID](#)¹⁴¹, J. König [ID](#)⁶⁴, S.A. Königstorfer [ID](#)⁹⁷,
 P.J. Konopka [ID](#)³², G. Kornakov [ID](#)¹³⁴, S.D. Koryciak [ID](#)², A. Kotliarov [ID](#)⁸⁷, V. Kovalenko [ID](#)¹⁴¹,

M. Kowalski ¹⁰⁸, V. Kozuharov ³⁶, J. Kral ¹¹⁶, I. Králik ⁶⁰, A. Kravčáková ³⁷, L. Kreis ⁹⁹,
 M. Krivda ^{102,60}, F. Krizek ⁸⁷, K. Krizkova Gajdosova ³⁵, M. Kroesen ⁹⁶, M. Krüger ⁶⁴,
 D.M. Krupova ³⁵, E. Kryshen ¹⁴¹, V. Kučera ³², C. Kuhn ¹²⁸, P.G. Kuijter ⁸⁵, T. Kumaoka ¹²⁴,
 D. Kumar ¹³³, L. Kumar ⁹¹, N. Kumar ⁹¹, S. Kumar ³¹, S. Kundu ³², P. Kurashvili ⁸⁰, A. Kurepin ¹⁴¹,
 A.B. Kurepin ¹⁴¹, S. Kushpil ⁸⁷, J. Kvapil ¹⁰², M.J. Kweon ⁵⁸, J.Y. Kwon ⁵⁸, Y. Kwon ¹³⁹,
 S.L. La Pointe ³⁸, P. La Rocca ²⁶, Y.S. Lai ⁷⁵, A. Lakrathok ¹⁰⁶, P.P. Laloux ¹⁰⁵, M. Lamanna ³²,
 R. Langoy ¹²⁰, P. Larionov ³², E. Laudi ³², L. Lautner ^{32,97}, R. Lavicka ¹⁰⁴, T. Lazareva ¹⁴¹,
 R. Lea ^{132,55}, G. Legras ¹³⁶, J. Lehrbach ³⁸, R.C. Lemmon ⁸⁶, I. León Monzón ¹¹⁰, M.M. Lesch ⁹⁷,
 E.D. Lesser ¹⁸, M. Lettrich ⁹⁷, P. Lévai ¹³⁷, X. Li ¹⁰, X.L. Li ⁶, F. Librizzi ⁵³, J. Lien ¹²⁰, R. Lietava ¹⁰²,
 B. Lim ^{24,16}, S.H. Lim ¹⁶, V. Lindenstruth ³⁸, A. Lindner ⁴⁵, C. Lippmann ⁹⁹, A. Liu ¹⁸, D.H. Liu ⁶,
 J. Liu ¹¹⁸, D.F. Lodato ⁸⁵, I.M. Lofnes ²⁰, C. Loizides ⁸⁸, P. Loncar ³³, J.A. Lopez ⁹⁶, X. Lopez ¹²⁶,
 E. López Torres ⁷, P. Lu ^{99,119}, J.R. Luhder ¹³⁶, M. Lunardon ²⁷, G. Luparello ⁵⁷, Y.G. Ma ³⁹,
 A. Maevskaya ¹⁴¹, M. Mager ³², T. Mahmoud ⁴², A. Maire ¹²⁸, M.V. Makariev ³⁶, M. Malaev ¹⁴¹,
 K.J. Malagalage ¹⁴, G. Malfattore ²⁵, N.M. Malik ⁹², Q.W. Malik ¹⁹, S.K. Malik ⁹²,
 L. Malinina ^{VII,142}, D. Mal'Kevich ¹⁴¹, D. Mallick ⁸¹, N. Mallick ⁴⁸, G. Mandaglio ^{30,53},
 V. Manko ¹⁴¹, F. Manso ¹²⁶, V. Manzari ⁵⁰, Y. Mao ⁶, G.V. Margagliotti ²³, A. Margotti ⁵¹,
 A. Marín ⁹⁹, C. Markert ¹⁰⁹, I. Martashvili ¹²¹, P. Martinengo ³², J.L. Martinez ¹¹⁵, M.I. Martínez ⁴⁴,
 G. Martínez García ¹⁰⁵, M.M. Marton ⁷⁴, A. Mas ¹⁰⁵, S. Masciocchi ⁹⁹, M. Masera ²⁴, A. Masoni ⁵²,
 L. Massacrier ⁷³, E. Masson ¹⁰⁵, A. Mastroserio ^{130,50}, A.M. Mathis ⁹⁷, O. Matonoha ⁷⁶,
 P.F.T. Matuoka ¹¹¹, A. Matyja ¹⁰⁸, C. Mayer ¹⁰⁸, J. Mazer ¹²¹, A.L. Mazuecos ³², F. Mazzaschi ²⁴,
 M. Mazzilli ³², J.E. Mdhului ¹²², A.F. Mechler ⁶⁴, Y. Melikyan ¹⁴¹, A. Menchaca-Rocha ⁶⁷,
 E. Meninno ^{104,28}, A.S. Menon ¹¹⁵, M. Meres ¹², S. Mhlanga ^{114,68}, Y. Miake ¹²⁴, L. Micheletti ⁵⁶,
 L.C. Migliorin ¹²⁷, D.L. Mihaylov ⁹⁷, K. Mikhaylov ^{142,141}, A.N. Mishra ¹³⁷, D. Miśkowiec ⁹⁹,
 A. Modak ⁴, A.P. Mohanty ⁵⁹, B. Mohanty ⁸¹, M. Mohisin Khan ^{V,15}, M.A. Molander ⁴³,
 Z. Moravcova ⁸⁴, C. Mordasini ⁹⁷, D.A. Moreira De Godoy ¹³⁶, I. Morozov ¹⁴¹, A. Morreale ¹¹⁶,
 A. Morsch ³², T. Mrnjavac ³², V. Muccifora ⁴⁹, S. Muhuri ¹³³, H. Muller ³², J.D. Mulligan ⁷⁵,
 A. Mulliri ²², M.G. Munhoz ¹¹¹, R.H. Munzer ⁶⁴, H. Murakami ¹²³, J.F. Muraz ⁷⁴, S. Murray ¹¹⁴,
 L. Musa ³², J. Musinsky ⁶⁰, J.W. Myrcha ¹³⁴, B. Naik ¹²², A.I. Nambrath ¹⁸, B.K. Nandi ⁴⁷,
 R. Nania ⁵¹, E. Nappi ⁵⁰, A.F. Nassirpour ⁷⁶, A. Nath ⁹⁶, C. Nattrass ¹²¹, A. Neagu ¹⁹, A. Negru ¹²⁵,
 L. Nellen ⁶⁵, S.V. Nesbo ³⁴, G. Neskovic ³⁸, D. Nesterov ¹⁴¹, B.S. Nielsen ⁸⁴, E.G. Nielsen ⁸⁴,
 S. Nikolaev ¹⁴¹, S. Nikulin ¹⁴¹, V. Nikulin ¹⁴¹, B.S. Nilsen ¹⁴, F. Noferini ⁵¹, S. Noh ¹¹,
 P. Nomokonov ¹⁴², J. Norman ¹¹⁸, F. Noto ⁵³, N. Novitzky ¹²⁴, P. Nowakowski ¹³⁴, A. Nyanin ¹⁴¹,
 J. Nystrand ²⁰, M. Ogino ⁷⁷, A. Ohlson ⁷⁶, V.A. Okorokov ¹⁴¹, J. Oleniacz ¹³⁴,
 A.C. Oliveira Da Silva ¹²¹, M.H. Oliver ¹³⁸, A. Onnerstad ¹¹⁶, C. Oppedisano ⁵⁶,
 A. Ortiz Velasquez ⁶⁵, A. Oskarsson ⁷⁶, J. Otwinowski ¹⁰⁸, M. Oya ⁹⁴, K. Oyama ⁷⁷, Y. Pachmayer ⁹⁶,
 S. Padhan ⁴⁷, D. Pagano ^{132,55}, G. Paic ⁶⁵, A. Palasciano ⁵⁰, A. Palmeri ⁵³, S. Panebianco ¹²⁹,
 G.S. Pappalardo ⁵³, H. Park ¹²⁴, J. Park ⁵⁸, J.E. Parkkila ³², R.N. Patra ⁹², B. Paul ²², A. Pavlinov ¹³⁵,
 H. Pei ⁶, T. Peitzmann ⁵⁹, X. Peng ⁶, M. Pennisi ²⁴, L.G. Pereira ⁶⁶, H. Pereira Da Costa ¹²⁹,
 D. Peresunko ¹⁴¹, G.M. Perez ⁷, S. Perrin ¹²⁹, Y. Pestov ¹⁴¹, V. Petráček ³⁵, V. Petrov ¹⁴¹,
 M. Petrovici ⁴⁵, C. Petta ²⁶, R.P. Pezzi ^{105,66}, S. Piano ⁵⁷, M. Pikna ¹², P. Pillot ¹⁰⁵,
 O. Pinazza ^{51,32}, L. Pinsky ¹¹⁵, C. Pinto ⁹⁷, S. Pisano ⁴⁹, M. Płoskoń ⁷⁵, M. Planinic ⁹⁰, F. Pliquett ⁶⁴,
 M.G. Poghosyan ⁸⁸, S. Politano ²⁹, N. Poljak ⁹⁰, A. Pop ⁴⁵, S. Porteboeuf-Houssais ¹²⁶, J. Porter ⁷⁵,
 V. Pozdniakov ¹⁴², K.K. Pradhan ⁴⁸, S.K. Prasad ⁴, S. Prasad ⁴⁸, R. Preghenella ⁵¹, F. Prino ⁵⁶,

C.A. Pruneau ¹³⁵, I. Pshenichnov ¹⁴¹, M. Puccio ³², S. Pucillo ²⁴, Z. Pugelova ¹⁰⁷, A. Pulvirenti ²⁶, S. Qiu ⁸⁵, L. Quaglia ²⁴, R.E. Quishpe ¹¹⁵, S. Ragoni ^{14,102}, J. Rak ¹¹⁶, A. Rakotozafindrabe ¹²⁹, L. Ramello ^{131,56}, F. Rami ¹²⁸, S.A.R. Ramirez ⁴⁴, T.A. Rancien ⁷⁴, R. Raniwala ⁹³, S. Raniwala ⁹³, M. Rasa ²⁶, S.S. Räsänen ⁴³, J. Rasson ⁷⁵, R. Rath ^{51,48}, M.P. Rauch ²⁰, I. Ravasenga ⁸⁵, K.F. Read ^{88,121}, C. Reckziegel ¹¹³, A.R. Redelbach ³⁸, K. Redlich ^{VI,80}, A. Rehman ²⁰, F. Reidt ³², H.A. Reme-Ness ³⁴, Z. Rescakova ³⁷, K. Reygers ⁹⁶, A. Riabov ¹⁴¹, V. Riabov ¹⁴¹, R. Ricci ²⁸, T. Richert ⁷⁶, M. Richter ¹⁹, A.A. Riedel ⁹⁷, W. Riegler ³², F. Riggi ²⁶, C. Ristea ⁶³, B. Rizzo ¹⁴, M. Rodríguez Cahuantzi ⁴⁴, K. Røed ¹⁹, R. Rogalev ¹⁴¹, E. Rogochaya ¹⁴², T.S. Rogoschinski ⁶⁴, D. Rohr ³², D. Röhrich ²⁰, P.F. Rojas ⁴⁴, S. Rojas Torres ³⁵, P.S. Rokita ¹³⁴, G. Romanenko ¹⁴², F. Ronchetti ⁴⁹, L. Ronflette ¹⁰⁵, A. Rosano ^{30,53}, E.D. Rosas ⁶⁵, A. Rossi ⁵⁴, A. Roy ⁴⁸, C. Roy ^{105,128}, P. Roy ¹⁰¹, S. Roy ⁴⁷, N. Rubini ²⁵, O.V. Rueda ^{115,76}, D. Ruggiano ¹³⁴, R. Rui ²³, B. Rummyantsev ¹⁴², P.G. Russek ², R. Russo ⁸⁵, A. Rustamov ⁸², A. Rusu ⁸⁸, E. Ryabinkin ¹⁴¹, Y. Ryabov ¹⁴¹, A. Rybicki ¹⁰⁸, H. Rytkonen ¹¹⁶, W. Rzesza ¹³⁴, O.A.M. Saarimaki ⁴³, R. Sadek ¹⁰⁵, S. Sadhu ³¹, S. Sadovsky ¹⁴¹, J. Saetre ²⁰, K. Šafařík ³⁵, S.K. Saha ⁴, S. Saha ⁸¹, B. Sahoo ⁴⁷, R. Sahoo ⁴⁸, S. Sahoo ⁶¹, D. Sahu ⁴⁸, P.K. Sahu ⁶¹, J. Saini ¹³³, K. Sajdakova ³⁷, S. Sakai ¹²⁴, M.P. Salvan ⁹⁹, S. Sambyal ⁹², I. Sanna ^{32,97}, T.B. Saramela ¹¹¹, D. Sarkar ¹³⁵, N. Sarkar ¹³³, P. Sarma ⁴¹, V. Sarritzu ²², V.M. Sarti ⁹⁷, M.H.P. Sas ¹³⁸, J. Schambach ⁸⁸, H.S. Scheid ⁶⁴, C. Schiaua ⁴⁵, R. Schicker ⁹⁶, A. Schmah ⁹⁶, C. Schmidt ⁹⁹, H.R. Schmidt ⁹⁵, M.O. Schmidt ³², M. Schmidt ⁹⁵, N.V. Schmidt ⁸⁸, A.R. Schmier ¹²¹, R. Schotter ¹²⁸, J. Schukraft ³², K. Schwarz ⁹⁹, K. Schweda ⁹⁹, G. Scioli ²⁵, E. Scomparin ⁵⁶, R. Scott ¹²¹, J.E. Seger ¹⁴, Y. Sekiguchi ¹²³, D. Sekihata ¹²³, I. Selyuzhenkov ^{99,141}, S. Senyukov ¹²⁸, J.J. Seo ⁵⁸, D. Serebryakov ¹⁴¹, L. Šerkšnytė ⁹⁷, A. Sevcenco ⁶³, T.J. Shaba ⁶⁸, A. Shabetai ¹⁰⁵, R. Shahoyan ³², A. Shangaraev ¹⁴¹, A. Sharma ⁹¹, D. Sharma ⁴⁷, H. Sharma ¹⁰⁸, M. Sharma ⁹², N. Sharma ⁹¹, S. Sharma ⁷⁷, S. Sharma ⁹², U. Sharma ⁹², A. Shatat ⁷³, O. Sheibani ¹¹⁵, K. Shigaki ⁹⁴, M. Shimomura ⁷⁸, S. Shirinkin ¹⁴¹, Q. Shou ³⁹, Y. Sibiriak ¹⁴¹, S. Siddhanta ⁵², T. Siemiarczuk ⁸⁰, T.F. Silva ¹¹¹, D. Silvermyr ⁷⁶, T. Simantathammakul ¹⁰⁶, R. Simeonov ³⁶, B. Singh ⁹², B. Singh ⁹⁷, R. Singh ⁸¹, R. Singh ⁹², R. Singh ⁴⁸, S. Singh ¹⁵, V.K. Singh ¹³³, V. Singhal ¹³³, T. Sinha ¹⁰¹, B. Sitar ¹², M. Sitta ^{131,56}, T.B. Skaali ¹⁹, G. Skorodumovs ⁹⁶, M. Slupecki ⁴³, N. Smirnov ¹³⁸, R.J.M. Snellings ⁵⁹, T.W. Snellman ¹¹⁶, E.H. Solheim ¹⁹, J. Song ¹¹⁵, A. Songmoolnak ¹⁰⁶, F. Soramel ²⁷, S. Sorensen ¹²¹, R. Spijkers ⁸⁵, I. Sputowska ¹⁰⁸, J. Staa ⁷⁶, J. Stachel ⁹⁶, I. Stan ⁶³, P.J. Steffanic ¹²¹, S.F. Stiefelmaier ⁹⁶, D. Stocco ¹⁰⁵, I. Storehaug ¹⁹, M.M. Storetvedt ³⁴, P. Stratmann ¹³⁶, S. Strazzi ²⁵, J.S. Stutzmann ¹⁰⁵, C.P. Stylianidis ⁸⁵, A.A.P. Suaide ¹¹¹, C. Suire ⁷³, M. Sukhanov ¹⁴¹, M. Suljic ³², R. Sultanov ¹⁴¹, V. Sumberia ⁹², S. Sumowidagdo ⁸³, S. Swain ⁶¹, I. Szarka ¹², U. Tabassam ¹³, S.F. Taghavi ⁹⁷, G. Taillepie ⁹⁹, J. Takahashi ¹¹², G.J. Tambave ²⁰, S. Tang ^{126,6}, Z. Tang ¹¹⁹, J.D. Tapia Takaki ¹¹⁷, N. Tapus ¹²⁵, L.A. Tarasovicova ¹³⁶, A. Tarazona Martinez ³², M.G. Tazila ⁴⁵, G.F. Tassielli ³¹, A. Tauro ³², A. Telesca ³², L. Terlizzi ²⁴, C. Terrevoli ¹¹⁵, G. Tersimonov ³, S. Thakur ⁴, D. Thomas ¹⁰⁹, A. Tikhonov ¹⁴¹, A.R. Timmins ¹¹⁵, M. Tkacik ¹⁰⁷, T. Tkacik ¹⁰⁷, A. Toia ⁶⁴, R. Tokumoto ⁹⁴, N. Topilskaya ¹⁴¹, M. Toppi ⁴⁹, F. Torales-Acosta ¹⁸, T. Tork ⁷³, A.G. Torres Ramos ³¹, A. Trifiró ^{30,53}, A.S. Triolo ^{30,53}, S. Tripathy ⁵¹, T. Tripathy ⁴⁷, S. Trogolo ³², V. Trubnikov ³, W.H. Trzaska ¹¹⁶, T.P. Trzcinski ¹³⁴, R. Turrisi ⁵⁴, T.S. Tveter ¹⁹, K. Ullaland ²⁰, B. Ulukutlu ⁹⁷, A. Uras ¹²⁷, M. Urioni ^{55,132}, G.L. Usai ²², M. Vala ³⁷, N. Valle ²¹, S. Vallero ⁵⁶, L.V.R. van Doremalen ⁵⁹, M. van Leeuwen ⁸⁵, C.A. van Veen ⁹⁶, R.J.G. van Weelden ⁸⁵, P. Vande Vyvre ³², D. Varga ¹³⁷, Z. Varga ¹³⁷, M. Varga-Kofarago ¹³⁷, M. Vargyas ¹¹⁶,

M. Vasileiou ⁷⁹, A. Vasiliev ¹⁴¹, A. Vauthier⁷⁴, O. Vázquez Doce ⁴⁹, V. Vechernin ¹⁴¹, E. Vercellin ²⁴, S. Vergara Limón⁴⁴, L. Vermunt ⁹⁹, R. Vértesi ¹³⁷, M. Verweij ⁵⁹, L. Vickovic³³, J. Viinikainen ¹¹⁶, Z. Vilakazi¹²², O. Villalobos Baillie ¹⁰², G. Vino ⁵⁰, A. Vinogradov ¹⁴¹, T. Virgili ²⁸, V. Vislavicius⁸⁴, A. Vodopyanov ¹⁴², B. Volkel ³², M.A. Völkl ⁹⁶, K. Voloshin¹⁴¹, S.A. Voloshin ¹³⁵, G. Volpe ³¹, B. von Haller ³², I. Vorobyev ⁹⁷, N. Vozniuk ¹⁴¹, J. Vrláková ³⁷, B. Wagner²⁰, C. Wang ³⁹, D. Wang⁶, D. Wang³⁹, M. Wang¹⁰⁵, D. Watanabe¹²⁴, A. Wegrzynek ³², F.T. Weiglhofer³⁸, S.C. Wenzel ³², J.P. Wessels ¹³⁶, S.L. Weyhmiller ¹³⁸, J. Wiechula ⁶⁴, J. Wikne ¹⁹, G. Wilk ⁸⁰, J. Wilkinson ⁹⁹, G.A. Willems ¹³⁶, B. Windelband ⁹⁶, M. Winn ¹²⁹, J.R. Wright ¹⁰⁹, W. Wu³⁹, Y. Wu ¹¹⁹, R. Xu ⁶, A. Yadav ⁴², A.K. Yadav ¹³³, S. Yalcin ⁷², Y. Yamaguchi ⁹⁴, K. Yamakawa⁹⁴, S. Yang²⁰, S. Yano ⁹⁴, Z. Yin ⁶, H. Yokoyama¹²⁴, I.-K. Yoo ¹⁶, J.H. Yoon ⁵⁸, S. Yuan²⁰, A. Yuncu ⁹⁶, V. Zaccolo ²³, C. Zampolli ³², H.J.C. Zanoli^{59,111}, F. Zanone ⁹⁶, N. Zardoshti ^{32,102}, A. Zarochentsev ¹⁴¹, P. Závada ⁶², N. Zaviyalov¹⁴¹, M. Zhalov ¹⁴¹, B. Zhang ⁶, F. Zhang⁴⁶, S. Zhang ³⁹, X. Zhang ⁶, Y. Zhang¹¹⁹, Z. Zhang ⁶, M. Zhao ¹⁰, V. Zhrebchevskii ¹⁴¹, Y. Zhi¹⁰, N. Zhigareva¹⁴¹, D. Zhou ⁶, Y. Zhou ⁸⁴, J. Zhu ^{99,6}, Y. Zhu⁶, G. Zinovjev^{1,3}, S.C. Zugravel ⁵⁶, N. Zurlo ^{132,55}

¹ A.I. Alikhanyan National Science Laboratory (Yerevan Physics Institute) Foundation, Yerevan, Armenia

² AGH University of Science and Technology, Cracow, Poland

³ Bogolyubov Institute for Theoretical Physics, National Academy of Sciences of Ukraine, Kiev, Ukraine

⁴ Bose Institute, Department of Physics and Centre for Astroparticle Physics and Space Science (CAPSS), Kolkata, India

⁵ California Polytechnic State University, San Luis Obispo, California, United States

⁶ Central China Normal University, Wuhan, China

⁷ Centro de Aplicaciones Tecnológicas y Desarrollo Nuclear (CEADEN), Havana, Cuba

⁸ Centro de Investigación y de Estudios Avanzados (CINVESTAV), Mexico City and Mérida, Mexico

⁹ Chicago State University, Chicago, Illinois, United States

¹⁰ China Institute of Atomic Energy, Beijing, China

¹¹ Chungbuk National University, Cheongju, Republic of Korea

¹² Comenius University Bratislava, Faculty of Mathematics, Physics and Informatics, Bratislava, Slovak Republic

¹³ COMSATS University Islamabad, Islamabad, Pakistan

¹⁴ Creighton University, Omaha, Nebraska, United States

¹⁵ Department of Physics, Aligarh Muslim University, Aligarh, India

¹⁶ Department of Physics, Pusan National University, Pusan, Republic of Korea

¹⁷ Department of Physics, Sejong University, Seoul, Republic of Korea

¹⁸ Department of Physics, University of California, Berkeley, California, United States

¹⁹ Department of Physics, University of Oslo, Oslo, Norway

²⁰ Department of Physics and Technology, University of Bergen, Bergen, Norway

²¹ Dipartimento di Fisica, Università di Pavia, Pavia, Italy

²² Dipartimento di Fisica dell'Università and Sezione INFN, Cagliari, Italy

²³ Dipartimento di Fisica dell'Università and Sezione INFN, Trieste, Italy

²⁴ Dipartimento di Fisica dell'Università and Sezione INFN, Turin, Italy

²⁵ Dipartimento di Fisica e Astronomia dell'Università and Sezione INFN, Bologna, Italy

²⁶ Dipartimento di Fisica e Astronomia dell'Università and Sezione INFN, Catania, Italy

²⁷ Dipartimento di Fisica e Astronomia dell'Università and Sezione INFN, Padova, Italy

²⁸ Dipartimento di Fisica 'E.R. Caianiello' dell'Università and Gruppo Collegato INFN, Salerno, Italy

²⁹ Dipartimento DISAT del Politecnico and Sezione INFN, Turin, Italy

³⁰ Dipartimento di Scienze MIFT, Università di Messina, Messina, Italy

³¹ Dipartimento Interateneo di Fisica 'M. Merlin' and Sezione INFN, Bari, Italy

³² European Organization for Nuclear Research (CERN), Geneva, Switzerland

³³ Faculty of Electrical Engineering, Mechanical Engineering and Naval Architecture, University of Split, Split, Croatia

³⁴ Faculty of Engineering and Science, Western Norway University of Applied Sciences, Bergen, Norway

- 35 *Faculty of Nuclear Sciences and Physical Engineering, Czech Technical University in Prague, Prague, Czech Republic*
- 36 *Faculty of Physics, Sofia University, Sofia, Bulgaria*
- 37 *Faculty of Science, P.J. Šafárik University, Košice, Slovak Republic*
- 38 *Frankfurt Institute for Advanced Studies, Johann Wolfgang Goethe-Universität Frankfurt, Frankfurt, Germany*
- 39 *Fudan University, Shanghai, China*
- 40 *Gangneung-Wonju National University, Gangneung, Republic of Korea*
- 41 *Gauhati University, Department of Physics, Guwahati, India*
- 42 *Helmholtz-Institut für Strahlen- und Kernphysik, Rheinische Friedrich-Wilhelms-Universität Bonn, Bonn, Germany*
- 43 *Helsinki Institute of Physics (HIP), Helsinki, Finland*
- 44 *High Energy Physics Group, Universidad Autónoma de Puebla, Puebla, Mexico*
- 45 *Horia Hulubei National Institute of Physics and Nuclear Engineering, Bucharest, Romania*
- 46 *Hubei University of Technology, Wuhan, China*
- 47 *Indian Institute of Technology Bombay (IIT), Mumbai, India*
- 48 *Indian Institute of Technology Indore, Indore, India*
- 49 *INFN, Laboratori Nazionali di Frascati, Frascati, Italy*
- 50 *INFN, Sezione di Bari, Bari, Italy*
- 51 *INFN, Sezione di Bologna, Bologna, Italy*
- 52 *INFN, Sezione di Cagliari, Cagliari, Italy*
- 53 *INFN, Sezione di Catania, Catania, Italy*
- 54 *INFN, Sezione di Padova, Padova, Italy*
- 55 *INFN, Sezione di Pavia, Pavia, Italy*
- 56 *INFN, Sezione di Torino, Turin, Italy*
- 57 *INFN, Sezione di Trieste, Trieste, Italy*
- 58 *Inha University, Incheon, Republic of Korea*
- 59 *Institute for Gravitational and Subatomic Physics (GRASP), Utrecht University/Nikhef, Utrecht, Netherlands*
- 60 *Institute of Experimental Physics, Slovak Academy of Sciences, Košice, Slovak Republic*
- 61 *Institute of Physics, Homi Bhabha National Institute, Bhubaneswar, India*
- 62 *Institute of Physics of the Czech Academy of Sciences, Prague, Czech Republic*
- 63 *Institute of Space Science (ISS), Bucharest, Romania*
- 64 *Institut für Kernphysik, Johann Wolfgang Goethe-Universität Frankfurt, Frankfurt, Germany*
- 65 *Instituto de Ciencias Nucleares, Universidad Nacional Autónoma de México, Mexico City, Mexico*
- 66 *Instituto de Física, Universidade Federal do Rio Grande do Sul (UFRGS), Porto Alegre, Brazil*
- 67 *Instituto de Física, Universidad Nacional Autónoma de México, Mexico City, Mexico*
- 68 *iThemba LABS, National Research Foundation, Somerset West, South Africa*
- 69 *Jeonbuk National University, Jeonju, Republic of Korea*
- 70 *Johann-Wolfgang-Goethe Universität Frankfurt Institut für Informatik, Fachbereich Informatik und Mathematik, Frankfurt, Germany*
- 71 *Korea Institute of Science and Technology Information, Daejeon, Republic of Korea*
- 72 *KTO Karatay University, Konya, Turkey*
- 73 *Laboratoire de Physique des 2 Infinis, Irène Joliot-Curie, Orsay, France*
- 74 *Laboratoire de Physique Subatomique et de Cosmologie, Université Grenoble-Alpes, CNRS-IN2P3, Grenoble, France*
- 75 *Lawrence Berkeley National Laboratory, Berkeley, California, United States*
- 76 *Lund University Department of Physics, Division of Particle Physics, Lund, Sweden*
- 77 *Nagasaki Institute of Applied Science, Nagasaki, Japan*
- 78 *Nara Women's University (NWU), Nara, Japan*
- 79 *National and Kapodistrian University of Athens, School of Science, Department of Physics, Athens, Greece*
- 80 *National Centre for Nuclear Research, Warsaw, Poland*
- 81 *National Institute of Science Education and Research, Homi Bhabha National Institute, Jatni, India*
- 82 *National Nuclear Research Center, Baku, Azerbaijan*
- 83 *National Research and Innovation Agency - BRIN, Jakarta, Indonesia*
- 84 *Niels Bohr Institute, University of Copenhagen, Copenhagen, Denmark*

- ⁸⁵ *Nikhef, National institute for subatomic physics, Amsterdam, Netherlands*
- ⁸⁶ *Nuclear Physics Group, STFC Daresbury Laboratory, Daresbury, United Kingdom*
- ⁸⁷ *Nuclear Physics Institute of the Czech Academy of Sciences, Husinec-Řež, Czech Republic*
- ⁸⁸ *Oak Ridge National Laboratory, Oak Ridge, Tennessee, United States*
- ⁸⁹ *Ohio State University, Columbus, Ohio, United States*
- ⁹⁰ *Physics department, Faculty of science, University of Zagreb, Zagreb, Croatia*
- ⁹¹ *Physics Department, Panjab University, Chandigarh, India*
- ⁹² *Physics Department, University of Jammu, Jammu, India*
- ⁹³ *Physics Department, University of Rajasthan, Jaipur, India*
- ⁹⁴ *Physics Program and International Institute for Sustainability with Knotted Chiral Meta Matter (SKCM2), Hiroshima University, Hiroshima, Japan*
- ⁹⁵ *Physikalisches Institut, Eberhard-Karls-Universität Tübingen, Tübingen, Germany*
- ⁹⁶ *Physikalisches Institut, Ruprecht-Karls-Universität Heidelberg, Heidelberg, Germany*
- ⁹⁷ *Physik Department, Technische Universität München, Munich, Germany*
- ⁹⁸ *Politecnico di Bari and Sezione INFN, Bari, Italy*
- ⁹⁹ *Research Division and ExtreMe Matter Institute EMMI, GSI Helmholtzzentrum für Schwerionenforschung GmbH, Darmstadt, Germany*
- ¹⁰⁰ *Saga University, Saga, Japan*
- ¹⁰¹ *Saha Institute of Nuclear Physics, Homi Bhabha National Institute, Kolkata, India*
- ¹⁰² *School of Physics and Astronomy, University of Birmingham, Birmingham, United Kingdom*
- ¹⁰³ *Sección Física, Departamento de Ciencias, Pontificia Universidad Católica del Perú, Lima, Peru*
- ¹⁰⁴ *Stefan Meyer Institut für Subatomare Physik (SMI), Vienna, Austria*
- ¹⁰⁵ *SUBATECH, IMT Atlantique, Nantes Université, CNRS-IN2P3, Nantes, France*
- ¹⁰⁶ *Suranaree University of Technology, Nakhon Ratchasima, Thailand*
- ¹⁰⁷ *Technical University of Košice, Košice, Slovak Republic*
- ¹⁰⁸ *The Henryk Niewodniczanski Institute of Nuclear Physics, Polish Academy of Sciences, Cracow, Poland*
- ¹⁰⁹ *The University of Texas at Austin, Austin, Texas, United States*
- ¹¹⁰ *Universidad Autónoma de Sinaloa, Culiacán, Mexico*
- ¹¹¹ *Universidade de São Paulo (USP), São Paulo, Brazil*
- ¹¹² *Universidade Estadual de Campinas (UNICAMP), Campinas, Brazil*
- ¹¹³ *Universidade Federal do ABC, Santo Andre, Brazil*
- ¹¹⁴ *University of Cape Town, Cape Town, South Africa*
- ¹¹⁵ *University of Houston, Houston, Texas, United States*
- ¹¹⁶ *University of Jyväskylä, Jyväskylä, Finland*
- ¹¹⁷ *University of Kansas, Lawrence, Kansas, United States*
- ¹¹⁸ *University of Liverpool, Liverpool, United Kingdom*
- ¹¹⁹ *University of Science and Technology of China, Hefei, China*
- ¹²⁰ *University of South-Eastern Norway, Kongsberg, Norway*
- ¹²¹ *University of Tennessee, Knoxville, Tennessee, United States*
- ¹²² *University of the Witwatersrand, Johannesburg, South Africa*
- ¹²³ *University of Tokyo, Tokyo, Japan*
- ¹²⁴ *University of Tsukuba, Tsukuba, Japan*
- ¹²⁵ *University Politehnica of Bucharest, Bucharest, Romania*
- ¹²⁶ *Université Clermont Auvergne, CNRS/IN2P3, LPC, Clermont-Ferrand, France*
- ¹²⁷ *Université de Lyon, CNRS/IN2P3, Institut de Physique des 2 Infinis de Lyon, Lyon, France*
- ¹²⁸ *Université de Strasbourg, CNRS, IPHC UMR 7178, F-67000 Strasbourg, France, Strasbourg, France*
- ¹²⁹ *Université Paris-Saclay Centre d'Etudes de Saclay (CEA), IRFU, Département de Physique Nucléaire (DPhN), Saclay, France*
- ¹³⁰ *Università degli Studi di Foggia, Foggia, Italy*
- ¹³¹ *Università del Piemonte Orientale, Vercelli, Italy*
- ¹³² *Università di Brescia, Brescia, Italy*
- ¹³³ *Variable Energy Cyclotron Centre, Homi Bhabha National Institute, Kolkata, India*

- ¹³⁴ *Warsaw University of Technology, Warsaw, Poland*
¹³⁵ *Wayne State University, Detroit, Michigan, United States*
¹³⁶ *Westfälische Wilhelms-Universität Münster, Institut für Kernphysik, Münster, Germany*
¹³⁷ *Wigner Research Centre for Physics, Budapest, Hungary*
¹³⁸ *Yale University, New Haven, Connecticut, United States*
¹³⁹ *Yonsei University, Seoul, Republic of Korea*
¹⁴⁰ *Zentrum für Technologie und Transfer (ZTT), Worms, Germany*
¹⁴¹ *Affiliated with an institute covered by a cooperation agreement with CERN*
¹⁴² *Affiliated with an international laboratory covered by a cooperation agreement with CERN.*

^I *Deceased*

^{II} *Also at: Max-Planck-Institut für Physik, Munich, Germany*

^{III} *Also at: Italian National Agency for New Technologies, Energy and Sustainable Economic Development (ENEA), Bologna, Italy*

^{IV} *Also at: Dipartimento DET del Politecnico di Torino, Turin, Italy*

^V *Also at: Department of Applied Physics, Aligarh Muslim University, Aligarh, India*

^{VI} *Also at: Institute of Theoretical Physics, University of Wrocław, Poland*

^{VII} *Also at: An institution covered by a cooperation agreement with CERN*