

This is a self-archived version of an original article. This version may differ from the original in pagination and typographic details.

Author(s): Pereira, Carla S.; Klauznicer, Jasenko; Maree, Dustin; McAuliffe, Sean; Farooq, Abdulaziz; Whiteley, Rod; Finni, Taija

Title: Quadriceps strength, patellar tendon quality, relative load exposure, and knee symptoms in male athletes before the anterior cruciate ligament reconstruction

Year: 2023

Version: Published version

Copyright: © 2023 Pereira, Klauznicer, Maree, McAuliffe, Farooq, Whiteley and Finni.

Rights: CC BY 4.0

Rights url: <https://creativecommons.org/licenses/by/4.0/>

Please cite the original version:

Pereira, C. S., Klauznicer, J., Maree, D., McAuliffe, S., Farooq, A., Whiteley, R., & Finni, T. (2023). Quadriceps strength, patellar tendon quality, relative load exposure, and knee symptoms in male athletes before the anterior cruciate ligament reconstruction. *Frontiers in Rehabilitation Sciences*, 4, Article 1283635. <https://doi.org/10.3389/fresc.2023.1283635>



OPEN ACCESS

EDITED BY

Xue-Cheng Liu,
Medical College of Wisconsin, United States

REVIEWED BY

Roger Lyon,
Medical College of Wisconsin, United States
Thomas Walter Kernozek,
University of Wisconsin–La Crosse,
United States

*CORRESPONDENCE

Carla S. Pereira
✉ carlasonsino@hotmail.com

[†]These authors have contributed equally to this work

[†]These authors have contributed equally to this work and share senior authorship

RECEIVED 26 August 2023

ACCEPTED 02 October 2023

PUBLISHED 19 October 2023

CITATION

Pereira CS, Klauznicer J, Maree D, McAuliffe S, Farooq A, Whiteley R and Finni T (2023) Quadriceps strength, patellar tendon quality, relative load exposure, and knee symptoms in male athletes before the anterior cruciate ligament reconstruction. *Front. Rehabil. Sci.* 4:1283635. doi: 10.3389/fresc.2023.1283635

COPYRIGHT

© 2023 Pereira, Klauznicer, Maree, McAuliffe, Farooq, Whiteley and Finni. This is an open-access article distributed under the terms of the [Creative Commons Attribution License \(CC BY\)](#). The use, distribution or reproduction in other forums is permitted, provided the original author(s) and the copyright owner(s) are credited and that the original publication in this journal is cited, in accordance with accepted academic practice. No use, distribution or reproduction is permitted which does not comply with these terms.

Quadriceps strength, patellar tendon quality, relative load exposure, and knee symptoms in male athletes before the anterior cruciate ligament reconstruction

Carla S. Pereira^{1,2*}, Jasenko Klauznicer^{1†}, Dustin Maree^{1†}, Sean McAuliffe^{3†}, Abdulaziz Farooq^{1†}, Rod Whiteley^{1†} and Taija Finni^{2†}

¹Rehabilitation Department, ASPETAR, Orthopaedic and Sports Medicine Hospital, FIFA Medical Centre of Excellence, Doha, Qatar, ²Neuromuscular Research Center, Biology of Physical Activity, Faculty of Sport and Health Sciences, University of Jyväskylä, Jyväskylä, Finland, ³Department of Physical Therapy & Rehabilitation Science, College of Health Sciences, Qatar University, Doha, Qatar

Introduction: Anterior cruciate ligament (ACL) injuries cause knee instability, knee pain, weight-bearing adjustments, and functional deficits but their association to patellar tendon quality is unknown. Our purpose was to investigate quadriceps strength, patellar tendon quality, relative load exposure, perceived knee stability, knee pain, extension angle, and time from ACL injury; in addition to examining their relative associations.

Methods: Injured and uninjured legs of 81 male athletes of different sports with a unilateral ACL injury (18–45 years) were examined. Participants reported location and intensity of knee pain and their perceived stability using a numerical rating scale (NRS 0–10). Strength was tested with an isokinetic device. Tendon quality was measured using ultrasound tissue characterization. Means \pm standard deviation (SD) of perceived knee stability, knee extension angle, knee pain, isokinetic quadriceps strength in relation to body mass, proportion of echo-types (I–IV), tendon volume, and number of days from ACL injury to assessment are reported. Values of effect sizes (ES) and correlations (r_s) were calculated.

Results: ACL injured leg demonstrated reduced reported knee stability (6.3 ± 2.5), decreased knee extension angle ($-0.7 \pm 3.1^\circ$ vs. $-2.7 \pm 2.2^\circ$; ES = 0.7; $P < 0.001$), greater knee pain (NRS 3.1 ± 2.2 vs. 0.0 ± 0.1 ; ES = 2.0; $P < 0.001$), and 22% lower quadriceps strength (228.0 ± 65.0 vs. 291.2 ± 52.9 Nm/kg; ES = 1.2; $P < 0.001$) as compared to the uninjured leg. However, patellar tendons in both legs displayed similar quality. Quadriceps strength was associated with stability ($r_s = -0.54$; $P < 0.001$), pain ($r_s = -0.47$; $P < 0.001$), extension angle ($r_s = -0.39$; $P < 0.001$), and relative load exposure ($r_s = -0.34$; $P < 0.004$). Echo-types distribution was beneficially associated with time from ACL injury (r_s range: -0.20 – -0.32 ; $P < 0.05$).

Discussion: ACL injured athletes displayed knee pain, extension deficit, and weaker quadriceps in the injured leg. While there were no differences in patellar tendon quality between legs, longer time from ACL injury showed better tendon quality.

KEYWORDS

ACL, knee, quadriceps, isokinetic, ultrasound tissue characterization, patellar tendon, relative load, tendon quality

1. Introduction

Anterior cruciate ligament (ACL) injuries are a significant cause of time loss in sport (1–3). Frequently, patients with ACL tear (ACLp) present with swelling, knee pain, and restricted range of motion (ROM) that might lead to a protective gait pattern (4). The location and intensity of pain varies depending on the severity of the associated lesions such as meniscal and collateral ligaments injuries (5).

One of the main functions of the intact ACL is to control the anterior translation of the tibia in the last degrees of knee extension (3, 6–8). Thus, it is not surprising that ACLp adopt compensations during gait to avoid this vulnerable position (4, 9–11). More specifically, increased flexion and reduced internal rotation with a resulting reduction in ROM (pivot-shift avoidance gait) have been observed in ACLp to improve stability at the late stance phase of walking (7, 9, 10). Alternatively, acute ACLp (up to 6 months post ACL injury) might keep the injured knee stiffer at an extended position (quadriceps avoidance pattern) to reduce the anterior tibial translation during walking (7, 11–13).

Biomechanical gait analysis of ACLp have demonstrated lower quadriceps and gastrocnemius activation, lower vertical ground reaction forces, and lower joint loads in the injured leg at weight acceptance in comparison to the uninjured and/or control leg (14). Interestingly, in acute ACLp, even a small quadriceps strength deficit was sufficient to cause altered weight-bearing in functional tasks such as stepping up and down (15).

Muscles and tendons are active structures with high capacity to adapt to different demands (16–20). Offloading the lower limb after an injury is a common compensatory mechanism that might reduce pain and improve function (14, 15). However, a short period of offloading the lower limb seemed to negatively affect the patellar tendon quality by progressively reducing the stiffness and the collagen synthesis rate (21–23). A normal tendon is characterized by the absence of hypoechoic areas and/or increased thickness in ultrasound images (16). Even though abnormal imaging features have not been associated to the presence and severity of pain in the tendon (24, 25), an abnormal tendon image in ultrasound at pre-season has been linked to three to fivefold increase in risk of developing tendon symptoms during the season (18, 25).

One method of exploring tendon quality is ultrasound tissue characterization (UTC), which is a valid and reliable tool to assess healthy (26–28), pathological (26–28), and harvested tendons (29). The UTC grading system is based on histopathological studies that correlated the structural organization of equine tendon specimens with ultrasound images (30–33). It categorizes the quality of the tendon tissue from more to least organized (echo-types I–IV) (27).

UTC has been increasingly used to quantify load effects in patellar and Achilles' tendons. A reactive tendon response to load have been proposed by Cook's tendinopathy continuum model. In this phase, with appropriate load management, the tendon would return to non-reactive normal state (34). Conversely, it has been proposed that higher cumulative loads might alter tendon homeostasis resulting in swelling and/or increased waviness of the tendon bundle. These adaptations may

occur within days of change in load exposure (35). Such adaptation was observed in UTC scans as reduction in the proportion of echo-type I with an increase of echo-type II, but no significant changes in the proportion of echo-types III and IV (disorganized tendon tissue) (36, 37).

It is important to consider the patellar tendon quality during the rehabilitation after an ACL injury, as it is one of the most common grafts used to replace a torn ACL (38, 39). It is unknown whether the uneven loads between ACLp injured and uninjured legs (14, 15) would offload the patellar tendon in a way that could cause acute adaptations within these tendons. Thus, quadriceps strength, patellar tendon quality, and the associated symptoms of perceived knee stability, relative load exposure, and extension angle in ACL injured athletes may have important implications for rehabilitation before and after the ligament reconstruction.

Consequently, the first aim of the study was to evaluate and compare the quadriceps strength, the patellar tendon quality, and the knee extension angle between injured and uninjured legs of athletes with a unilateral ACL tear participating in preoperative rehabilitation. The secondary aim was to find out if knee pain, extension angle, relative load exposure, and perceived knee stability are related to quadriceps strength, and consequently to patellar tendon quality. We hypothesized that the injured leg of ACLp will demonstrate limited extension range, lower quadriceps strength, smaller proportion of echo-type I, and greater proportion of echo-type II in the patellar tendon in comparison to the uninjured leg. We also hypothesized that the greater the extension deficit, the higher the knee pain, the lower the quadriceps strength, and patellar tendon quality.

2. Methods

2.1. Participants

A total of 412 male ACL injured athletes awaiting surgical reconstruction were examined in the assessment center of Aspetar, Orthopaedic and Sports Medicine Hospital from July 2015 to March 2020. Eighty-one athletes with age between 18 and 45 years, who had a unilateral ACL rupture confirmed by magnetic resonance imaging and had been referred to start or had enrolled in the ACL rehabilitation program of the same facility were selected to take part in the study. Patients were excluded if they did not match the age criteria ($n = 15$), presented with bilateral ($n = 40$) or previous ACL reconstruction in the contralateral leg ($n = 263$), declined to take part ($n = 5$), or presented inability to flex the affected knee sufficiently to acquire a proper image of the patellar tendon ($n = 8$) (37).

Informed consent was obtained from each participant. The study protocol meets the ethical standards in Sport and Exercise Science Research (40), and was approved by the ethical committee of the Anti-Doping Laboratory Qatar Research Office (2017000227).

2.2. Clinical assessment

Each participant's medical history and demographics were recorded, including age, height, current body mass, and date of

injury. Participants were asked specifically about the presence and location of knee pain, including anterior, medial, lateral, posterior, and inside the knee pain. They were also asked about their perception of stability in the injured knee in relation to the uninjured stable knee. Values between 0 and 10 in the numeric rating scale (NRS) (41, 42) were used to obtain the subjective scores of maximum knee pain (NRS-knee pain), and perceived knee stability (NRS-stability) reported over the 7 days period prior to the assessment.

A digital inclinometer was used to quantify the passive knee extension angle (43). Negative values indicate hyperextension, while zero and positive values indicate deficit of extension.

2.3. Relative load exposure

Participant's gait and relative load exposure over the 7 days period prior to the assessment were considered. An ordinal classification was used to quantify levels of load exposure. These levels of load were 0 = no weight-bearing in the injured leg; 1 = participant was walking with partial weight-bearing while using 1 or 2 crutches but hadn't started the rehabilitation program; 2 = participant was walking with partial weight-bearing while using 1 or 2 crutches and had started no weight or partial weight-bearing exercises in rehabilitation; 3 = participant was walking with full weight-bearing but hadn't started rehabilitation; 4 = participant was walking with full weight-bearing and had started weight bearing exercises in rehabilitation; 5 = participant was walking with full weight-bearing and had started resisted exercises in rehabilitation; 6 = participant was performing resisted exercises and running in rehabilitation; 7 = participant was performing resisted and plyometrics exercises, and running in rehabilitation; 8 = participant was engaged in resisted exercises, plyometrics, running, and sports specific drills in rehabilitation.

2.4. Isokinetic strength test

A Biodex™ dynamometer (Biodex™, Shirley, New York) was used for the evaluation of quadriceps strength of each leg of ACLp. After warming up on a stationary bicycle for approximately 10 min, participants were seated upright with 90° of hip and knee flexion. After a brief familiarization, the participants were asked to perform five repetitions of maximal knee extension and flexion for each leg at 60°/s (3). Concentric peak torque for knee extension relative to body mass (Nm/kg) was recorded for the uninjured and injured legs of ACLp, in this order. Negative values of deficits indicate that the injured leg generated greater torque than the uninjured leg.

2.5. Ultrasound tissue characterization (UTC) acquisition, analysis, and processing

Both patellar tendons of the participants were scanned by a single experienced examiner (CSP) using UTC. This method uses a 5–12 MHz ultrasound transducer (SmartProbe 12L5, Terason

2000, Teratech, USA) Diagnostic Radiology (RRID:SCR_004427) fixed into a tracking device (UTC Tracker, UTC imaging, Netherlands). One UTC acquisition yields about 600 sequential transverse images in gray scale at regular intervals of 0.02 cm (26, 27). Each participant lay supine on the plinth with their knees flexed to approximately 100°. The UTC tracker was placed parallel to the long axis of the tendon resting with full contact on the anterior surface of the knee to acquire the patellar tendon images from proximal to distal. Ultrasound parameters were standardized as 12 MHz, with a focus at 2.8 cm and a depth of 4 cm (29). To minimize image artefacts and to ensure the ultrasound transducer is perpendicular to the tendon fibers, only scans that presented with the patellar apex and tibial tuberosity aligned longitudinally in the coronal view (Figure 1A), and a horizontal and taut patellar tendon in the sagittal view (Figure 1B) were included for analysis.

UTC analyses were performed on the UTC analyzer v.2.0.2 with window size 17. The UTC images in grey scale were inspected to identify areas of disorganization and/or increased thickness in the patellar tendons. Afterwards, in the transverse view of the UTC analyzer several contours were manually traced with a maximum of 0.5 cm apart (Figure 1C) along the patellar tendon length for each tendon (Figure 1D). This step defines the area where the UTC software, based on the stability of the echo-pattern, identifies the alignment of tendon fibers, and calculate the proportion of aligned and disorganized structures (%) within the tendon (26). To characterize the tendon quality, the UTC algorithm yield the proportion of echo-types I (green—aligned collagen bundles), II (blue—wavy collagen bundles), III (red—loose matrix), and IV (black—mainly amorphous matrix) in each area of interest (26, 31, 44). Echo-types I & II have been described as normal tendon or aligned fibrillar structure, while echo-types III & IV have been named as disorganized tissue structure (24).

The areas of interest in the patellar tendon were: (1) apex = the first image after the patellar apex disappears in the transverse view; (2) proximal tendon = 0.5 cm distal to the apex; (3) mid tendon = 1.5 cm distal to the apex; (4) distal tendon = at 75% of the tendon length; and (5) overall tendon, which includes all the contours drawn from the patellar apex to the tibial notch (Figure 1D). Additionally, the UTC algorithm also calculates the tendon volume (cm³) which is characterized by the area within a selected contour (patellar apex level).

A detailed protocol for the patellar tendon data acquisition, analysis of the intra- and inter-rater reliability as well as the minimal detectable changes (MDC) for the quality of the patellar tendons of ACLp athletes have been previously described (29).

2.6. Statistical analysis

Descriptive statistics including means, standard deviations (SD), minimum (min), and maximum (max) were calculated for all variables of interest and are presented where applicable.

Data distribution for normality was tested using the Shapiro–Wilk test. As extension angle, knee pain, knee stability, and all the variables of patellar tendon quality were not normally

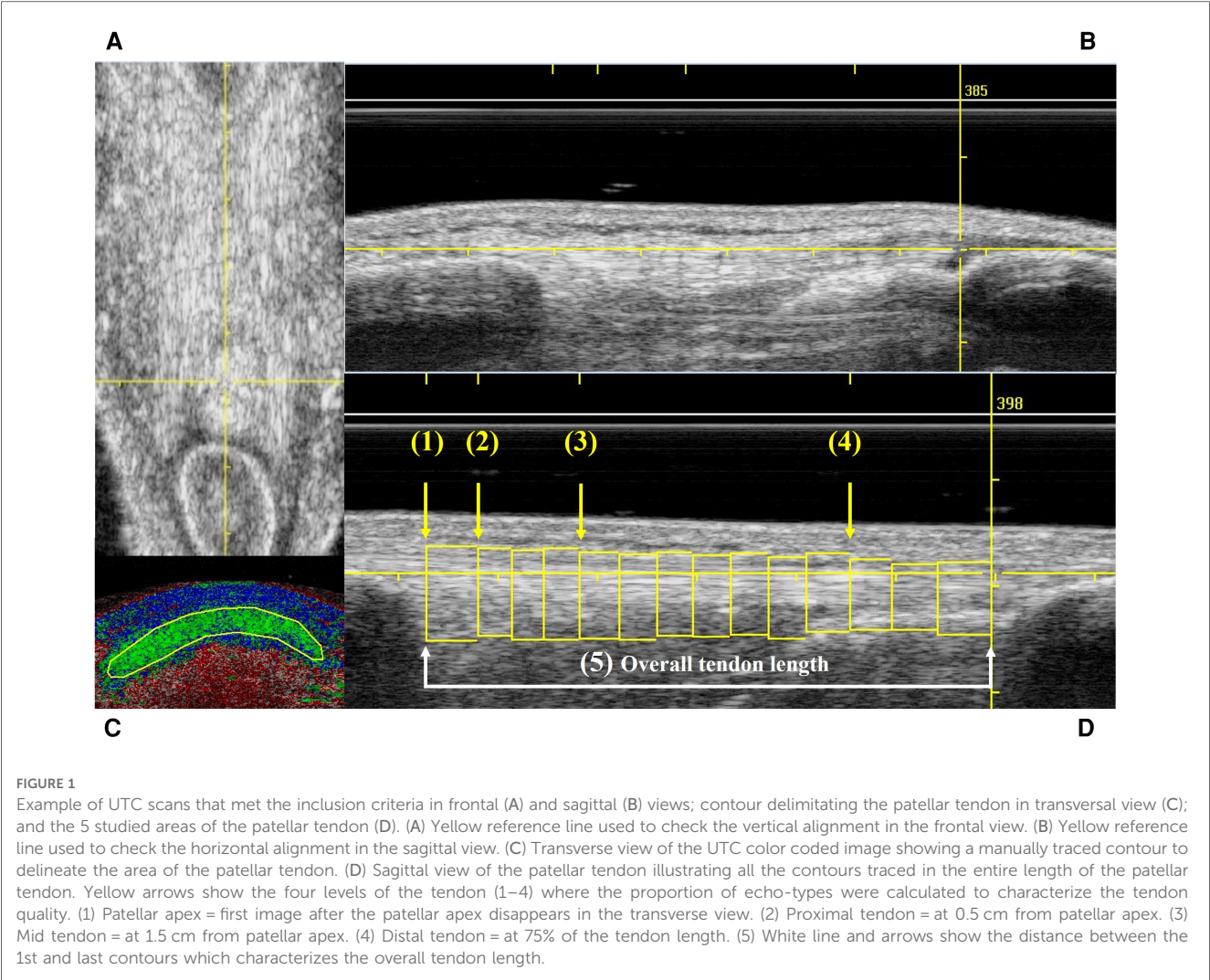

distributed, non-parametric Wilcoxon signed ranks test was used to compare tendon quality between injured and uninjured knees. However, quadriceps strength was normally distributed and analyzed with the parametric paired *t*-test.

Cohen's coefficient (*d*) was used to estimate the effect sizes (ES). Thresholds for small, medium, and large effect sizes were 0.2, 0.5, and 0.8, respectively (45).

$$d = (\text{Mean ACLp (injured)} - \text{Mean ACLp(uninjured)}) / \text{SD pooled}$$

Spearman's rank-order correlation (*r_s*) was used to assess the strength and direction of the association among the variables: quadriceps strength, proportion of echo-types in the patellar tendon, NRS-knee pain, NRS-stability, knee extension angle, relative load exposure, and time from ACL injury. *r_s* values were ranked as: very weak or no correlation (when less than 0.19), weak (0.2–0.39), moderate (0.4–0.59), strong (0.6–0.79), or very strong (above 0.8) (46, 47).

Statistical significance was set as *P* < 0.05. SPSS v.28 was used for all statistical analyses (SPSS Inc., Chicago, Illinois, USA) SPSS (RRID:SCR_002865).

3. Results

3.1. Characteristics of the participants

The characteristics of the 81 ACLp at the time of data acquisition are detailed in **Table 1**. Of these athletes, 38 were footballers, 9 played handball, 6 basketball, 6 rugby, 5 futsal, 5 volleyball, 2 field hockey, and one in each of the following sports: athletics, beach soccer, billiards, cycling, rowing, sky diving, swimming, table tennis, tennis, and wrestling.

TABLE 1 Descriptive statistics of the characteristics of ACLp.

Characteristics	Mean ± SD (min-max)
Body mass (kg)	79.5 ± 14.5 (48.7–122.5)
Height (m)	1.78 ± 0.09 (1.55–2.03)
Age (years)	25 ± 5 (18–44)
Days from ACL injury (days)	61 ± 92 (6–622)
NRS—knee pain—injured knee (0–10)	3.1 ± 2.2 (0–8)
Reported stability (0–10)—Injured knee	6.3 ± 2.5 (0–10)

ACL, anterior cruciate ligament; ACLp, participants with a torn anterior cruciate ligament; SD, standard deviation; min, minimum; and max, maximum; NRS, numeric rating scale.

Their perceived stability in the injured knee ranged from 0 to 10 with average of 6.3 ± 2.5 . Ten participants reported to feel the injured knee as stable as the uninjured (10/10). The passive extension angle ranged from -10° to 5° and from -10° to 2° in the injured and uninjured knees respectively. The difference in extension angle between injured and uninjured knees ranged from -5° to 10° with an average of $2.0 \pm 2.7^\circ$ of extension deficit. From the total sample, 41 participants displayed deficits of passive extension in the injured knee ($\geq 0^\circ$), and from these, 38 complained of knee pain at the time of data acquisition.

Only one participant complained of anterior knee pain (NRS = 1/10) in the uninjured knee at the time of data acquisition. The average pain in the injured knee was 3.1 ± 2.2 (ES = 2.0; $P < 0.001$), however, 15/81 participants reported no pain in the injured knee.

None of the participants completely offloaded their injured leg (level 0), 1 participant was using crutches while adopting partial weight-bearing in the injured leg and was assessed before starting the rehabilitation program (level 1), 11 participants were using crutches in partial weight-bearing and were attending the rehabilitation program (level 2), 22 ACLp were in full weight-bearing and were assessed before starting the rehabilitation program (level 3), 16 ACLp were in full weight-bearing and were engaged in body weight exercises in rehabilitation (level 4), 29 participants were engaged in resisted exercises in rehabilitation (level 5), and 2 participants were engaged in resisted exercises, plyometrics, running, and sports specific drills in rehabilitation (level 8) at the time of data acquisition.

3.2. Visual inspection of the patellar tendons in grey scale images

The UTC images in grey scale revealed that 16 out of 81 ACLp displayed a clear disorganized area within the patellar tendon, namely, increased thickness and/ or hypoechogenic areas. Seven of these participants presented one or more of these features in both patellar tendons, 5/16 in the tendon of the injured leg and 4/16 in the uninjured leg. While only 2 of these tendons were associated with anterior knee pain specifically at the time of data

acquisition, 5 out of these 16 ACLp had a prior history of unilateral tendinopathy. From the 16 athletes with abnormal features in the tendon, 8 played football, 3 basketball, 2 rugby, 1 volleyball, 1 handball, and 1 field hockey.

The UTC scans also revealed that 3 ACLp displayed signs of Sinding-Larsen and Johansson syndrome (Figure 2A), whilst 5 ACLp showed signs of Osgood Schlatter disease (Figure 2B) in one of their tendons (48, 49).

3.3. Quadriceps strength

Eleven participants were unable to perform the isokinetic strength test due to concern of flaring up symptoms in the involved knee just before surgery. Comparisons between the injured and uninjured legs of ACLp revealed a significant reduction in quadriceps strength in the injured leg (ES = 1.2, $P < 0.001$) (Table 2). The difference in quadriceps strength between injured and uninjured legs was greater than the MDC previously calculated for the same variable in patients with knee osteoarthritis (50). Participants displayed on average $21.7\% \pm 19.3\%$ deficit in quadriceps strength in relation to the uninjured leg, with values ranging from -35.5% to 72.1% . Only 8 out of 70 ACLp generated greater extension torque in the injured leg.

3.4. Patellar tendon quality

There was no significant difference in volume and in echotypes distribution in any of the studied areas of the patellar tendon ($P > 0.05$) (Table 2).

3.5. Associations between the variables of interest

When considering both legs of all ACLp included in the current study, there was a weak association between quadriceps strength and knee extension angle ($r_s = -0.39$; $P < 0.001$),

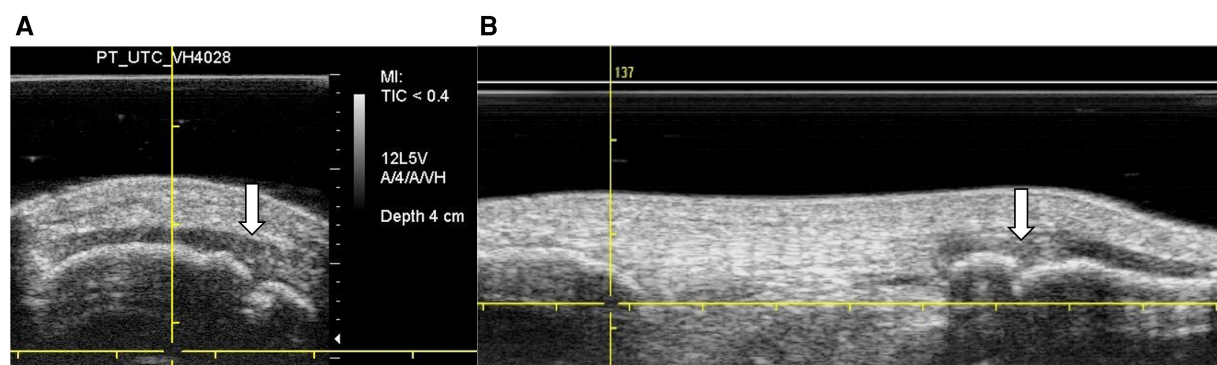

FIGURE 2
UTC images in grey scale—findings in the patella and tibial tuberosity. (A) Transverse view—white arrow shows case of Sinding-Larsen and Johansson sign in the patella. (B) Sagittal view—white arrow shows case of Osgood Schlatter sign at the tibial tuberosity.

TABLE 2 Comparisons between the injured and uninjured legs of ACLp.

ACLp (<i>n</i> = 81)	Injured leg	Uninjured leg	Inj × UnInj	
	Mean ± SD	Mean ± SD	<i>p</i> -values	Effect size
Echo-type I (%)				
Patella apex ^a	55.5 ± 14.3	54.4 ± 17.0	0.59	0.07
Proximal tendon ^a	61.4 ± 12.5	63.3 ± 14.6	0.21	0.14
Mid tendon ^a	65.0 ± 12.5	66.8 ± 12.6	0.28	0.14
Distal tendon ^a	57.2 ± 15.3	55.5 ± 18.6	0.25	0.10
Echo-type II (%)				
Patella apex ^a	37.7 ± 11.4	36.6 ± 11.7	0.43	0.09
Proximal tendon ^a	34.4 ± 10.5	33.2 ± 12.5	0.31	0.10
Mid tendon ^a	31.3 ± 10.2	29.5 ± 10.5	0.20	0.17
Distal tendon ^a	34.0 ± 11.6	33.6 ± 11.6	0.95	0.03
Echo-type III (%)				
Patella apex ^a	5.0 ± 9.0	6.8 ± 12.0	0.22	0.17
Proximal tendon ^a	2.7 ± 5.4	2.3 ± 3.9	0.77	0.09
Mid tendon ^a	2.4 ± 4.6	2.4 ± 4.9	0.73	0
Distal tendon ^a	6.1 ± 8.5	8.2 ± 11.6	0.22	0.21
Echo-type IV (%)				
Patella apex ^a	1.9 ± 4.7	2.2 ± 3.7	0.45	0.07
Proximal tendon ^a	1.4 ± 3.7	1.1 ± 2.4	0.60	0.10
Mid tendon ^a	1.3 ± 4.3	1.1 ± 2.9	0.95	0.05
Distal tendon ^a	2.5 ± 4.4	2.7 ± 3.8	0.76	0.05
Overall tendon (%)				
Echo-type I ^a	59.3 ± 10.9	58.9 ± 11.5	0.67	0.04
Echo-type II ^a	32.7 ± 8.3	31.9 ± 7.9	0.46	0.10
Echo-type III ^a	5.7 ± 5.7	6.6 ± 6.4	0.16	0.15
Echo-type IV ^a	2.4 ± 3.9	2.6 ± 3.1	0.18	0.06
Echo-types I + II ^a	92.0 ± 9.3	90.8 ± 9.3	0.25	0.13
Echo-types III + IV ^a	8.0 ± 9.3	9.2 ± 9.3	0.19	0.13
Volume (cm³)				
Patella apex ^b	0.9 ± 0.2	0.9 ± 0.2	0.64	0
Proximal tendon ^a	0.9 ± 0.2	0.9 ± 0.2	0.45	0
Mid tendon ^b	0.9 ± 0.2	0.9 ± 0.2	0.49	0
Distal tendon ^a	0.9 ± 0.2	0.8 ± 0.2	0.94	0.5
Range of motion (°)				
Passive knee extension ^a	−0.7 ± 3.1 (−10–5)	−2.7 ± 2.2 (−10–2)	<0.001*	0.7
PT/BM (Nm/kg)^b				
Maximal quadriceps (<i>n</i> = 70)	227.1 ± 65.1*	287.3 ± 54.5*	<0.001*	1.2

ACLp, participants with a unilateral anterior cruciate ligament tear; BM, body mass; Inj, injured leg; UnInj, uninjured leg; PT/BM, peak torque divided by body mass.

^aWilcoxon signed ranks test.

^bPaired samples test.

*Statistical difference between injured and uninjured legs.

moderate associations between quadriceps strength and NRS-knee pain ($r_s = -0.47$; $P < 0.001$), and between NRS-knee pain and knee extension angle ($r_s = 0.40$; $P < 0.001$).

When considering only the injured leg, there were weak associations between: quadriceps strength and relative load exposure ($r_s = 0.34$; $P < 0.004$), quadriceps strength and NRS-stability ($r_s = 0.39$; $P < 0.001$), NRS-stability and knee extension angle ($r_s = -0.34$; $P < 0.002$), NRS-stability and relative load exposure ($r_s = 0.36$; $P < 0.001$), and relative load exposure and NRS-knee pain ($r_s = -0.27$; $P < 0.01$).

Regarding the correlations between echo-types distribution (I to IV in the 5 areas of the tendon) in both legs of all ACLp, there were no meaningful associations between quadriceps strength, NRS-knee pain, or knee extension angle with the distribution of the four echo-types regardless of tendon area (Table 3). However, there were weak to moderate associations between time from ACL injury and echo-types I to IV at different tendon levels (Table 3). There was a statistically significant association between quadriceps strength and echo-type III at the proximal tendon ($r_s = -0.17$; $P < 0.03$) but the correlation strength is considered very weak or none (Table 3).

When we considered the patellar tendon quality in the injured leg only, there were weak associations between relative load exposure and echo-type II at distal tendon ($r_s = 0.22$; $P < 0.04$), echo-type III at patellar apex ($r_s = -0.25$; $P < 0.02$) and proximal tendon ($r_s = -0.24$; $P < 0.04$), echo-type IV at patellar apex ($r_s = -0.26$; $P < 0.02$), and volume at distal tendon ($r_s = 0.23$; $P < 0.04$). Figure 3 depicts a representation of all the associations among the studied variables.

4. Discussion

To our knowledge, this is the first study to explore quadriceps strength, patellar tendon quality, reported knee stability, knee extension angle, knee pain, and relative load exposure simultaneously in athletes before the reconstructive surgery for a unilateral ACL tear. The study is also novel in that it is the first one to use UTC to evaluate the offloading effects in tendons, and one of the few studies using UTC to evaluate the quality in the entire tendon length.

Our main findings showed that ACLp had significantly less knee extension, feeling of reduced stability, more knee pain, and reduced quadriceps strength in their injured compared to uninjured legs. These results agree with our initial hypothesis and with the extensive evidence describing the negative impact of an ACL injury in the extensor mechanism of the knee (51–56).

About 95% of the participants in the current study were less than 6 months from their ACL injury, so it was not surprising that more than 80% of ACLp reported pain in the knee and 50% were unable to fully extend their knees. Filbay et al., also noted that 57% of their participants with acute ACL rupture presented deficit of extension (57). We observed in the injured leg of ACLp an average of extension deficit of $2.0 \pm 2.7^\circ$. Comparatively, Muneta et al., found an average of $1.3 \pm 3.9^\circ$ of extension loss but their 81 patients with ACL rupture had average of 612 days from injury (58). Likely, the presence of swelling in the knee might have contributed to these findings of extension loss. Although not considered in the present study, swelling is frequently present in ACL injured knees. It distends the joint capsule (59–61), restricts the range of motion, and may or may not cause pain (61, 62). In addition, even a mild swelling in a healthy knee was found sufficient to trigger quadriceps inhibition (63). Furthermore, more than half of ACLp in the current study were adopting partial weight-bearing or had only recently started to fully load their injured leg at the time of the assessment. It is possible that

TABLE 3 Values of the associations between studied variables.

	NRS-knee pain (n = 162)		Quadriceps strength (n = 140)		Time from ACL injury (n = 162)		Knee extension (n = 162)	
	r_s	p-value	r_s	p-value	r_s	p-value	r_s	p-value
NRS-knee pain	–	–	–0.47	<0.001*	0.02	0.83	0.40	<0.001*
Quadriceps strength	–0.47	<0.001*	–	–	0.05	0.55	–0.39	<0.001*
Time from ACL injury	0.02	0.83	0.05	0.55	–	–	–0.01	0.90
Echo-type I								
Patella apex	–0.05	0.51	0.08	0.35	–0.06	0.41	–0.12	0.12
Proximal tendon	–0.07	0.36	0.14	0.09	–0.03	0.69	–0.07	0.34
Mid tendon	0.01	0.93	0.05	0.59	0.09	0.25	–0.01	0.88
Distal tendon	0.09	0.21	–0.04	0.63	0.30	<0.01*	–0.03	0.63
Echo-type II								
Patella apex	0.09	0.22	–0.11	0.18	0.25	<0.01*	0.13	0.10
Proximal tendon	0.07	0.35	–0.18	0.03*	0.20	0.01*	0.07	0.37
Mid tendon	0.01	0.90	–0.12	0.17	0.09	0.23	–0.04	0.61
Distal tendon	–0.01	0.92	0.01	0.90	0.08	0.27	0.03	0.70
Echo-type III								
Patella apex	–0.01	0.95	–0.09	0.28	–0.21	<0.01*	0.09	0.26
Proximal tendon	–0.04	0.63	–0.09	0.27	–0.35	<0.01*	0.03	0.76
Mid tendon	–0.04	0.61	–0.11	0.21	–0.33	<0.01*	0.09	0.26
Distal tendon	–0.06	0.43	–0.03	0.70	–0.34	<0.01*	0.01	0.90
Echo-type IV								
Patella apex	–0.02	0.79	–0.08	0.32	–0.28	<0.01*	0.06	0.49
Proximal tendon	–0.06	0.41	–0.03	0.71	–0.41	<0.01*	–0.01	0.93
Mid tendon	–0.05	0.49	–0.04	0.64	–0.35	<0.01*	0.09	0.24
Distal tendon	–0.04	0.57	–0.05	0.55	–0.35	<0.01*	0.00	0.97

Variables of tendon quality, echo-type distribution in the specific areas of interest; NRS-knee pain, numerical rating scale for knee pain at the time of data acquisition; Quadriceps strength, maximal knee extensor's peak torque divided by body mass; Time from ACL injury, number of days between ACL injury and the time of data acquisition; Knee extension, angle of passive knee extension measured in the assessment; r_s , Spearman correlation coefficient.

*Statistically significant.

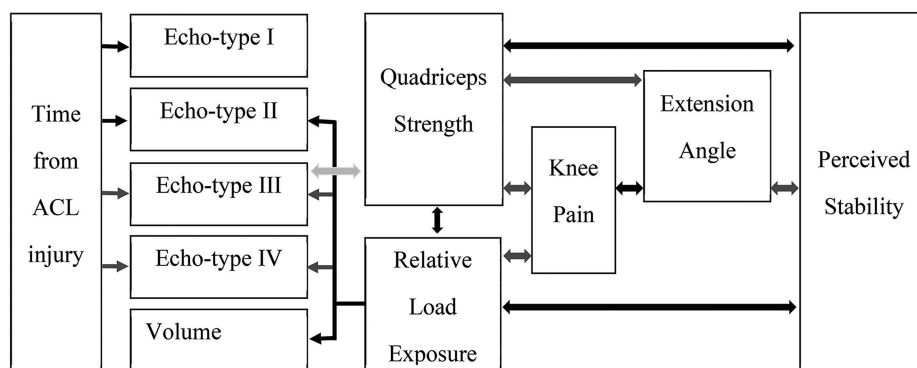

FIGURE 3

Summary of the associations among the studied variables. Black arrows = positive correlation with weak to moderate statistical significance. Dark grey arrows = negative correlation with weak to moderate statistical significance. Light grey arrow = very weak to no correlation although statistically significant.

these compensations might have contributed to the significant smaller quadriceps strength observed in their injured legs (227.1 ± 65.1 Nm/kg) in comparison to the uninjured one (287.3 ± 54.5 Nm/kg). Acute ACL patients frequently adopt different strategies during gait to compensate the stability loss (4, 7, 9–11, 64–66). These patients tend to avoid using the

quadriceps muscle close to knee extension to minimize the strain in the torn ligament (7). Compensatory mechanisms such as pivot-shift avoidance gait (13) or quadriceps avoidance pattern (7, 11, 12) directly affects the extensor mechanism of the knee by reducing the demand in the quadriceps muscle preventing excessive anterior tibial translation (7). Yet, regardless of the

reason behind the quadriceps weakness, even a small deficit in quadriceps strength in the ACL injured leg was found sufficient to affect weight-bearing, increase the impact forces in both legs, and negatively impact function (15).

To the best of our knowledge, few studies have explored quadriceps isokinetic strength in ACL injured patients so soon after injury. Our participants had an average of 61 ± 92 days from the ACL injury at the time of assessment, and the injured leg presented average deficit of $21.7\% \pm 19.3\%$ in relation to uninjured leg. However, not only the time since ACL injury poses a challenge when comparing strength values between studies. Gender, age, level of physical activity, test protocols, and the type of strength variable studied are additional factors hindering comparisons. For instance, de Jong et al., noted 17% deficit in the injured leg after assessing the quadriceps strength in 191 (29 women) patients before the ACL reconstruction, but their average time from injury to surgery was 2.2 years post-injury, and the exact time of the preoperative strength test was not specified (67). Thus, caution is advised when comparing the quadriceps peak torque in relation to body mass of our 81 male registered athletes (227.1 ± 65.1 Nm/kg) with that of the 36 (18 female) participants with 3.8 years from injury and a quadriceps peak torque of 174.9 ± 63.8 Nm (68).

Moreover, our findings indicated that quadriceps strength was weakly to moderately associated to knee pain, knee stability, knee extension, and relative load exposure, i.e., higher knee pain, greater deficit of extension, lower stability, and lower load in the lower legs, was associated to weaker quadriceps (Figure 3). Persistent quadriceps weakness has been previously linked to deficit of extension and anterior knee pain (52, 56, 69–71). Initially, it seems obvious that these symptoms would occur in parallel after such an incapacitating injury such as an ACL tear, however, each ACL patient might display each of these symptoms in very particular ways demanding personalized targeted interventions during rehabilitation. For instance, by exploring the data of relative load exposure in which ACLp were engaged, it was interesting to note how participants responded differently to the ACL injury, displaying different coping mechanisms and ability to tolerate the lack of ACL. Whilst we observed the majority of ACLp presenting with instability, protective behavior, pain, deficit of extension, and quadriceps weakness, we also witnessed that 9 participants (time from ACL injury ranging from 12 to 88 days) perceived no instability in their injured knee, had full range of motion, and no strength deficit. This minority of ACLp might be characterized as copers (72). It is noted that 5 of them opted for non-surgical treatment.

There is little evidence on the psychological impact of persistent symptoms after an ACL injury (73–75). Most of the studies focus on psychological readiness to return to sports (76–78). For Chmielewski et al., preoperative psychosocial status did not reflect pain and function at 3 months post ACL reconstruction (74). However, increase in self-efficacy, optimism, and high motivation have been associated to positive functional outcomes (74, 76, 79). On the other hand, persistent pain, fear of movement, and anxiety are associated with a lower rate of return to sports (73, 76). Thus, the worsening or improvement in the

parameters investigated in this study might impact these patients functionally and psychosocially interfering with their recovery process, readiness for surgery, postoperative rehabilitation, and return to sports (73).

Considering ACLp presented significant quadriceps deficiency in the injured leg and most of them adopted compensatory mechanisms during gait to offload the injured knee, it was unexpected to find that the patellar tendons in their injured and uninjured knees presented similar distribution of echo-types and volume. It was also unexpected that there was no meaningful association between quadriceps strength and tendon quality, even though the patellar tendon is a direct part of the extensor mechanism of the knee and responsible for transferring concentric and eccentric forces from the quadriceps to the tibia (16, 23, 80). The lack of association was especially surprising because offloading the lower leg of healthy individuals for a brief period, such as 1–3 weeks, reduced significantly the knee extensor torque, the muscle cross-sectional area, the synthesis of collagen rate within the tendons (21, 22), and increased the patellar tendon elongation along with the decrease in tendon stiffness (22, 23, 81).

Our initial hypothesis of tendon adaptations post-ACL injury was mostly rejected, however, in agreement with our findings of tendon volume, previous studies have reported that regardless of the period of rest and/or immobilization the tendon cross-sectional area remains the same (22, 82). On the other hand, many animal and human studies have reported the negative effects of offloading and/or immobilization on the mechanical properties of tendons (16, 21, 22, 83–86). It has been suggested that a period of disuse could cause tendon deterioration and a transient adaptation in echo-type distribution (36, 87) which did not happen in the patellar tendons of ACLp. It is possible though, that the interruption in sports and the offloading effect caused by the ACL injury led to a transient adaptation in both patellar tendons of ACLp, thus the lack of differences in patellar tendon quality between injured and uninjured knees. Or yet, that the compensations adopted by ACLp were not sufficient to trigger physical changes in the tendon fibers that would be visible in UTC scans. The latter seems plausible taking into account the echo-types distribution in both patellar tendons of ACLp is comparable with previous values described in the literature for the proximal portion of healthy (approximately 68%, 32%, nearly 1%, and 0%, for echo-types I, II, III and IV respectively), and asymptomatic (approximately 60%, 37%, 2%, 1%, for echo-types I, II, III and IV respectively) patellar tendons (37).

Another point to consider is that 58 ACLp were already engaged in rehabilitation for at least 7 days, which could have positively affected the tendons in their injured leg. Particularly when considering that some variables of patellar tendon quality were weakly to moderately associated to relative load exposure and time from ACL injury. These relationships suggest that tendon quality improved with increased loading and longer time from ACL injury, i.e., an increase in relative load was associated to an increase in the proportion of echo-types II, reduction of echo-types III and IV, and greater volume at the distal tendon. Whereas longer time from injury was associated to increase in echo-types I

and II, and reduction of echo-types III and IV. In UTC scans, echo-types I and II are described as aligned fibrillar structure, while echo-types III and IV are described as disorganized tissue that lacks structural organization (26). Participants in the current study started body weight exercises followed by resisted exercises as soon as they were walking with full weight-bearing and the symptoms in the injured knee were adequately controlled. It appears that resistance training prevents the detrimental effects of bed rest in tendons (88). Also, there is some evidence suggesting that targeted loading improves the tolerance of the tendon, resulting in more aligned tendon tissue (89).

Furthermore, we observed a lack of significant associations between scores of knee pain with all the tendon variables studied. Although 16 participants displayed abnormal signs in their tendons, only 5 of them had history of tendinopathy, and only 2 out of 16 were symptomatic at the time of data acquisition (anterior knee pain). The presence of tendon abnormalities in UTC scans have not been associated to current symptoms in tendons (24, 90). However, a recent study using UTC proposed that an increased proportion of disorganized tendon structure (echo-types III + IV) in the Achilles (>8.5%) and patellar tendons (>10%) at baseline have been associated with increased risk of developing lower leg pathologies during periods of increased training (91). These findings suggest that investigating the tendon quality before starting a rehabilitation/training program and identifying the participants with higher risk could lead to preventive strategies, with targeted interventions that might avoid flaring tendon symptoms and/or reducing injury occurrence.

Our findings are significant because they shed light on the impact of an ACL injury on muscle strength and tendon quality before the ligament reconstructive surgery. Since patellar tendons are often used as ACL graft, it is relevant to know the quality of the patellar tendons and its relations with quadriceps strength, load exposure, and knee pain in individuals waiting for the ACL reconstruction. At the time of data acquisition about half of ACLp presented deficit of extension, 66 of them had knee pain, and quadriceps strength deficit ranging from −35% to 75% of the uninjured leg. Further examination revealed that participants with extension deficits showed significantly greater deficits of quadriceps strength highlighting the importance of achieving full extension motion to improve quadriceps strength. Ideally, before the reconstructive surgery the injured knee would present minimal strength deficit in comparison to the uninjured leg, full knee extension, and no pain. Preoperative quadriceps strength deficits greater than 20% in comparison to the uninjured leg are often correlated to long lasting strength deficits after the ACL reconstruction (70). Concurrently, less anterior knee pain before the ACL reconstruction is predictive of better clinical outcomes at 12 months post-surgery (92, 93). Without a structured strengthening program, side-to-side deficits in quadriceps strength appeared to persist even 1.5 year after the ACL injury (54). Thus, structured rehabilitation prior to the ACL reconstruction has been advocated to restore knee function and reduce strength deficits (54, 94).

Even though all participants included in the study were active patients at the same institution and were enrolled in the same preoperative rehabilitation program, a few limitations need to be

considered as they were not controlled for: the presence of associated knee injuries, the amount of swelling in comparison to uninjured knee, and the level of knee function. Due to our study group consisting of male registered athletes from 18 to 44 years of age, caution should be exercised when extrapolating these results for other age groups and female athletes. Additionally, to avoid misleading comparisons with other research, it is important to highlight that we used “window 17” in the UTC imaging software to analyze the quality of the patellar tendons of ACLp in the current study. It is likely that other (wider, narrower) window settings result in different output in the same tendons (24, 28, 29, 37).

In summary, feeling of instability, deficit of knee extension, pain in the knee, and deficit of quadriceps strength were common symptoms in athletes with ACL injury. There is an intricate relationship of reported knee stability and knee pain with deficits in knee extension, relative load exposure, and quadriceps strength that might dictate the pace of progression in rehabilitation.

The quality of patellar tendon improves with the increase in lower leg load and the time from ACL injury. And the lack of differences in patellar tendon echo-type distribution between the injured and uninjured legs of athletes sustaining a unilateral ACL injury suggests that the tendon of the uninjured leg can be used as a reference for future longitudinal studies.

Based on our results a clinician might assume, when treating ACL injured patients before the reconstructive surgery, that the ACL injury itself, the presence of knee pain, the reduced extension range, and the reduced quadriceps strength will not significantly affect the quality of their patellar tendons.

Data availability statement

The raw data supporting the conclusions of this article will be made available by the authors, without undue reservation.

Ethics statement

The studies involving humans were approved by Ethical Committee of the Anti-Doping Laboratory Qatar Research Office. The studies were conducted in accordance with the local legislation and institutional requirements. The participants provided their written informed consent to participate in this study.

Author contributions

CP: Conceptualization, Data curation, Formal analysis, Funding acquisition, Investigation, Methodology, Project administration, Resources, Software, Visualization, Writing – original draft, Writing – review & editing. JK: Conceptualization, Data curation, Formal analysis, Investigation, Methodology, Resources, Writing – review & editing. DM: Conceptualization, Data curation, Formal analysis, Investigation, Methodology, Resources, Writing – review & editing. SM: Conceptualization,

Data curation, Formal analysis, Investigation, Methodology, Resources, Writing – review & editing. AF: Data curation, Formal analysis, Methodology, Software, Writing – review & editing. RW: Conceptualization, Data curation, Formal analysis, Methodology, Project administration, Supervision, Validation, Writing – review & editing. TF: Conceptualization, Funding acquisition, Investigation, Methodology, Supervision, Validation, Visualization, Writing – review & editing.

Funding

The author(s) declare financial support was received for the research, authorship, and/or publication of this article.

Open Access funding provided by the Qatar National Library.

Acknowledgments

Authors would like to thank Argyro Kotsifaki, Bart Sas, Carla de Paula, Diane Slater, Erik Witvrouw, Evan Jeanguyot, Jaleddine Belhaj, Martina Jakob Emeršič, Mayolo Camacho,

Mansour Otayek, Mirna Anadani, Oana Gheorghita, Paul Read, Riadh Miladi, Sami Kuitunen, and Vasileios Sideris for all the contribution and support.

Conflict of interest

The authors declare that the research was conducted in the absence of any commercial or financial relationships that could be construed as a potential conflict of interest.

Publisher's note

All claims expressed in this article are solely those of the authors and do not necessarily represent those of their affiliated organizations, or those of the publisher, the editors and the reviewers. Any product that may be evaluated in this article, or claim that may be made by its manufacturer, is not guaranteed or endorsed by the publisher.

References

- Musahl V, Karlsson J. Anterior cruciate ligament tear. *N Engl J Med.* (2019) 380:2341–8. doi: 10.1056/NEJMcp1805931
- Grindem H, Eitzen I, Engebretsen L, Snyder-Mackler L, Risberg MA. Nonsurgical or surgical treatment of ACL injuries: knee function, sports participation, and knee reinjury: the Delaware-Oslo ACL cohort study. *J Bone Joint Surg Am.* (2014) 96:1233–41. doi: 10.2106/JBJS.M.01054
- Logerstedt DS, Snyder-Mackler L, Ritter RC, Axe MJ, Godges JJ. Knee stability and movement coordination impairments: knee ligament sprain. Clinical practice guidelines linked to the international classification of functioning, disability, and health from the orthopaedic section of the American physical therapy association. *J Orthop Sports Phys Ther.* (2010) 40:A1–37. doi: 10.2519/jospt.2010.0303
- De Carlo M, Armstrong B. Rehabilitation of the knee following sports injury. *Clin Sports Med.* (2010) 29:81–106. doi: 10.1016/j.csm.2009.09.004
- Dunn WR, Spindler KP, Amendola A, Andrich JT, Kaeding CC, Marx RG, et al. Which preoperative factors, including bone bruise, are associated with knee pain/symptoms at index anterior cruciate ligament reconstruction (ACLR)? A multicenter orthopaedic outcomes network (MOON) ACLR cohort study. *Am J Sports Med.* (2010) 38:1778–87. doi: 10.1177/0363546510370279
- Zantop T, Petersen W, Sekiya JK, Musahl V, Fu FH. Anterior cruciate ligament anatomy and function relating to anatomical reconstruction. *Knee Surg Sports Traumatol Arthrosc.* (2006) 14:982–92. doi: 10.1007/s00167-006-0076-z
- Andriacchi TP. Dynamics of pathological motion: applied to the anterior cruciate deficient knee. *J Biomechanics.* (1990) 23(Suppl 1):99–105. doi: 10.1016/0021-9290(90)90044-4
- Larson RL, Taillon M. Anterior cruciate ligament insufficiency: principles of treatment. (1994).
- Fuentes A, Hagemester N, Ranger P, Heron T, De Guise JA. Gait adaptation in chronic anterior cruciate ligament-deficient patients: pivot-shift avoidance gait. *Clin Biomech.* (2011) 26:181–7. doi: 10.1016/j.clinbiomech.2010.09.016
- Shabani B, Bytyqi D, Lustig S, Cheze L, Bytyqi C, Neyret P. Gait changes of the ACL-deficient knee 3D kinematic assessment. *Knee Surg Sports Traumatol Arthrosc.* (2015) 23:3259–65. doi: 10.1007/s00167-014-3169-0
- Papadonikolakis A, Cooper L, Stergiou N, Georgoulis AD, Soucacos PN. Compensatory mechanisms in anterior cruciate ligament deficiency. *Knee Surg Sports Traumatol Arthrosc.* (2003) 11:235–43. doi: 10.1007/s00167-003-0367-6
- Sharifi M, Shirazi-Adl A. Knee flexion angle and muscle activations control the stability of an anterior cruciate ligament deficient joint in gait. *J Biomech.* (2021) 117:110258. doi: 10.1016/j.jbiomech.2021.110258
- Shanbehzadeh S, Mohseni Bandpei MA, Ehsani F. Knee muscle activity during gait in patients with anterior cruciate ligament injury: a systematic review of electromyographic studies. *Knee Surg Sports Traumatol Arthrosc.* (2017) 25:1432–42. doi: 10.1007/s00167-015-3925-9
- Khandha A, Manal K, Capin J, Wellsandt E, Marmon A, Snyder-Mackler L, et al. High muscle co-contraction does not result in high joint forces during gait in anterior cruciate ligament deficient knees. *J Orthop Res.* (2019) 37:104–12. doi: 10.1002/jor.24141
- Chmielewski T, Wilk K, Snyder-Mackler L. Changes in weight-bearing following injury or surgical reconstruction of the ACL: relationship to quadriceps strength and function. *Gait Posture.* (2002) 16:87–95. doi: 10.1016/S0966-6362(01)00202-8
- Williamson PM, Freedman BR, Kwok N, Pennings J, Johnson J, Hamparian D, et al. Tendinopathy and tendon material response to load: what can we learn from small animal studies. *Acta Biomater.* (2021) 134:43–56. doi: 10.1016/j.actbio.2021.07.046
- Mackey AL, Heinemeier KM, Anneli Koskinen SO, Kjaer M. Dynamic adaptation of tendon and muscle connective tissue to mechanical loading. *Connect Tissue Res.* (2008) 49(3–4):165–8. doi: 10.1080/03008200802151672
- Visnes H, Tegnander A, Bahr R. Ultrasound characteristics of the patellar and quadriceps tendons among young elite athletes. *Scand J Med Sci Sports.* (2015) 25:205–15. doi: 10.1111/sms.12191
- Magnusson SP, Narici MV, Maganaris CN, Kjaer M. Human tendon behaviour and adaptation, in vivo. (2008) 1:71–81. doi: 10.1113/jphysiol.2007.139105
- Frizziero A, Salamanna F, Della Bella E, Vittadini F, Gasparre G, Nicoli Aldini N, et al. The role of detraining in tendon mechanobiology. *Front Aging Neurosci.* (2016) 8:43. doi: 10.3389/fnagi.2016.00043
- de Boer MD, Selby A, Atherton P, Smith K, Seynnes OR, Maganaris CN, et al. The temporal responses of protein synthesis, gene expression, and cell signalling in human quadriceps muscle and patellar tendon to disuse. *J Physiol.* (2007) 585(1):241–51. doi: 10.1113/jphysiol.2007.142828
- de Boer MD, Maganaris CN, Seynnes OR, Rennie MJ, Narici MV. Time course of muscular, neural, and tendinous adaptations to 23 day unilateral lower-limb suspension in young men. *J Physiol.* (2007) 583(3):1079–91. doi: 10.1113/jphysiol.2007.135392
- Magnusson SP, Kjaer M. The impact of loading, unloading, ageing and injury on the human tendon. *J Physiol.* (2019) 597:1283–98. doi: 10.1113/JP275450
- Docking SI, Girdwood MA, Cook J, Fortington LV, Rio E. Reduced levels of aligned fibrillar structure are not associated with achilles and patellar tendon symptoms. *Clin J Sport Med.* (2020) 30(6):550–5. doi: 10.1097/JSM.0000000000000644
- McAuliffe S, McCreesh K, Culloty F, Purtill H, O'Sullivan K. Can ultrasound imaging predict the development of achilles and patellar tendinopathy? A

systematic review and meta-analysis. *Br J Sports Med.* (2016) 50:1516–23. doi: 10.1136/bjsports-2016-096288

26. van Schie H, de Vos R, de Jonge S, Bakker E, Heijboer M, Verhaar J, et al. Ultrasonographic tissue characterization of human achilles tendons: quantification of tendon structure through a novel non-invasive approach. *Br J Sports Med.* (2010) 44:1153–9. doi: 10.1136/bjsm.2009.061010

27. van Schie H, Docking S, Daffy J, Praet S, Rosengarten S, Cook J. Ultrasound tissue characterization, an innovative technique for injury-prevention and monitoring of tendinopathy. *Br J Sports Med.* (2013) 47:14. doi: 10.1016/tvj.2012.04.024

28. van Ark M, Rabello LM, Hoevenaars D, Meijerink J, van Gelderen N, Zwerver J, et al. Inter- and intra-rater reliability of ultrasound tissue characterization (UTC) in patellar tendons. *Scand J Med Sci Sports.* (2019) 29:1205–11. doi: 10.1111/sms.13439

29. Pereira CS, Santos RCG, Whiteley R, Finni T. Reliability and methodology of quantitative assessment of harvested and unharvested patellar tendons of ACL injured athletes using ultrasound tissue characterization. *BMC Sports Sci Med Rehabil.* (2019) 11:1–13. doi: 10.1186/s13102-019-0124-x

30. van Schie H, Bakker E, Cherdchutham W, Jonker A, van de Lest C, van Weeren P. Monitoring of the repair process of surgically created lesions in equine superficial digital flexor tendons by use of computerized ultrasonography. *Am J Vet Res.* (2009) 70:37–48. doi: 10.2460/ajvr.70.1.37

31. van Schie H, Bakker E, Jonker A, van Weeren P. Computerized ultrasonographic tissue characterization of equine superficial digital flexor tendons by means of stability quantification of echo patterns in contiguous transverse ultrasonographic images. *Am J Vet Res.* (2003) 64:366–75. doi: 10.2460/ajvr.2003.64.366

32. van Schie HTM, Bakker EM. Structure-related echoes in ultrasonographic images of equine superficial digital flexor tendons. *Am J Vet Res.* (2000) 61:202–9. doi: 10.2460/ajvr.2000.61.202

33. van Schie H, Bakker E, Jonker A, van Weeren P. Ultrasonographic tissue characterization of equine superficial digital flexor tendons by means of gray level statistics. *Am J Vet Res.* (2000) 61:210–9. doi: 10.2460/ajvr.2000.61.210

34. Cook JL, Rio E, Purdam CR, Docking SI. Revisiting the continuum model of tendon pathology: what is its merit in clinical practice and research? *Brit J Sports Med.* (2016) 50:1187–91. doi: 10.1136/bjsports-2015-095422

35. Rosengarten S, Docking S, van Schie J, Daffy J, Cook J. Tendon response in achilles tendon of Australian football players using ultrasound tissue characterization. *Br J Sports Med.* (2013) 47:e2. doi: 10.1136/bjsports-2013-092459.30

36. Rosengarten SD, Cook JL, Bryant AL, Cordy JT, Daffy J, Docking SI. Australian football players' achilles tendons respond to game loads within 2 days: an ultrasound tissue characterization (UTC) study. *Br J Sports Med.* (2015) 49(3):183–7. doi: 10.1136/bjsports-2013-092713

37. Rabello LM, van den Akker-Scheek I, Kuipers IF, Diercks RL, Brink MS, Zwerver J. Bilateral changes in tendon structure of patients diagnosed with unilateral insertional or midportion tendinopathy or patellar tendinopathy. *Knee Surg Sports Traumatol Arthrosc.* (2020) 28(5):1631–8. doi: 10.1007/s00167-019-05495-2

38. Spindler K, Huston L, Zajichek A, Reinke E, Amendola A, Andrich J, et al. ACL Reconstruction in high school and college-aged athletes: does autograft choice influence ACL revision rates? *Am J Sports Med.* (2020) 48:298–309. doi: 10.1177/0363546519892991.ACL

39. Meisterling SW, Schoderbek RJ, Andrews JR. Anterior cruciate ligament reconstruction. *Oper Tech Sports Med.* (2009) 17:2–10. doi: 10.1053/j.otsm.2009.02.003

40. Harris DJ, Macsween A, Atkinson G. Ethical standards in sport and exercise science research: 2020 update. *Int J Sports Med.* (2019) 40:813–7. doi: 10.1055/a-1015-3123

41. Alghadir AH, Anwer S, Iqbal A, Iqbal ZA. Test-retest reliability, validity, and minimum detectable change of visual analog, numerical rating, and verbal rating scales for measurement of osteoarthritic knee pain. *J Pain Res.* (2018) 11:851–6. doi: 10.2147/JPR.S158847

42. McDowell I. *Measuring health: a guide to rating scales and questionnaires*. 3rd ed. New York: Oxford Academic (2006). doi: 10.1093/acprof:oso/9780195165678.001.0001

43. Cleffken B, van Breukelen G, Brink P, van Mameren H, Damink SO. Digital goniometric measurement of knee joint motion. Evaluation of usefulness for research settings and clinical practice. *Knee.* (2007) 14:385–9. doi: 10.1016/j.knee.2007.07.004

44. Rabello LM, Dams OC, van den Akker-Scheek I, Zwerver J, O'Neill S. Substantiating the use of ultrasound tissue characterization in the analysis of tendon structure: a systematic review. *Clin J Sport Med.* (2021) 31(3):e161–75. doi: 10.1097/jsm.0000000000000749

45. Cohen J. *Statistical power analysis for the behavioral sciences*. Mahwah, NJ: Lawrence Erlbaum Associates (2013).

46. Spearman's correlation. Available at: <https://www.statstutor.ac.uk/resources/uploaded/spearman.pdf> [https://www.statstutor.ac.uk/resources/uploaded/spearman.pdf] (Accessed February 15, 2023)

47. LET-Maths, Stats & Numeracy Correlation. Available at: <https://statistics.laerd.com/spss-tutorials/spearman-rank-order-correlation-using-spss>

48. Olchowy CM, Lasecki M, Ingolot M, Holownia D, Moron K, Zaleska-Dorobisz U. Knee ultrasound in pediatric patients—anatomy, diagnostic pitfalls, common

pathologies. *European Congress of Radiology-ECR.* (2015). doi: 10.1594/ecr2015/C-2434

49. De Flaviis L, Nessi R, Scaglione P, Balconi G, Alibetti W, Derchi LE, et al. Skeletal radiology and Sinding-Larsen-Johansson diseases of the knee. *Skeletal Radiol.* (1989) 18:193–7. doi: 10.1007/BF00360969

50. Kean CO, Birmingham TB, Garland J, Bryant DM, Giffin JR. Minimal detectable change in quadriceps strength and voluntary muscle activation in patients with knee osteoarthritis. *Arch Phys Med Rehabil.* (2010) 91:1447–51. doi: 10.1016/j.apmr.2010.06.002

51. Ikeda H, Kurosawa H, Kim SG. Quadriceps torque curve pattern in patients with anterior cruciate ligament injury. *Int Orthop.* (2002) 26:374–6. doi: 10.1007/s00264-002-0402-0

52. Hart JM, Pietrosimone B, Hertel J, Ingersoll CD. Quadriceps activation following knee injuries: a systematic review. *J Athl Train.* (2010) 45:87–97. doi: 10.4085/1062-6050-45.1.87

53. Pincivero DM, Lephart SM, Karunakora RA. Reliability and precision of isokinetic strength and muscular endurance for the quadriceps and hamstrings. *Int J Sports Med.* (1997) 18:113–7. doi: 10.1055/s-2007-972605

54. Tsepis E, Vagenas G, Ristanis S, Georgoulis AD. Thigh muscle weakness in ACL-deficient knees persists without structured rehabilitation. *Clin Orthop Relat Res.* (2006) 450:211–8. doi: 10.1097/01.blo.0000022397.98712.30

55. Tsepis E, Giakas G, Vagenas G, Georgoulis A. Frequency content asymmetry of the isokinetic curve between ACL deficient and healthy knee. *J Biomech.* (2004) 37(6):857–64. doi: 10.1016/j.jbiomech.2003.11.009

56. Kim S, Kim D, Park J. Knee joint and quadriceps dysfunction in individuals with anterior knee pain, anterior cruciate ligament reconstruction, and meniscus surgery: a cross-sectional study. *J Sport Rehabil.* (2020) 30(1):112–9. doi: 10.1123/jsr.2018-0482

57. Filbay SR, Roos EM, Frobell RB, Roemer F, Ranstam J, Lohmander LS. Delaying ACL reconstruction and treating with exercise therapy alone may alter prognostic factors for 5-year outcome: an exploratory analysis of the KANON trial. *Br J Sports Med.* (2017) 51:1622–9. doi: 10.1136/bjsports-2016-097124

58. Muneta T, Ezura Y, Sekiya I, Yamamoto H. Anterior knee laxity and loss of extension after anterior cruciate ligament injury. *Am J Sports Med.* (1996) 24:603–7. doi: 10.1177/036354659602400507

59. Palmieri RM, Weltman A, Edwards JE, Tom JA, Saliba EN, Mistry DJ, et al. Pre-synaptic modulation of quadriceps arthrogenic muscle inhibition. *Knee Surg Sports Traumatol Arthrosc.* (2005) 13:370–6. doi: 10.1007/s00167-004-0547-z

60. Palmieri-Smith RM, Kreinbrink J, Ashton-Miller JA, Wojtyś EM. Quadriceps inhibition induced by an experimental knee joint effusion affects knee joint mechanics during a single-legged drop landing. *Am J Sports Med.* (2007) 35(8):1269–75. doi: 10.1177/0363546506296417

61. Hopkins JONT, Ingersoll CD, Krause BA, Edwards JE, Cordova ML. Effect of knee joint effusion on quadriceps and soleus motoneuron pool excitability. *Med Sci Sports Exerc.* (2001) 33:123–6. doi: 10.1097/00005768-200101000-00019

62. Hopkins JT, Ingersoll CD. Arthrogenic muscle inhibition: a limiting factor in joint rehabilitation. *J Sport Rehabil.* (2000) 9:135–59. doi: 10.1123/jsr.9.2.135

63. Torry MR, Decker MJ, Millett PJ, Steadman JR, Sterett WI. The effects of knee joint effusion on quadriceps electromyography during jogging. *J Sports Sci Med.* (2005) 4:1–8.

64. Shelburne KB, Torry MR, Pandey MG. Effect of muscle compensation on knee instability during ACL-deficient gait. *Med Sci Sports Exerc.* (2005) 37:642–8. doi: 10.1249/01.MSS.0000158187.79100.48

65. Torry MR, Decker MJ, Ellis HB, Shelburne KB, Sterett WI, Steadman JR. Mechanisms of compensating for anterior cruciate ligament deficiency during gait. *Med Sci Sports Exerc.* (2004) 36:1403–12. doi: 10.1249/01.MSS.0000135797.09291.71

66. Andriacchi TP, Dyrby CO. Interactions between kinematics and loading during walking for the normal and ACL deficient knee. *J Biomech.* (2005) 38:293–8. doi: 10.1016/j.jbiomech.2004.02.010

67. de Jong SN, van Cappel DR, van Haef MJ, Saris DB. Functional assessment and muscle strength before and after reconstruction of chronic anterior cruciate ligament lesions. *Arthrosc J Arthrosc Relat Surg.* (2007) 23(1):21–8, 28.e1–3. doi: 10.1016/j.arthro.2006.08.024

68. Roberts D, Ageberg E, Andersson G, Fridén T. Clinical measurements of proprioception, muscle strength and laxity in relation to function in the ACL-injured knee. *Knee Surg Sports Traumatol Arthrosc.* (2007) 15:9–16. doi: 10.1007/s00167-006-0128-4

69. Delaloye JR, Murar J, Vieira TD, Franck F, Pioger C, Helfer L, et al. Knee extension deficit in the early postoperative period predisposes to cyclops syndrome after anterior cruciate ligament reconstruction: a risk factor analysis in 3633 patients from the SANTI study group database. *Am J Sports Med.* (2020) 48(3):565–72. doi: 10.1177/0363546519897064

70. Eitzen I, Holm I, Risberg MA. Preoperative quadriceps strength is a significant predictor of knee function two years after anterior cruciate ligament reconstruction. *Br J Sports Med.* (2009) 43:371–6. doi: 10.1136/bjsm.2008.057059

71. West RV, Harner CD. Graft selection in anterior cruciate ligament reconstruction. *J Am Acad Orthop Surg.* (2005) 13:197–207. doi: 10.5435/00124635-200505000-00006
72. Eastlack M, Axe MJ, Snyder-Mackler L. Laxity, instability, and functional outcome after ACL injury: copers versus noncopers. *Med Sci Sports Exerc.* (1999) 31(2):210–5. doi: 10.1097/00005768-199902000-00002
73. Everhart JS, Best TM, Flanigan DC. Psychological predictors of anterior cruciate ligament reconstruction outcomes: a systematic review. *Knee Surg Sports Traumatol Arthrosc.* (2015) 23:752–62. doi: 10.1007/s00167-013-2699-1
74. Chmielewski TL, Zeppieri G, Lentz TA, Tillman SM, Moser MW, Indelicato PA, et al. Longitudinal changes in psychosocial factors and their association with knee pain and function after anterior cruciate ligament reconstruction. *Phys Ther.* (2011) 91:1355–66. doi: 10.2522/ptj.20100277
75. Ardern CL, Taylor NF, Feller JA, Whitehead TS, Webster KE. Psychological responses matter in returning to preinjury level of sport after anterior cruciate ligament reconstruction surgery. *Am J Sports Med.* (2013) 41:1549–58. doi: 10.1177/0363546513489284
76. Cheney S, Chiaia TA, De Mille P, Boyle C, Ling D. Readiness to return to sport after ACL reconstruction: a combination of physical and psychological factors. *Sports Med Arthrosc Rev.* (2020) 28:66–70. doi: 10.1097/JSA.0000000000000263
77. Beischer S, Hamrin Senorski E, Thomeé C, Samuelsson K, Thomeé R. How is psychological outcome related to knee function and return to sport among adolescent athletes after anterior cruciate ligament reconstruction? *Am J Sports Med.* (2019) 47:1567–75. doi: 10.1177/0363546519843073
78. Langford JL, Webster KE, Feller JA. A prospective longitudinal study to assess psychological changes following anterior cruciate ligament reconstruction surgery. *Br J Sports Med.* (2009) 43:377–81. doi: 10.1136/bjsm.2007.044818
79. Nippert AH, Smith AM. Psychologic stress related to injury and impact on sport performance. *Phys Med Rehabil Clin N Am.* (2008) 19:399–418. doi: 10.1016/j.pmr.2007.12.003
80. Llopis E, Padrón M. Anterior knee pain. *Eur J Radiol.* (2007) 62(1):27–43. doi: 10.1016/j.ejrad.2007.01.015
81. Kubo K, Akima H, Kouzaki M, Ito M, Kawakami Y, Kanehisa H, et al. Changes in the elastic properties of tendon structures following 20 days bed-rest in humans. *Eur J Appl Physiol.* (2000) 83:463–8. doi: 10.1007/s004210000309
82. Christensen B, Dyrberg E, Aagaard P, Kjaer M, Langberg H. Short-term immobilization and recovery affect skeletal muscle but not collagen tissue turnover in humans. *J Appl Physiol.* (2008) 105(6):1845–51. doi: 10.1152/japplphysiol.90445.2008
83. Almeida-Silveira MI, Lambert D, Pérot C, Goubel F. Changes in stiffness induced by hindlimb suspension in rat achilles tendon. *Eur J Appl Physiol Occup Physiol.* (2000) 81:252–7. doi: 10.1007/s004210050039
84. Couppé C, Suetta C, Kongsgaard M, Justesen L, Hvid LG, Aagaard P. The effects of immobilization on the mechanical properties of the patellar tendon in younger and older men. *Clin Biomech.* (2012) 27:949–54. doi: 10.1016/j.clinbiomech.2012.06.003
85. Shin D, Finni T, Ahn S, Hodgson JA, Lee H-DH-D, Edgerton VR, et al. Effect of chronic unloading and rehabilitation on human achilles tendon properties: a velocity-encoded phase-contrast MRI study. *J Appl Physiol.* (2008) 105:1179–86. doi: 10.1152/japplphysiol.90699.2008
86. Leung K, Li Y, Liu Y, Wang H, Tam K, Chow DHK, et al. Effect of daily short-duration weight-bearing on disuse-induced deterioration of musculoskeletal system. *J Musculoskelet Neuronal Interact.* (2015) 15(2):207–14.
87. Rabello LM, Zwerver J, Stewart RE, van den Akker-Scheek I, Brink MS. Patellar tendon structure responds to load over a 7-week preseason in elite male volleyball players. *Scand J Med Sci Sports.* (2019) 29:992–9. doi: 10.1111/sms.13428
88. Kubo K, Akima H, Ushiyama J, Tabata I, Fukuoka H, Kanehisa H, et al. Effects of resistance training during bed rest on the viscoelastic properties of tendon structures in the lower limb. *Scand J Med Sci Sports.* (2004) 14:296–302. doi: 10.1111/j.1600-0838.2003.00368.x
89. Esmaili A, Stewart AM, Hopkins WG, Elias GP, Aughey RJ. Effects of training load and leg dominance on achilles and patellar tendon structure. *Int J Sports Physiol Perform.* (2017) 12(Suppl 2):S2122–6:122–6. doi: 10.1123/ijsp.2016-0397
90. van Ark M, Rio E, Cook J, van den Akker-Scheek I, Gaida JE, Zwerver J, et al. Clinical improvements are not explained by changes in tendon structure on UTC following an exercise program for patellar tendinopathy. *Am J Phys Med Rehabil.* (2018) 97(10):708–14. doi: 10.1097/PHM.0000000000000951
91. Steinberg N, Pantanowitz M, Funk S, Svorai Band S, Waddington G, Yavnai N, et al. Can achilles and patellar tendon structures predict musculoskeletal injuries in combat soldiers? *Scand J Med Sci Sports.* (2021) 31(1):205–14. doi: 10.1111/sms.13820
92. Heijne A, Ang BO, Werner S. Predictive factors for 12-month outcome after anterior cruciate ligament reconstruction. *Scand J Med Sci Sports.* (2009) 19:842–9. doi: 10.1111/j.1600-0838.2008.00852.x
93. Månsson O, Kartus J, Sernert N. Pre-operative factors predicting good outcome in terms of health-related quality of life after ACL reconstruction. *Scand J Med Sci Sports.* (2013) 23:15–22. doi: 10.1111/j.1600-0838.2011.01426.x
94. Wilk KE. Rehabilitation principles of the anterior cruciate ligament reconstructed knee. Twelve steps for successful progression and return to play. *Clin Sports Med.* (2017) 36:189–232. doi: 10.1016/j.csm.2016.08.012